Weather: Sunny, Cloudy Periods
Details on Page 5

Victoria Daily Times

The Home Paper
TELEPHONE B 3131
NIGHT
Circulation (to 8 p.m.) ___ B 3131
Classified (to 8 p.m.) ___ B 3131
Night Editor (to 11 p.m.) B 3135

VOL. 121, No. 92 ** VICTORIA, B.C., MONDAY, APRIL 19, 1954—26 PAGES PRICE: 7 CENTS, SATURDAY, 10 CENTS

6 in Province Die Violently Over Holidays

44 Lose Lives Across Nation

(From UP, CP Dispatches)

VANCOUVER—At least six persons died violently in British Columbia during the Easter holiday weekend, and 44 lost their lives over the nation.

Shirly Bouskill, 18, of New Westminster, was killed Sunday when a car in which she was passenger struck a pole on Marine Drive. Four other teenagers were injured in the crash.

William Golar, 46, a dockworker at Ballantyne Pier, missed his footing Sunday and broke his neck when he fell three decks down an open hatchway aboard a ship.

Two men died as the result of fights. Fred Butler of Burnaby was charged with murder in the death of James Iverson. Butler allegedly struck Iverson on the head when he tried to force his way into Butler's house. (See story Page 7). Two unemployed laborers were being held today in connection with a street fight in which one man received fatal injuries. The name of the dead man was being withheld.

Two men were killed in separate industrial accidents Saturday. Steve Karbutt and John R. McDonald both died near Prince George.

Quebec province led the national toll with 15 deaths. Ontario had 11 deaths, Nova Scotia, five, Manitoba three, Alberta two and Newfoundland and New Brunswick one each.

TRAFFIC TOLL HEAVY

Roads made slippery by rains in many parts of the country led to many traffic accidents. Quebec alone counted 12 traffic fatalities and Ontario five.

Four persons died in one Quebec accident alone. The Gravelle family were returning to their home from Easter mass when their car collided with a train in the village of Val David. Killed were Rolland Gravelle, 42, his wife, 38, their daughter, Cecile, 15 and son Andre, 10.

Three others died in another Quebec accident on Thursday night when their car hit a bus near Hudson.

BOY SHOT

At Kingston, Ont., 13-year-old Robert A. Reyburn, was fatally shot at Adolphstown, near Kingston, Saturday night by a 14-year-old pal, Neville Taylor, with whom he was playing cowboy shooting. The Taylor boy was playing with his father's revolver, believed to be unloaded.

Drowning victims were an 11-year-old boy in a Quebec river when a motorboat overturned; a woman, 82, who stumbled into a small fish pond near Barrie, Ont.; a five-year-old Nova Scotia boy whose face was pinned in a half-foot of water when a stump overtuned on top of him; a British seaman who fell off a ship in St. John's, Nfld., harbor; and a four-year-old boy who fell into a Manitoba river while at play.

There were three victims of accidental shootings. In Portage la Prairie, Man., a boy, 13, died when a gun he was examining in the basement of his home discharged; at Owen Sound, Ont., William George Johnson, who had been hunting groundhogs, died Sunday when his gun went off as he was climbing into his truck; and in Quebec a 16-year-old hunter died when a shotgun discharged into his stomach.

In Toronto, Haold Shaw, 36, died of a knife wound in the stomach, and police charged William Lunness, 54, a cattle buyer, with murder.

Wreck 'Deliberate'

QUEBEC (CP)—A provincial police spokesman said today there is no doubt that a train wreck which killed four men at nearby Montmagny, April 6, was the result of a "criminal act."

PITTED WINDSHIELD REPORTED AT EDMONTON

EDMONTON (CP)—The first Edmonton case of a mysteriously-pitted car windshield was reported today.

Robert Blanchet and his wife said they were driving north from Ponoka, 65 miles south of Edmonton, on highway No. 2 Sunday night when the windshield of their car became blurred. They thought at first it was due to snow, but examination of the windshield today revealed it was covered with small, jagged holes, some the size of a pinhead.

Pellets Under Microscope

Major discovery may have been made by two Victoria scientists as result of their studies into mysterious black pellets falling from the sky over wide area of North America. Biologist Paul H. D. Parizeau, above, consults text after microscopic examination of puzzling pellets. Assisting in research was chemist Lewis J. Clark of Victoria College. Team connects pellets with recent H-bomb explosions in the Pacific.

U.S. Unlikely to Send Troops to Indo-China

Dulles Issues Statement After Conferring With President Eisenhower in Georgia

AUGUSTA, Ga. (UP) — Secretary of State John Foster Dulles said today after a conference with President Eisenhower on the tense situation in Southeast Asia, that he thinks it "unlikely" that American troops would have to be sent to Indo-China.

Dulles arrived by plane at the President's vacation headquarters here to report personally to the chief executive. He went into the conference, which started shortly after noon. He issued a statement following the meeting.

The secretary said that after reviewing the world situation with the President, he was convinced, however, that the persistent menace of Soviet communism made it "imperative that there be collective measures to meet that menace."

Finn Wins Marathon; Englishman Second

BOSTON (UP)—Veikko Karvonen, 28, of Finland, who lost the Boston AA marathon last year by just 28 seconds, won the classic today in near-record time.

Karvonen's time was 2.20.39—one minute and 48 seconds behind the record established last year by Keizo Yamada of Japan, who didn't compete this year.

Jim Peters, the British optician and a prime favorite, finished second in 2.22.40, about 550 yards behind the winner.

Inquiry Asked Into 'Defects' In New School Construction

NANAIMO (CP) — The Vancouver Island Ratepayers' Association has recommended a judicial inquiry into alleged defects in the foundation construction of "a number of schools on Vancouver Island and the mainland."

In a telegram sent to education minister Ray Williston during the week-end, the association said it is "concerned and alarmed at the defects showing in the foundation construction of a number of schools . . ."

The association concluded that judicial inquiry be held so that responsibility may be determined, "thereby protecting public funds, as well as any future building program."

(School trustees in the Duncan district are currently concerned with a dry rot condition in the foundation of Cowichan High School. It has been charged that the rot set in because no ground seal was provided in building plans.)

Shooting Fray 2 Hospitalized

EDMONTON (CP)—Wounded in the chest, Joseph Geczy is in hospital under police guard following a shooting fracas Saturday night in which a 41-year-old woman was shot three times.

Hospital authorities give Mrs. Sculthorpe a 50-50 chance of surviving. She was shot in the chest, abdomen and arm with a .22-calibre rifle.

No charges have been laid, police said.

WINDSHIELD MYSTERY WIDENS

Local Scientists Link Pellets to Bomb Blast

Car Dealers Protect Windshields

Victoria used car dealers protected windshields with tarpaper and cardboard following discovery of baffling pockmarks. Dozens of windshields have been reported scarred by the mystery bubbles. Here Dick Gould of Gladwell Motors used car lot checks wrappings on line of cars and trucks. Other dealers also covered unsheltered cars. (Times Photo.)

Theory Advanced After Tiny 'Ash' Recovered Here

By TOM GOULD

Scientists over a wide area of North America have discovered a mysterious "grey ash" composed of tiny pellets falling from the atmosphere.

Reports that it is the cause of the baffling pockmarking of automobile windshields are conflicting, although in Vancouver, a traffic constable said he definitely saw the "specks" eating into the glass.

In Victoria, two scientists who examined the pellets found here advanced a theory linking the strange "rain" with the H-bomb blasts in the east Pacific.

Reports of the mysterious phenomenon are coming from Madison, Wisconsin; Spokane; Portland; Canton, Ohio; Calgary and Edmonton, Alberta.

In each case, the pellets are of the same type as those discovered in Victoria by biologist Paul H. D. Parizeau, and chemist Lewis J. Clark.

Research Council on the Job

Victoria police said the Attorney-General's department will throw the full scientific weight of the B.C. research council into the mystery, and American laboratories and research units are poring over samples of the minute specks.

Reports of the "ghost dust" are invariably followed by reports of pockmarked windshields, although scientists say there is no evidence to link the two.

The Victoria scientists are the first to advance a theory concerning the strange occurance. They say the pellets are possibly the skeletons of tiny single-celled animals called Radiolarians which live in countless billions in the oceans of the world.

They are spherical and net-like and made of silica. "When they die, they sink to the bottom of the ocean and form layers of so-called "Radiolarion ooze."

"Any tremendous upheaval such as that caused by the H-bomb blast would throw these minute skeletons high into the stratosphere," said Mr. Parizeau.

"And, as silica melts at 2,000 degrees Centigrade, about the temperature expected from the H-bomb explosion, they would be melted for a brief moment before being hurtled skyward."

Carried by Air Currents

"They would harden again in the lower temperatures above the sea, and finally would cross the ocean in much the same way as the Japanese balloons of the Second World War, landing at random in various parts of the Western Hemisphere."

The specks are about one-thirty-second of an inch across and are shiny, with a net-like shell. They are about the color of pencil lead.

They are light and buoyant, like tiny little balloons, and are very fragile. When touched with the point of a needle, they collapse.

In Vancouver, baffled police scientists are puzzling over the mysterious "grey ash" which fell over a large section of the city during the week-end.

They definitely linked the pellets with widespread accounts of windshield damage.

Ground Glass Around Pellets

Det. Sgt. Percy Easler, head of the science bureau, following an on-the-spot investigation, said pockmarks caused in windshields could not have been caused by the pellets, and added that he had "never seen anything quite like them."

Easler said there were traces of fresh-ground glass around the pellets which had dropped on windshields. B.C. Electric supervisor, Norman Holden, and Police Constable Roy Burton said they saw the pellets eat into the glass of their windshields.

A police prowler car which answered a call to examine Holden's car also was reported damaged while en route to the scene.

Dr. Gordon Shrum, head of the UBC physics department, said he could offer no explanation of the phenomenon.

Full-scale investigations are underway in universities across the continent.

In Ohio, nearly 1,000 reports of windshield damage have been reported blemished in a mysterious manner as the rain of pellets spreads slowly across the states.

Radiologist Dr. Arthur Livermore, of Portland's famed Reed College, said the carbon-like pellets are harmless, and have no effect on car windows following a searching investigation.

He said the featherlight pellets appear to be an oil ash formed under great heat, and probably are of industrial origin. He said they could be of volcanic origin.

The perplexing ash first appeared in Astoria off the Oregon coast on Saturday, where there is no heavy industry. Later the same day it had spread to Portland.

Reports of pitted windshields flooded police and newspaper offices shortly after the pellets were discovered. The same pattern has been evidenced everywhere the rain of ash has been reported.

(Continued on Page 15)

HUSTLED ON PLANE TO MOSCOW

'I Don't Want To Go. Save Me!' Red Diplomat's Wife Cries

SYDNEY, Australia (Reuters)—Amid hysterical scenes at the airport, Mrs. Evokiya Petrov, wife of a fugitive Russian diplomat, was bundled aboard an aircraft here today and began her journey back to Moscow.

Shouting crowds milled around the weeping Mrs. Petrov trying to separate her from her Russian escort. Some said she protested: "I don't want to go. Save me."

Some politicians called upon the government to order the plane held at Darwin, its first stopover, pending a check on whether Mrs. Petrov was being forced to return to Russia.

From Darwin, the plane will fly to Jakarta, Singapore, Calcutta, Karachi, Beirut and Rome, arriving in Zurich Thursday morning.

The Russian officials flatly rejected Vladimir Petrov's request to talk to his 35-year-old wife before her departure.

In Canberra, Prime Minister R. G. Menzies announced that if there is any doubt about the wishes of Mrs. Petrov "the government proposes to give her further opportunity at Darwin and other places to refuse to return to Russia."

Mrs. Petrov was brought here by car from the Soviet embassy in Canberra. She has not seen her husband since April 3, when he sought asylum with the Australian government, taking with him documents which will be the basis for an official investigation into Soviet espionage.

PETROV
. . . Reds Kept Wife Away

Many of the crowd who collected at the airport to see her leave were Russians who have settled in this country. Women cried hysterically "don't let her go" while the men aimed blows at the Russians escorting the weeping woman to the plane.

When Mrs. Petrov arrived with the two couriers and a woman member of the Soviet embassy, there was an apparent attempt by the crowd to overturn the car. After a scuffle lasting about eight minutes, police forced their way through the crowd and assisted Mrs. Petrov and the other passengers out of the car.

Police led the Russians by a back way to the plane. The woman official walked on one side of Mrs. Petrov and one of the couriers on the other, both with a firm grip on Mrs. Petrov's arms.

Radiation Discounted As Birds Die

VANCOUVER (CP) — The death of many diving birds, mostly of the grebe and merganzer family, was under investigation today by the British Columbia game department and biologists at the university.

The deaths were reported from the Semiahmoo Bay and Boundary Bay districts. Biologists so far have not been able to explain the deaths.

Meanwhile, in a telephone interview Washington State's chief game management officer Burton Lauckhart said such mass death is not unusual.

"We have hundreds of thousands of the birds wintering off Whidbey Island and a few years ago thousands of them died from starvation," he said.

He discounted any man-made cause of death, and added that an epidemic may be causing the heavy mortality.

VISHINSKY ADMITS USSR HAS H-BOMB

Makes New Demand for Atomic Weapons Ban Before UN; Rejects West Disarmament Scheme

UNITED NATIONS, N.Y. (AP) — Russia's Andrei Vishinsky said today the Soviet Union has "built the hydrogen bomb," but still demands prohibition of all atomic and hydrogen weapons.

He appeared to foredoom any agreement of arms control in the UN by announcing that nothing useful would come from a sub-committee of the big powers unless Red China, India and Czechoslovakia were included.

The West wants a sub-committee of the UN disarmament commission to be composed of Britain, Canada, France, the Soviet Union and the United States. Sir Pierson Dixon of Britain insisted in the disarmament commission on confining the smaller group to those countries and urged Vishinsky to go along with the commission in an attempt to get the talks going promptly.

Vishinsky replied that the West could not expect agreement on disarmament if the delegates could not even agree on the makeup of the sub-committee.

Vishinsky said T. F. Tsiang, Nationalist China's delegate who was chairman of the commission, was presiding illegally. He attacked Tsiang after the Chinese had denounced Vishinsky's proposal to include Red China.

Tsiang told the commission the Russian move showed Moscow is not interested in disarmament.

MEAGRE HOPE HELD FOR UN AIMS

Gloomy Canadian Delegation Leaves for Geneva Conference

By DAVE McINTOSH

OTTAWA (CP) — A gloomy Canadian delegation left today for the Geneva conference on Korea and Indo-China.

A transport department plane took off from Uplands airport here at 11.10 a.m. to carry the delegation to Montreal, from where it was to leave about noon for Europe by Trans-Canada Air Lines.

External Affairs Minister Pearson and his aides held out meagre hope that Communist China and Russia would even approach the United Nations aim—a unified Korea where free elections could be held.

Canada, the nation which supplied the fourth largest armed force in Korea, after South Korea, the United States and Britain, will hold two bargaining cards at Geneva, but it is practically certain neither will be used.

One card is Canadian government recognition of China. The other is Canadian support for Chinese membership in the UN. Canada would likely place these cards on the table only if China pulled out of Korea and Indo-China and that "if" is remote.

Both Mr. Pearson and Prime Minister St. Laurent have said the government is not now considering recognition of Communist China but that it might if conditions change; that is, if the Reds show a conciliatory attitude toward the West and back it up with deeds.

OPPOSES RECOGNITION

Furthermore, the U.S. is stubbornly opposed to recognition and has said it will not shrink from using the veto to keep Red China out of the UN.

The U.S. will be chief spokesman for the West at Geneva.

The conference starts a week from today. The Canadian delegation, leaving by air from Montreal, plans to stay six weeks and it is unlikely it will participate in that part of the conference dealing with Indo-China. Canada has not been asked to make any commitment in Indo-China and is not among the 10 nations which are to consider formation of a Southeast Asia pact similar to the North Atlantic Treaty Organization.

PRESS DIFFICULTIES CAUSE PAPER DELAY

Due to mechanical difficulties with the big press which prints the Times, home deliveries of the paper were considerably delayed on Saturday. The Times regrets the inconvenience caused its readers and also its "little merchant" carrier boys who stood by to wait until they received papers for distribution. The final street sale edition of the paper was not issued.

Index to Inside Pages

	Page
Off-Handed Uncertain BCHIS Dismissal Notices Protested	7
Sidney-Anacortes Ferry Resumes Next Monday	13
Easter Rites Held Atop Mt. Douglas and in Park	5
Spiritual Leaders speak About H-Bomb, World's Future	11
Two Ethiopians Work Way to Canada—to No Avail	11
Egypt's "Real" Strong-Man Nasser Takes Over From Naguib	13
Miss Silva Works Towards Longer Contract in Own Way	12
Paper Says Battaglia Slaying Linked With Bullion Theft	3
Queen Elizabeth Receives Bejeweled Chiefs of Kandy	2
Dien Bien Phu Symbol of Indo-China War	2
Mountain Climbing Proves Fatal for British Heroine	2
Heavy French Fire Fails to Halt Reds	2
Two City Women Fight Off Attackers	15
Saanich Tax Rate To Be Set Tuesday	15
Children May Be Used in Vote "No" Drive	15
Pickersgill Hopeful of Peace in Asia	15
Greg Clark Loves Victoria—Even the Rain	15

Alvarez	5	Comics	25	Radio and TV	19
Ask the Times	15	Enke	5	Sports	8 and 9
As We Live	16	Entertainment	12	Why Grow Old?	16
Bridge	18	Financial	16	Women	16 and 17
Brock	4	Island Digest	10	Your Horoscope	20
Classified	18	Penny Saver	16		

Larger Island Digest Starts To-Day, Page 10

Recognizing the community of interest between Victoria and its neighboring centres of Vancouver Island, The Times today starts a special page to enlarge its coverage of Island events. Added to the customary reporting of the especially significant news from Island points will be more items about community endeavors, local problems and personalities.

Victorians are interested in these problems, The Times believes, as people, particularly on the southern end of the Island, look to Victoria as their metropolitan area.

Through its Island Digest, which starts today on page 10, The Times will endeavor to develop this community of interest.

M' Uncle Zeke ain't goin' t' look fer pits on his windshield. Sez he'd hev t' wash it first anyways.

* * *

M' Cousin Zach's wife sez her Easter hat wuz a success. Th' men couldn't believe it an' th' women couldn't match it.

* * *

Th' Causeway seems mighty quiet, with th' legislators gone an' th' tourists not here yet.

JUST for the RECORD

WHERE ELSE? In Galveston, Tex., Mitchell Tutor, 21, reported to police that he ran into a stray horse in front of the Hitching Post Tavern.

★ ★ ★

OUT OF THE BLUE: In St. Clairsville, O., dairy farmer John Zuzak was checking stock in his fields yesterday when a voice from out of the blue asked for directions to Pittsburgh.

Zuzak said he heard the whirl of an airplane and looked up into the face of a helicopter pilot who calmly asked: "Mister, can you tell me the way to Pittsburgh?"

Zuzak, too startled to speak, merely pointed northeast.

"Much obliged and a Happy Easter," the pilot said and whirled out of sight.

★ ★ ★

ENCORE: In Boston, Mass., Revere Little, aged 10, trudged up the 148 steps to the belfry of Old North Church last night and hung the same signal lanterns which his ancester Paul Revere displayed 179 years ago to warn that the British were coming.

★ ★ ★

DISGRUNTLED: In Hamilton, disgruntled week-end thieves hacked in vain with a pickaxe a safe containing $100, then left a note stating: "Better luck next time."

★ ★ ★

DAY'S WORK: In Chicago, Stewardess Teedy Van Epps unloaded 18 trucks from an airliner yesterday.

The trucks were miniature models, one-twelfth normal size and will be used at a motorama show here later this week.

Reds Will Step Up Singapore Attacks

SINGAPORE (Reuters)—Malaya's Communist leaders have decided to step up terrorist attacks in the British colony, a British army spokesman said here today.

The decision was made at top-level meetings at which the Communist guerrilla commanders overruled civilian party leaders who argued that the si-year-old war should be slowed to win grassroots support, an intelligence officer, Maj. R. J. Isaac, told reporters.

Heavy French Fire Fails To Halt Reds

Assault Troops Move in on Fort

HANOI (AP) — The French fought furiously today to hold back Viet Minh assault troops stabbing toward the centre of Dien Bien Phu's fortifications from the northwest.

The rebels were in a menacing position after week-end fighting widened their break in the northwestern rim of the fortress' defense system. They captured a second outpost Sunday and filtered back Sunday night into trenches on the main Dien Bien Phu airstrip.

Viet Minh pressure also was reported increasing against the southernmost strong point of the French-held plain.

Bayonet-wielding French infanfrymen had driven the Viet Minh from airfield entrenchments for a few hours Sunday. But the latest infiltration re-established their foothold in the shadow of the French headquarters bunkers, just 800 yards away.

A terse French army communique said heavy fighting in the sector still raged today. French tanks and artillery blasted Viet Minh troops taking cover in trenches running across the northern part of the airstrip. French Union troops charged them in hand-to-hand encounters.

French army spokesmen said the Viet Minh still in the airstrip trenches "were not in considerable strength" but were bitterly resisting attempts to dislodge them.

Atlas Steel Profit Down $2.20 a Share

WELLAND, Ont. (CP) — Atlas Steels, Ltd., had net profit in 1953 of $872,680, or $1.04 a share, compared with $2,706,707, or $3.24 a share, in 1952. Sales were $23,047,857, compared with $33,754,889.

Net profit was after income tax provision of $847,000, compared with $2,920,000 in 1952.

Working capital at year-end was $7,372,346, a reduction of $6,584,244, "due to additions to fixed assets of $6,656,314, of which $6,145,796 was for the expansion program."

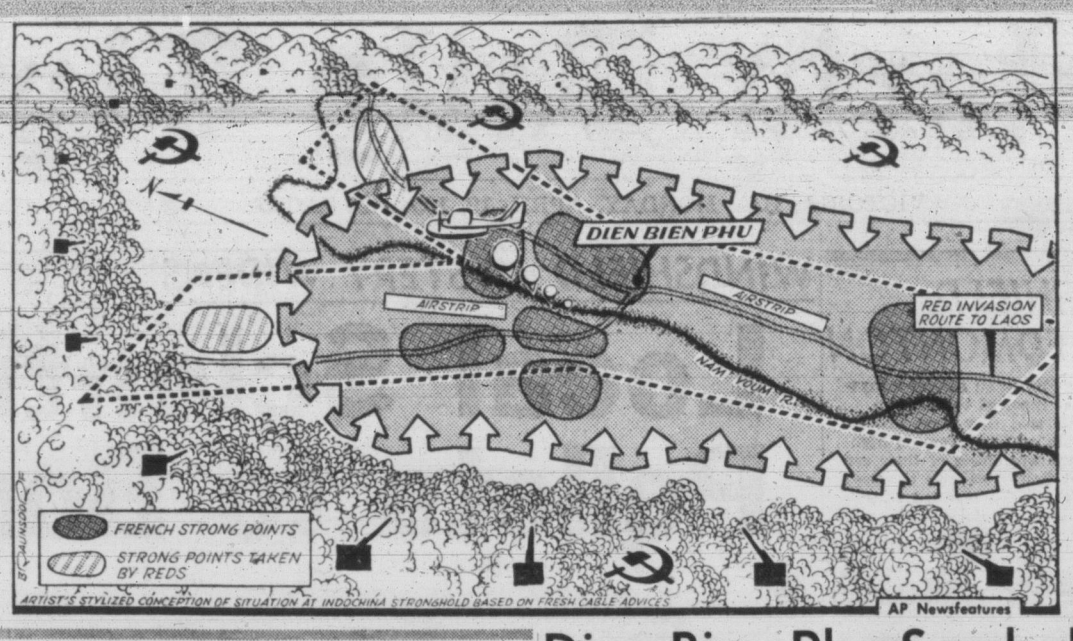

ARTIST'S STYLIZED CONCEPTION OF SITUATION AT INDOCHINA STRONGHOLD BASED ON FRESH CABLE ADVICES

AP Newsfeatures

INDO-CHINA TRUCE SAID POSSIBLE BY RED RADIO

LONDON (AP)—A Moscow radio commentator said in a broadcast Sunday that the rebel regime of Ho Chi Minh is prepared to negotiate a cease fire in Indo-China.

The broadcast, made in the Russian radio home service, was recorded in Londan.

The speaker said:

"It is clear that an expression of goodwill on the part of the French authorities would produce a real possibility for the restoration of peace in Indo-China."

AROUND THE WORLD

Supreme Soviet Meets Tomorrow

LONDON (UP)—Radio Moscow said today the Supreme Soviet of the USSR will convene in the Kremlin Tuesday. The broadcast said the two chambers of the Supreme Soviet consist of 1,347 deputies meeting for the first time.

★ ★ ★

NAIROBI, Kenya — Two elderly European women were attacked by two African thugs wielding knives Sunday night, police reported today. The victims, Mrs. Vane Rennell and Mrs. V. W. Knight, were admitted to European hospital suffering shock.

★ ★ ★

PARIS — France's annual oil refining capacity has been expanded from 8,000,000 tons in 1939 to 25,000,000 tons, officials reported today. The boost was accompanied by an increase in the French tanker fleet and new oil prospecting in North Africa.

★ ★ ★

TOKYO—Prime Minister Shigeru Yoshida returned to the capital from his home in Oiso today to rally his party against a cabinet crisis brought on by scandal charges leveled against two members of his cabinet.

Some nervous members of Yoshida's own Liberal party were reported pressing for his retirement from the political scene because of the charges against Liberal party secretary General Eisaku said and Yoshida's financial adviser, Hayato Ikeda.

★ ★ ★

MANILA, Philippines—President Ramon Magsaysay said Sunday night he had instructed the Philippine delegation to the Geneva Far East conference to support any move towards establishing a Pacific treaty organization patterned after NATO.

Magsaysay said the Philippines was to give this support only if two conditions were met, however — that the right of Asian peoples to self-determination is respected and that the Philippines be given a guarantee of American help in case of attack.

★ ★ ★

LONDON—Two pretty Tongan women, cousins of giant Queen Salote, will journey to London and give displays of Tongan national songs the night Queen Elizabeth II returns from her royal tour May 15, it was disclosed today.

★ ★ ★

LONDON—The Billy Graham organization announced today the American evangelist has spoken before 714,000 persons since his London crusade began seven weeks ago. So far 16,725 persons have made decisions for Christ, the announcement said.

Graham will begin a tour of U.S. air force bases in England April 26.

Saskatchewan Drillers Get 2 Oil Producers

REGINA (CP)—Two new oil producers were brought in during the week ended April 9, the Saskatchewan department of mineral resources said today in its weekly oil and natural gas report. A total of 22 wells were drilling during the week. Three wells were completed and five abandoned.

Dien Bien Phu Symbol Of Seven Years War

Fate of Entire Southeast Asia May Rest Upon Outcome of Battle for Heroic Fort

By GENE SYMONDS

MANILA (UP)—The besieged French fortress of Dien Bien Phu, in a dusty bowl hollowed out of the northern Indo-China jungle, stands as a symbol of magnificent courage.

It could also stand as the symbol of tragic sacrifice.

For the story of Dien Bien Phu and its outnumbered garrison is the story of the seven-year Indo-China war.

For the French it has been a war fought from a series of strongpoints whether they be Hanoi, Haiphong where American air force technicians service American-built planes carrying the war to the Indo-Chinese Communists—or the fortress of Dien Bien Phu.

The enemy has been a well-trained guerrilla army of about 125,000 men who strike and then melt into the jungle, only to strike again as many as 100 miles away.

It has been called a "dirty" war because it is a war seemingly without end.

But on its outcome could hang the fate of all of southeast Asia, including Malaya, Thailand and perhaps Burma.

Militarily, the war will be neither won nor lost at Dien Bien Phu.

But Dien Bien Phu's prestige value and the effect its successful defense or final fall will have at the Geneva conference is enormous.

Except for the courage of its defenders, the cards at Dien Bien Phu are stacked in favor of the Reds.

For even with ever-increasing American aid and planes the French are finding it difficult to maintain their position. Each day there is growing evidence that the Communist armies of Ho Chi Minh are growing fatter and stronger with supplies and weapons from Red China.

CRICKET "THERMOMETERS"

Crickets can be used as thermometers. Count the number of chirps a cricket makes in 15 seconds, then add 40, and the result will be within a few degrees of the correct temperature.

Queen Elizabeth Receives Bejeweled Chiefs of Kandy

KANDY, Ceylon (Reuters)—Queen Elizabeth sat on a carved throne flanked by mounted elephant tusks today to receive the bejeweled chiefs of this ancient city.

The chiefs paid homage to the Queen and her husband, the Duke of Edinburgh, in the ancient audience hall of the Kandy, who ruled Ceylon up to the 15th century.

In contrast with the gem-studded robes of the chiefs, their attendants were bare-chested and wore white sarongs splashed with scarlet trimmings.

Replying to the address of welcome, the Queen said she hoped Ceylon, with its ancient civilization and traditions of good government, would use its freedom to ensuring the happiness and well-being of all her people.

She wore a full-skirted dress of yellow silk with a small hat of yellow mimosa blossom and green leaves. The Duke wore the white uniform of an admiral of the fleet.

IN RESPECT OF THE LATE
Ralph W. Meldram,
KING BROS. LTD.
WILL BE CLOSED
TUESDAY AFTERNOON,
APRIL 20th

TROPHIES—
FOR ANY OCCASION

• Consult us on your needs before making your selection.
• Designs to your special orders.
LITTLE & TAYLOR
Registered Jewellers — American Gem Society
1209 DOUGLAS ST. (Scollard Bldg.) Phone G 5812

Mountain Climbing Proves Fatal for British Heroine

FORT WILLIAM—Scotland (Reuters)—Police and air force mountain rescue teams today climbed Britain's highest mountain in a vain effort to save a London house wife who had been dangling from a 120-foot rope since mid-afternoon Sunday.

Upon reaching the slippery summit of 4,406-foot Ben Nevis, the climbers said the woman, Mrs. Elizabeth Emery, 39, was dead. They abandoned efforts to retrieve her body until Tuesday.

She had slipped on snowy Tower Ridge during an Easter mountain climb. Easter vacationers saw Mrs. Emery dangling in mid-air and worked their way down the mountain to send for help.

Volunteer search parties tried unsuccessfully in darkness overnight to help the woman. Just after dark, the rescue teams set out again.

Mrs. Emery was awarded a medal for bravery as a fire-fighter during the London blitz. She had been an enthusiastic mountain climber for five years.

DEATHS

By THE CANADIAN PRESS

EDMONTON — Paul Bernard Jack Licket, 58, surface superintendent for Eldorado Mining & Refining Company at Port Radium, N.W.T.

VANCOUVER—E. E. Tait, retired assistant commissioner with the RCMP.

WINNIPEG—Most Rev. Alfred Arthur Sinnott, 77, first Roman Catholic Archbishop of Winnipeg.

SAINT JOHN, N.B.—George R. Melvin, 66, secretary-treasurer of the New Brunswick Federation of Labor since 1918.

BATH, Me.—William S. Newell, 76, chairman of the Bath Iron Works Corp., who won a reputation in the U.S. navy for turning out destroyers that were "built right."

LONDON—Lucretiu Patrascanu, a founder of the Communist regime in Romania and ex-justice minister whose execution was announced by Bucharest radio.

KIDNEY GERMS May Keep You On The Run

Are you embarrassed and worried by too frequent Kidney action during the day and night? This symptom as well as burning, itching passages, Backache, Strong Cloudy Urine, pressure over the Bladder, and Rheumatic Pains, may be due to Kidney and Bladder irritation. In such cases the very first dose of CYSTEX usually goes to work right now helping you these three ways: 1. Helps nature remove certain irritating non-specific germs in acid conditions. 2. Relieves Rheumatic Pains and tired, achy feeling due to colds. 3. By relieving and calming irritated Bladder tissues, it helps reduce frequent or smarting passages day and night. Get CYSTEX from your druggist today for quick help, under satisfaction or money back trial offer.

BEFORE YOU BUY!
Better See This All New TABLE MODEL
Motorola TV

Mahogany plastic table model. Stain, warp, fade-proof. New 21-in. glare-free tube has greater clarity. Lifetime Focus. Famous built-in Distance Selector switch.
$359.50
• New, Exclusive Double-Power Picture!
• Built-In All-Channel UHF-VHF Antenna!
• Robot 82 UHF-VHF Tuning Optional!
• Full 1-Year Warranty on All Parts!
BOUGHT MONDAY! DELIVERED MONDAY!
MACDONALD'S
752-754-756 FORT E 1171

NOT WANTED!
"RUTHLESS RUST" in your HOT WATER!

"RUTHLESS RUST" is on the loose!
YOUR BEST DEFENCE is the fact that
Glass can't rust!
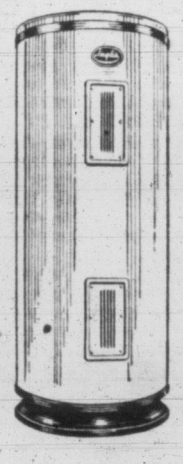
IT'S TRUE . . . the glass-surfaced steel tank of a *Glasteel* water heater can't rust because glass can't rust.
IT'S WONDERFUL . . . You can have all the sparkling clean hot water you want. No more rust to ruin your wash or corrosion dirt to discolor water and fixtures. Your hot water will be as clean and sanitary as the water you drink.
IT'S MADE TO LAST . . . You won't have the expense of replacing a *Glasteel* every few years—because glass can't rust.
Inglis GLASTEEL
AUTOMATIC WATER HEATERS
NEW LOW PRICE
From $99.50
EASY TERMS AVAILABLE
• WE SELL • WE INSTALL • WE SERVICE
C. J. McDOWELL
PLUMBING AND HEATING LTD.
1000 DOUGLAS ST.

STANDARD HEATING OILS
FOR THE BEST IN OIL HEAT COMFORT
USE STANDARD STOVE OIL
✔ ECONOMICAL—packed with maximum heat per gallon.
✔ CLEAN—delivered clean, burns clean . . . no smoke, soot, or odor.
✔ UNIFORM—lights fast, burns evenly, gives controlled heat ouput.
Call Us Today for Fast Delivery
C. J. McDOWELL
OIL DISTRIBUTORS LIMITED
1000 DOUGLAS ST. PHONE E 4138

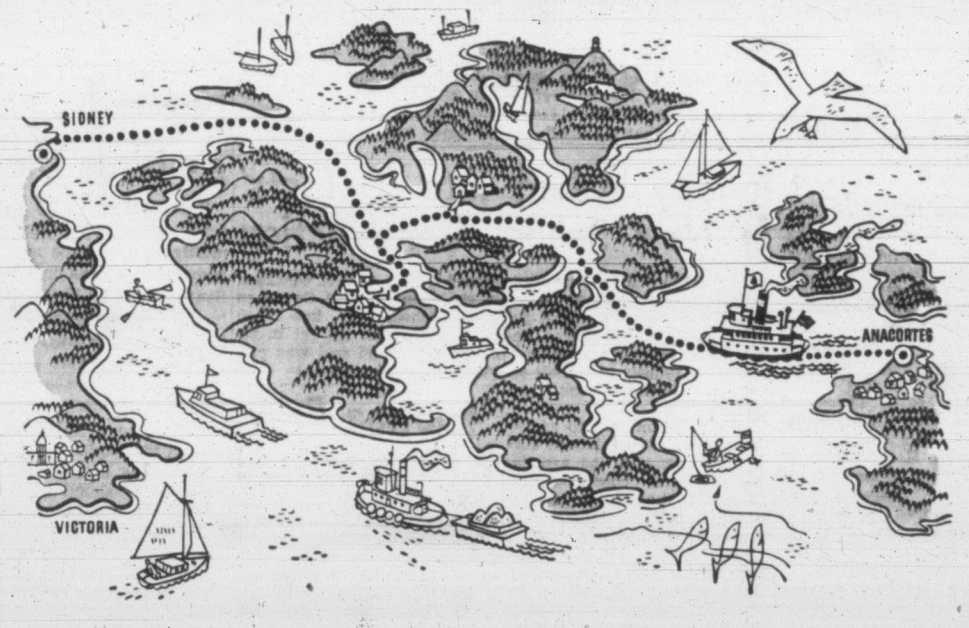

Victoria to Anacortes
(Via Sidney and the San Juan Islands)
Ferry Service Starts Monday, April 26
"America's most beautiful water trip," from Sidney through the San Juan Islands to Anacortes resumes service Monday, April 26. The new spring ferry schedule includes regular stops each way at Friday Harbor, Orcas and Lopez.
Now, when the world is fresh and new with spring, and before the heavy tourist season begins, is the best time for those of us who live in the Northwest to enjoy this trip. It is a real adventure in majestic beauty and spiritual relaxation. Your ferry threads its way through myriad emerald islands . . . through channels so narrow you feel you could reach out and touch the shores on either side.
Go for just a boat ride, or take your car and enjoy a motor visit in the San Juans. It's a vacation-in-miniature, a springtime adventure that the whole family can enjoy right now. For more detailed information and a free copy of our Scenic Guide and Map of Puget Sound, write Washington State Ferries, Pier 52, Seattle, or phone Capital Travel Service, 2-7254, Victoria.
LEAVE ANACORTES 8.45 a.m. | ARRIVE SIDNEY, B.C. 12.45 p.m.
LEAVE SIDNEY, B.C. 1.20 p.m. | ARRIVE ANACORTES 5.20 p.m.
WASHINGTON STATE FERRIES
COLMAN FERRY TERMINAL
SE 4735

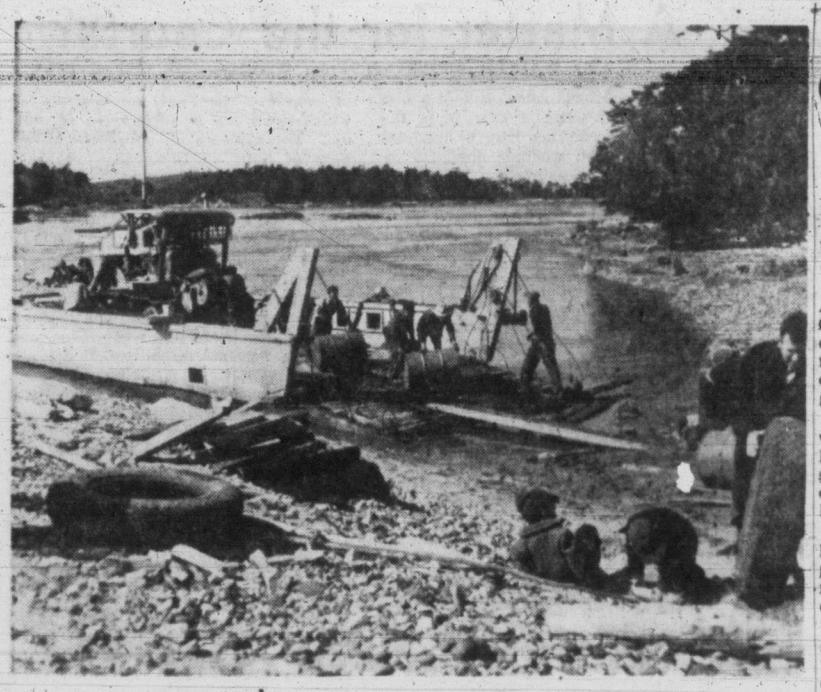

Radio Station Establishes Beach-Head

A 20-ton bulldozer was transported to Chatham Island on Saturday to start construction of Victoria radio station CKDA's new 5,000-watt transmitter, expected to be in operation by June. First sod was broken for excavations of five steel and concrete buildings, which will house the equipment. An 18-mile system of undersea cables will be used to give the maximum coverage possible. Three 150-foot towers will be built, and cable will be laid linking the site with the station's downtown studios. Cost is estimated at $100,000.

Vancouver Crackdown On Gas Plate Users

More Than 1,000 Landlords Face Prosecution For Failure to Install Safety Devices

VANCOUVER (CP)—Between 1,000 and 1,500 Vancouver landlords will be subject to prosecution for failure to install domestic gas safety devices when the city's crackdown begins Tuesday.

Lou Smith, president of the Apartment and Roominghouse Operators' Association, said today the delinquent landlords, most of them outside his association, are made up of two groups.

One group he said are "rebels who are bucking the city by-law" and the other group consists of landlords who are operating "bootleg" roominghouses without licenses.

Smith said members of the latter group are afraid to apply for safety device permits for fear of prosecution for operating illegal suites.

"The city should face the situation as it exists," he said. "They should enforce the licensing if they are going to enforce the gas safety bylaw."

Smith estimated there are still 10,000 to 15,000 sleeping rooms with gas plates that haven't safety devices or applications pending.

OPERATORS CONCERNED

Many operators of legal suites are "greatly" concerned over whether the city by-law will prevail or be superceded by the newly-passed provincial gas act.

Donald Denham, chairman of the provincial government's domestic gas control board, said the provincial act will not become law until proclaimed by order-in-council, and the cabinet will be asking for the board's opinion on the date of proclamation before passing such an order.

He said the board does not intend to do "anything that would embarrass the city" in respect to the gas safety by-law.

DRESS ON BEACH

HERNE BAY, England (CP)—There aren't enough modest people around to make bathing huts pay in this Kent seaside town, so the council is closing them.

Nova Scotia Woman Found by Stream Strangled to Death

SYDNEY, N.S. (CP)—Coroner A. D. Muggah said Saturday a slim brunette whose body was found in a brook bordering a secluded lovers' lane five miles from here had been strangled.

The body was found Friday by an eight-year-old boy who had been trout fishing in the brook.

An autopsy performed Saturday indicated that the woman had been strangled by someone with exceptionally powerful hands. Her neck was heavily bruised.

Radio-Active Rain Reported in Japan

TOKYO (AP)—Two Japanese scientists today said new radioactive rain showers fell on Japan Saturday and Sunday. Dr. Sakae Shimizu of Kyoto Municipal University and assistant Prof. Yasushi Nishiwaki of Osaka Municipal University said Japan's "hot showers" start 40,000 feet up and fall from the stratosphere. The slight radio-activity would not harm life, they said.

Manitoba Gets Dust

WINNIPEG (CP) — The worst dust storms in 35 years were reported by agriculture officials today to have cut a 50-mile swath across southern Manitoba during the last three days.

First Passenger Ship Docks at Montreal

MONTREAL (CP)—Montreal greeted her first passenger liner of the season Sunday night as the 19,400-ton Empress of Australia docked here with more than 600 passengers aboard. The Canadian Pacific Steamships' vessel, arriving from Liverpool, docked Saturday in Quebec City.

Spring Carnival at Standard Furniture

HEARING-AID OF THE WEEK

By B. S. H. TYE

EASTER GREETINGS TO OUR CUSTOMERS

We wish you a very Happy Easter and hope the good hearing you once more enjoy will mean that this Easter Season is one of the happiest you can remember.

It is over a year now since the first Paravox All-Transistor hearing-aids arrived at our office. It is really amazing what wonderfully clear, noiseless hearing the instruments provide. They give a far more natural and pure reception than was ever possible before. Added to this is the amazing battery economy and the convenience of having it operate for hundreds of hours before it is necessary to change the one small battery.

You are invited to test the 1954 model PARAVOX TRANSonic without obligation at 326 Yarrow Building, 625 Fort Street, Victoria, B.C. If you are unable to call at the office, Mr. Tye will be pleased to call on you by appointment.

KING'S

FORCED to VACATE

We Are Moving
Take Advantage of

RE-SLASHED PRICES

ON OUR ENTIRE STOCK OF HIGH QUALITY SHOES

ODD LINES AND SIZES INCLUDING CASUALS VALUES TO $17.00. NOW $5.00

Complete clearance of COLORED SHOES . . . Grey, green, red, wine and white. Values to $17.00 $8.95

300 PAIRS Regular $17.00 $10.95 and $12.95

Slippers, Too! Men's and Women's $1.95 and up

KING'S SHOES LTD. YATES ST. Next to BIRKS

Paper Says Battaglia Slaying Linked with Toronto Gold Theft

MONTREAL (BUP) — The gangland revenge slaying of underworld character Frank Battaglia was linked today with the unsolved robbery of $360,000 worth of gold bullion at Toronto airport in September, 1952.

Battaglia, 39, a former Toronto hoodlum, was garrotted and his body tossed into a weed-choked east end vacant lot last Thursday, a day after he was freed of a murder charge in another gangland killing.

Police held two Toronto men and released four other suspects after questioning in conneection with the Battaglia strangling.

The Philadelphia Inquirer, meanwhile, said Montreal and Toronto police had definitely linked Battaglia with the daring daylight robbery of the gold bullion. Battaglia was reported to have gone to Philadelphia after the robbery with Moses (The Beast) Slosberg, 41, who tried to sell the gold to jewelers.

O.C. SOCCER

LONDON (CP)—Results of soccer games today in the United Kingdom:

Inter-League Match
Irish League 0, League of Ireland 0.

ENGLISH LEAGUE
Division I
Cardiff C 0, Blackpool 1.
Charlston A 1, Manchester U 0.
Liverpool 4, Middlesbrough 1.
Manchester C 1, Chelsea 1.
Portsmouth 1, Arsenal 1.
Sheffield U 1, Sunderland 3.
Tottenham 2, Preston NE 6.
W. Bromwich 1, Aston Villa 1.
Wolverhampton 4, Huddersfield 0.

Division II
Birmingham C 2, Nottingham F 2.
Derby C 2, Doncaster R 0.
Fulham 4, Swansea T 3.
Leeds U 2, Luton T 1.
Leicester C 4, Blackburn R 0.
Lincoln C 1, Everton 1.
Notts C 1, Hull 1.
Plymouth A 2, West Ham U 1.
Stoke C 1, Rotherham U 1.

Division III (Southern)
Bournemouth 4, Colchester U 2.
Bristol C 2, Millwall 1.
Crystal P 1, Ipswich T 1.
Exeter C 2, Watford 1.
Leyton O 1, Aldershot 2.
Norwich C 4, Northhampton T 1.
Queen's PR 3, Gillingham 1.
Reading 3, Swindon T 1.
Southampton 2, Coventry C 1.
Torquay U 3, Newport C 2.
Walsall 2, Southend U 0.

Northern
Barnsley 0, Scunthorpe U 1.
Barrow 4, Rochdale 2.
Bradford 2, Hork C 0.
Chester 2, Crewe Alex 0.
Chesterfield 1, Grimsby T 0.
Darlington 3, Workinton 0.
Gateshead 1, Hartlepools U 3.
Halifax T 2, Carlisle U 0.
Mansfield T 4, Wrexham 0.
Southport 0, Port Vale 0.

SCOTTISH LEAGUE
Division A
Partick T 2, Hearts 1.
Division B
Third Lanark 1, Dunfermline A 1.

'Van Doos' End Korean Duty Tour

IN KOREA (CP)—The 4th battalion, Canadian Guards, has arrived in Korea for watchdog duty and the 3rd battalion, Royal 22nd Regiment, has sailed for home, the army announced today.

The scarlet-bereted guardsmen, commanded by Lt.-Col. M. L. Leduc, 43, of Valleyfield, Que., and Quebec City, filed down the ramp in single file from their ship.

Swiss and Polish members of the United Nations neutral armistice commission counted heads as the troops came ashore to ensure that a greater number of soldiers did not enter Korea than those returning home. Under terms of the Korean truce, forces cannot be built up beyond the numbers in the country at the time of the armistice July 27.

Departure of the 3rd battalion, Royal 22nd Regiment, marked the end of the "Van Doos" tenure in Korea. All three battalions of the regiment have fought with the 25th Canadian Infantry Brigade. It is commanded by Lt.-Col. J. L. Poulin, 37, of Quebec City, a veteran of the Second World War.

BEETLES ON FLAGSHIP

PORTSMOUTH, England (CP)—Lord Nelson's famous flagship the Victory, long preserved at a berth here, is being fumigated in an attempt to destroy "death-watch beetles" eating into the timbers.

Vancouver Robber Grabbed in Cafe

VANCOUVER (CP)—William Cadger, 22, of Vancouver, was charged with attempted robbery Saturday in connection with an unsuccessful attempt to hold up a Commercial Drive Cafe.

Police said Cadger pulled a gun, pointed it at cafe owner Reg Bradshaw, and pulled the trigger on the unloaded weapon. When the gun clicked, Bradshaw, his wife and a customer jumped him and held him pinned to the floor until police arrived.

JUST ARRIVED NEW
COTTON FROCKS
from 7.95
Plume Shop Ltd.
1740 DOUGLAS

FOR
PRINTS and ENLARGEMENTS
You will be proud to show your friends, have your
FILMS DEVELOPED
at
VICTORIA PHOTO SUPPLY CO.
"Where Good Photography Begins"
1015 DOUGLAS (in Sussex Bldg.) E 3242

TILE IS 'STYROTILE'
Make no mistake—There is NO substitute for GENUINE permanently handsome sanitary, serviceable TILE.
GET OUR estimate for YOUR Tile bathroom!
VICTORIA ROOFING AND INSULATION CO.
848 Fort Street B 2331
COMPLETE STOCK — NEW LOW PRICE!

DRUM INCINERATORS
$4.00 Each
Delivered in Two-Mile Circle
Heavy-Grade Garbage Cans
Hand-Dipped Molten Zinc
From 14"x25" to 18"x30"
Priced at $5.25, $5.95, $7.95 and $9.00
FOR YOUR SHORTAGE— SEE OUR SURPLUS
Capital Iron & Metals Ltd.
Free Customer Parking
1824-1832 Store Street G 2434 - G 8441

The Agents of the
NEW YORK LIFE
Insurance Company
are good men to know
LIFE
HOSPITALIZATION
MAJOR MEDICAL
ACCIDENT
& SICKNESS
GROUP
NEW ATTRACTIVE POLICIES AND RATES
LIBERAL CONTRACTS AND DIVIDENDS
Victoria Sales Office,
New York Life Insurance Company,
401 Times Building,
VICTORIA, Phone E-5932.

Studebaker Wins
1954 MOBILGAS ECONOMY RUN
Sweepstakes!

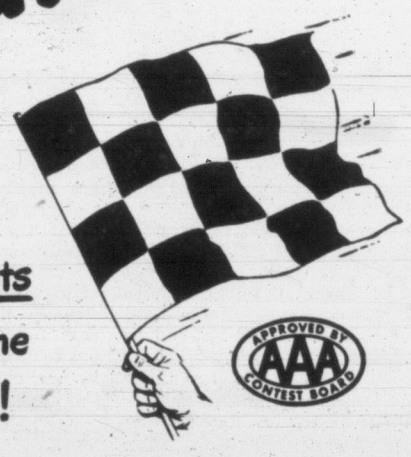

Studebaker Champion 6, with Overdrive, beats all other cars in actual miles per gallon in the gruelling 1335-mile Mobilgas Economy Run!

Studebaker Commander V-8, with Overdrive, beats all other eights in actual miles per gallon . . . and all sixes except the Studebaker Champion! Wins Grand Sweepstakes Award with most ton miles per gallon of all 20 competing cars!

Studebaker Commander V-8, with Automatic Drive, beats all other "automatics" in the Run!

The three Studebakers averaged 30% more miles per gallon than the average of the other 17 cars competing!

See and drive Canada's No.1 economy car at your Studebaker dealer's now!

Victoria Daily Times

The Home Paper

Established 1884

Published every afternoon except Sunday by The Times Publishers Limited, 2631 Douglas Street, Victoria, B.C. The Times is a member of The Canadian Press, which is exclusively entitled to the use for publication of all news dispatches credited to it or the Associated Press, and also the local news published herein. All rights to republication of special dispatches are reserved. Authorized as Second Class Mail, Post Office Department, Ottawa.

STUART KEATE, Publisher — BRUCE HUTCHISON, Editor

Defense in the Pacific

THE LAST FEW DAYS HAVE produced subtle but drastic changes in the foreign policies of Britain and the United States. Britain has agreed to maintain troops indefinitely on the continent of Europe to satisfy French fears and, if possible, to assure the ratification of the European Defense Community in the French Parliament. The United States has asked Britain to join in a Pacific defense system after long refusing it admission to the existing Anzus Pact. And on Friday President Eisenhower followed the British lead and assured France that United States forces will not be withdrawn from Europe in the foreseeable future.

The new British commitment to Europe is a commitment more in word than in fact. For in fact the commitment was given long ago—was given as early as the time of Henry VIII when the European balance of power was invented. Britain can never detach itself, for obvious geographical and strategic reasons, from the affairs of western Europe. It is always involved in Europe's great wars because it is a part of Europe. And in these days of air warfare it becomes all the more necessary for Britain to defend itself as much as possible in depth, to keep the line of war as far east of the English Channel as possible.

Nevertheless, successive French Governments have feared the EDC because it would arm West Germany which, without the counterweight of British power, might soon dominate the defense system and continental politics. Up to a few days ago Britain refused to join the EDC despite the urging of France. It still refuses to join as a full member but it has agreed to integrate an armored division in the proposed international army and it has guaranteed to keep its troops on the continent so long as there is a threat to peace.

It will soon be shown whether this guarantee, and that of the United States, is sufficient to push the EDC through the French Parliament. The EDC, on which all the United States' defense planning in Europe is based, probably will survive or perish during the next few months.

While Britain was considering its new gesture of reassurance to France Mr. Dulles arrived in London to secure what he called "united action" against the communist threat to Southeast Asia. Just what kind of united action he proposed has not been revealed in detail. If he sought, as it appears, a united ultimatum to the invaders of Indo-China, he did not get it. Britain and France both refuse to commit themselves on that score in advance of the Geneva conference, lest they destroy any hope of an Asiatic settlement.

But Mr. Dulles is well pleased, he says, because he has secured agreement in principle to a Pacific defense system like that of the North Atlantic Treaty Organization in Europe. There is no reason for his apparent surprise. Britain vainly sought membership in the Anzus Pact, by which the United States, Australia and New Zealand plan their defense jointly in the south Pacific. The United States, up to the last week, refused to admit Britain, despite the anguished protests of Sir Winston Churchill.

Now that American, not British policy has changed, a broad Pacific Pact—perhaps including Canada—should be possible, but it does not necessarily solve or even touch the immediate problem of Indo-China, which took Mr. Dulles posthaste to Europe.

The existing Anzus Pact has no effect on the communist aggression in Indo-China, which was outside its scope. How would the situation there fit into the larger agreement now planned? Where, in short, would that agreement draw its vital line of defense—in the jungles of Indo-China or beyond the Asiatic coast in the ocean?

The answer to that question remains obscure and doubtless intentionally so because Britain and France refuse to make any commitment while there is any chance of success at Geneva. If Geneva fails the free world will be confronted again with the crisis of Indo-China.

Time to Move on Schools

AT THE SESSION JUST CONcluded the Legislature removed those legal obstacles which stood in the way of Greater Victoria's school building program when the issue went to the voters last December.

The informed critics, former Oak Bay Reeve Archie Gibbs and Trustee Austin Curtis, who objected most strongly to the manner in which the question of financing school construction was put, are now satisfied with statutory provisions. The voters can be asked, in completely legal form, to support the projects needed by the growing young population of this community.

The legal hurdles have been stripped away. That still leaves several difficulties facing the school board. It must, at this point, revitalize public interest in the need for schools and it must proceed to make plans for their actual building. We are still short of schools. There is not enough room to house adequately the number of children who will start class in September. Only by prompt action now and by good fortune will the authorities escape serious embarrassment in meeting student population requirements.

That means one thing and one thing only. The public of Greater Victoria must inform itself without delay on the school building program and the reason why it must be undertaken. And the public must translate that information into an active campaign to get the buildings that it now lacks.

The fact that more construction is needed has never been questioned. If there is any dispute on the buildings themselves it can arise only over design or costs. Unquestionably costs are high. At the same time few avenues of public expenditure are so worthy as that to give our children educational opportunity.

School board and taxpayers' action should not be retarded. If some of the buildings aren't up by next term there is a strong probability that swing shifts will have to be used extensively. That is the last thing educationists or parents want.

The Legislature has cleared away the legal impediments. Let's move along on the pressing jobs of financing and building.

April Showers

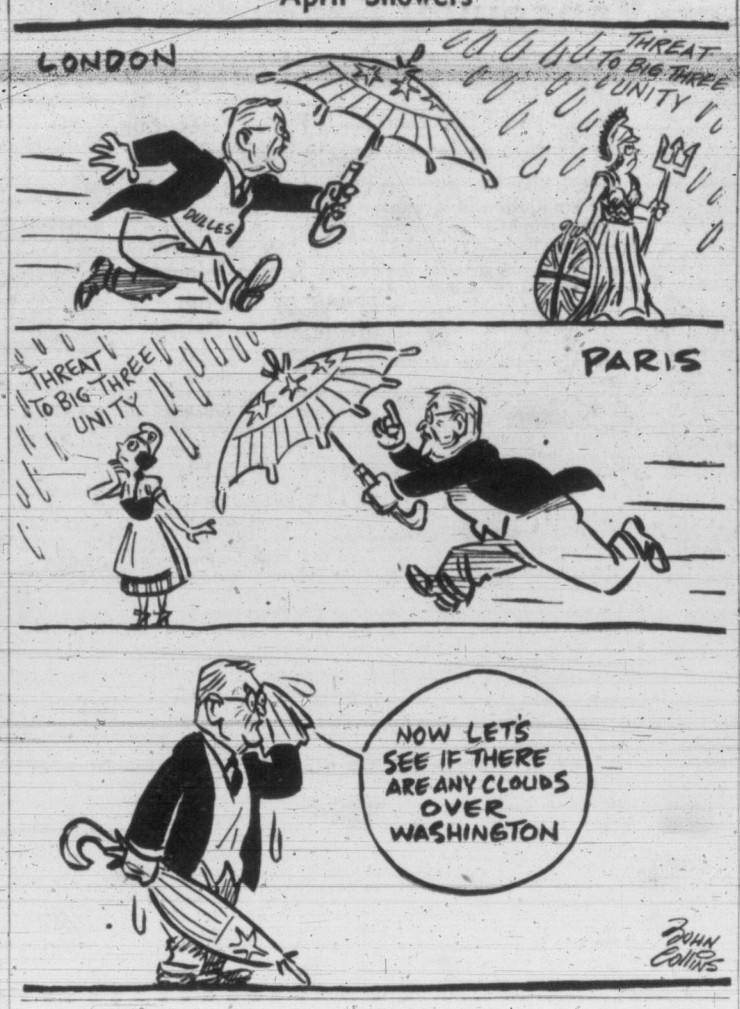

Chips

BY DAVID BROCK

EARLY this month, Mr. Jack Scott, the columnist, was unloading some thoughts on suicide. He says it disturbs his mind. He also says he finds the motive is the most baffling known to man, which is rather a sweeping statement. If a man doesn't like sweeping statements, a statement like that might make him blow his brains out.

Brock

He says suicide is more common than most of us think. Well of course it is. For the excellent reason that a well-planned murder, whether of yourself or anyone else, is never called murder at all. As I have said before, I have absolutely no sympathy with a murderer who gets caught. And in suicide you should take greater pains still, because of the feelings of those you leave behind. Rule No. 1 is to make the whole thing seem natural. I can tell you several ways, but I won't. Cleaning your gun is NOT one of these ways.

HE says that hara-kiri involves falling on your sword. It involves something much nastier than that, but I'll not go into details, except that it is like the popular notion of education . . . it involves not a putting in but a taking out.

And talking of the Japanese (who, like the Germans, have made a national hobby of self-destruction), I am sorry he didn't mention the Japanese habit of jumping down volcanoes. There is, or used to be, a special volcano reserved by custom for students who had funked their exams. I think there should have been another students' volcano, though not for suicide. Down its hearty gullet would be pushed those horrible students who go round moaning about how badly they've failed, and who always turn out to have got 99 per cent and another scholarship. Down the hatch!

A SHORT time ago I was reading about a volcano in Japan which has become highly popular with lovers. To reach this romantic spot you must take a ferry. So many lovers have bought a one-way ticket on the ferry, it is now a very suspicious act not to buy a return ticket, and you are apt to get arrested or at least interrogated if you spurn the offer of a return fare. Lovers are very sloppy this way. Never think ahead. And women, of course, whether lovers or not, would rather get arrested and have their plans ruined than buy a ticket they couldn't use. Heavens, I knew a woman who married the wrong man rather than waste a postage stamp. In later life I bet she bought every offer of a gold mine rather than burn the reply-paid envelope.

MORE REASON THAN RHYME

YOU know those little snippets of information with which newspapers fill an odd line or two, especially at the foot of a column? "The native of Bonjo Ponjo have no stockings." "The three-toed sloth is neither a tree-toad nor a game of poker. It is a sloth with three toes." "Male ants have no vote." That sort of thing. It isn't any too fascinating to me, though at least nobody can say it is useful.

I did see a fascinating one in a mainland paper this month, though. It said "The western prong-horned antelope, alone of all horned creatures, has horns that grow over bony cores, and yet sheds them every year." This troubled me, till I realized it was in verse . . . unconscious verse, no doubt. That last line needs altering, to make it rhyme. It should read:

And very pretty features.

THOUGH the third line, too, is a little awkward. If we change the word "over" to "on," that makes it smoother.

Has horns that grow on bony cores.

But I think, with your permission, we'll change the whole of the last two lines, giving us:

The western prong-horned antelope,
Alone of all horned creatures,
In early spring will take a fling
At sitting in the bleachers.

This makes it more topical. And what are antelopes, if not at least sub-topical?

SHORT STORY

ONCE upon a time there was a busy chef. He got busier and busier, because people liked his cooking, and finally he went mad. I mean he went even madder. Some people are chefs because they're crazy, but he was crazy because he was a chef. And he shouted "Why should I feed these pigs? All they want is grub, grub, grub. They cannot interpret the poetry of my dishes. What they want is mere fuel. And it is killing me. I can fuel all the people some of the time and some of the people all the time, but I can't fuel all the people all the time." And he cashed in his potato chips.

MARKED for READING

INSPIRATION

I am quite convinced that one of the chief reasons why British people are such determined globe-trotters is because of the family mantelpiece, upon whose assembled relics of many lands they gazed with rapture when they were children.

—Pearl Binder, talking on the BBC "Woman's Hour."

A Matter for the Courts?

BY WALTER LIPPMANN, From Washington

THERE is a fundamental rule of a free press that when a case is in the courts, the proceedings may be reported but all comment, whether direct or indirect, must be withheld. Indeed, to comment on a case which is being tried is to be in spirit and, depending on the usages of the jurisdiction, literally in contempt of court.

Lippmann

The charges brought against Dr. Oppenheimer, on which the Gray - Morgan - Evans Board is now sitting, are of a very great—indeed they approach a capital—gravity. He must answer to "allegations which, until disproved, raise questions as to your veracity, conduct, and even your loyalty."

What is alleged is not bad judgment or youthful indiscretion but acts which, if they have been committed, are very serious crimes. Now if these allegations were being tried and determined in the judicial system of the country, the journalistic rule of no comment would surely apply. But the fact is that they are not being tried in the judicial system. They are being tried before an administrative tribunal.

Because of that I believe that public comment is justified and, in my view, required at this point.

GREAT CONSEQUENCES

The point which I wish to make does not reflect in any way on those who now have the case under trial—that is to say on the board of which Mr. Gordon Gray is chairman, on the Atomic Energy Commission, of which Admiral Strauss is chairman, and on the Joint Committee of Congress, of which Rep. Sterling Cole is the chairman and Sen. Hickenlooper the ranking member from the Senate.

The point which has to be raised is that they are trying a case in which enormous consequences depend upon the conclusiveness of their judgment on issues—veracity and loyalty—which can be determined finally only by the courts.

The allegations require a conclusive verdict. Either Dr. Oppenheimer has lied or the charge that he has lied is false. Either he has been disloyal or the charge that he has been disloyal is false. There is nothing in between guilt and innocence on these two allegations.

Lying and disloyalty are not matters of degree. They are not matters on which there can be differences of opinion. The evidence on which the allegations of lying and disloyalty are based can be proved is disproved.

The paramount question at this point is whether the issues can be judged with that finality by administrative tribunals and administrative agencies.

Finality of judgment depends not only upon the thoroughness, the penetration, the judiciousness, and the independence of the board, the commission, and the Congressional committee. It depends also on whether the public will accept their findings as conclusive and final. This is a case which has to be judged now, not left unsettled and to be dragged about from one tribunal to another and from one Congressional committee to another.

CONCERTED EFFORT

This would mean, it seems to me, that there should be a concerted effort by the prosecutors and by the defense to bring the issues of veracity and loyalty before the courts. Certainly that should be their object if there is any issue which cannot be disposed of conclusively and in effect unanimously by the administrative tribunal which is now trying the case, by the Atomic Energy Commission and by the Joint Committee.

The case is one in which the verdict must be conviction or acquittal of very serious crimes. It is imperative that when the verdict is reached, it shall be final.

It ought to be unnecessary for us to remind ourselves what enormous consequences will flow from this case. There is at stake the life and the work of a man—a man who has performed historic service and is of the greatest eminence in the highest realms of science.

There is put to the test the capacity of U.S. institutions to protect the innocent and to punish the guilty. We cannot afford to fail in that test. We shall have failed in it unless the judgment that is reached is conclusive, unless the judgment is one that no reasonable and disinterested man in the civilized world can question.

To get a verdict of this kind it may not be enough to rely alone upon the new and little tested procedure of administrative inquiry. We should have it in mind from the beginning that it may also be necessary to subject the verdict to the judicial process.

As Our Readers See It

ANYONE CONCERNED?

Noting your objections to opening the summer homes, I would like to know if anyone is showing any concern for the school children in the primary grades—when they are to be turned back into the cold again before ever the weather or temperature warrants it. I am referring to rural children who have to stand out all weathers to be picked up by the school bus.

Those that walk a short distance and are properly clothed have the advantage of keeping warm. In any case the time required to prepare them results in their putting in 14 hours from bed to bed.

As yet no advantage to anyone has been proven, and now TV is general they should not be required to help boost the "sports racket." Their elders can view it from the chesterfield—instead of the park benches.

GEORGE ELIOT.

CORRECTING AUTHORITIES

Several times lately correspondents to your paper have referred to statements to be found in the Encyclopedia Britannica. May I mention my own experience.

When we first owned a set some years ago I looked up "Pre-Adamites" as I had been reading some books on archaeology and ancient history. To quote what I found (?)—"Gentiles, whose creation is described in Genesis I, while Adam (man) the first of the Jews is not mentioned till Genesis II."

How can that writer say such a thing when Judah, the ancestor of the Jews from whom they got their name—Jew, a remnant of Judah—was not born until many centuries later?

My second inquiring look into these books produced the information (quoted lately in your columns) concerning Augustine—more correctly Austin—and his so-called conversion of the south of England.

I think you will find the truth elsewhere. Over 30 years ago the Rev. L. G. A. Roberts wrote "The British received their Christianity direct from Jerusalem, the Anglo-Saxons from Iona—the men of Kent first from Luidhart, then from Rome for 65 years; but eventually from Theodore, the first Bishop of ALL the English, who himself hailed from Tarsus, the city of S. Paul."

As A. Averill and C. Cadwallader wrote on the 6th, and earlier, the earliest to bring Christianity to Britain were S. Joseph of Arimathea and S. Paul in 37 AD and 61 AD. From Britain went the first Bishop of Rome (according to Clement, the 3rd Bishop, and he should know).

Then, for a few years some centuries later, came Augustine (Austin)—who has received reflected glory from the real Saint Augustine, the saintly Bishop of Hippo. Augustine of Rome took a lordly and arrogant attitude in Kent, and was politely but firmly told where he stood by the British Bishops.

A third visit to this book was just as enlightening (?) as the two instances mentioned, but it is too long a subject to enter into here. Now I do not believe all I read there by any means.

MRS. ADELA BASTIN

2168 Guernsey St.

BILLINGS' SPIT

In the press report on the meeting at Sooke on the Billings' Spit problem re duck hunters as it appeared in the Times, certain statements are incorrect.

First, I do not own any property in that area, but a member of my family does. Therefore I am interested.

I further did not state that I was threatened by any hunter and that if I interfered they would blow my house windows in.

In this respect, I merely quoted a resident who was so threatened if they proceed with a petition to refer the matter to the B.C. Game Commission. These threats have apparently been real and have had the effect of causing discomfort to residents. Of course my statement that there were persons remaining indoors that night rather than venture out to the meeting was met with loud laughter and ridicule by several of the hunters.

I had no reason to doubt the above statements of those so threatened as I had been a witness to the fact the residents had approached these hunters as they were too close to be comfortable to private residences.

No one desires that the real sportsmanship hunters be barred in this area entirely. The spit itself could be closed, but when residents are subjected to physical discomfort, abuse, insults and damage to personal and private property, it is a serious problem. I was merely asked to attend and give moral support, which I did to the best of my ability.

EDW. TOWNSEND.

Are We Losing Buttle Lake for a Short-Term Expedient?

BY RODERICK HAIG-BROWN

WITH the reservation of lands around Buttle Lake (park lands, incidentally, reserved for the enjoyment of the public for ever) it may seem that the fight to save Buttle is over. I do not think so. I believe there may still be a chance for good resource management instead of short-term, catchpenny policy.

Haig-Brown

Engineers give figures from a highly specialized point of view. The government and the more gullible sections of the public, conditioned in the 20th century cult of the engineer, believe in engineer's figures as sort of witch doctor's spells. They daren't weigh anything against them or measure values that are not engineers' values, for fear of being called out of tune with the superstitions of their times.

The important facts about the Campbell River watershed and the power potential of the John Hart project are relatively simple:

1. The average mean flow of the watershed over 40 years is 3,000 cubic feet per second. The minimum average flow of dry years is 2,000 cubic feet per second.

2. The capacity of the John Hart plant is six turbines at 750 CFS which equals 4,500 CFS. Obviously this cannot be realized over any long period. All that can be realized year in, year out, is 3,000-4,500 or 66⅔ per cent of capacity. The storage needed then for one dry year is 1,000 CFS x 365 equals 365,000 CFS days. Of this shortage, 135,000 CFS days, equaling 270,000 acre feet, is already stored at Lower Campbell Lake. Which leaves a shortage of 230,000 CFS days or 460,000 acre feet.

3. The dam proposed for Buttle Lake will realize something under 360,000 acre feet, or 100,000 acre feet less than the storage required to realize the potential of the watershed. It is obvious that this remaining shortage will have to be realized eventually by a dam at Upper Campbell Lake. Should it be considered desirable to provide storage against two consecutive dry years, the shortage figure would be doubled. It could only be realized by a dam at Upper Campbell which would flood out the "temporary" dam at Buttle.

4. Clearly then, the Buttle dam is an inadequate proposition. If consideration is given to park values it is also highly uneconomic. The desirable alternative in a single relatively high dam at Upper Campbell (where there is an excellent site) to store both lakes at the normal high-water level of Buttle. This would probably realize over 600,000 acre feet of storage, covering the 460,000 acre feet required with an adequate flood cushion and some allowance for two consecutive dry years. There would be some additional ground storage.

5. No detailed surveys have been made at Upper Campbell Lake by the B.C. Power Commission or anyone else, although a dam there is projected. Yet there are certain important economic advantages in the "one big dam" idea.

(a) Clearing costs at Buttle would be avoided.

(b) Compensation costs at Upper Campbell would be limited to existing installations—obviously these may increase.

(c) Such a dam would give easier control and lower maintenance.

(d) Power sites would be immediately available at this dam and at Ladore.

(e) The full value of Strathcona Park would be preserved and probably enhanced by the big lake created.

6. This proposal so obviously represents the soundest possible resource use that there can be only one explanation for the reluctance of the B.C. Power Commission engineers: sufficiently heavy demands for power are not immediately anticipated. In this event the financing of the large dam through a period of low demand might make it more costly than the two dams projected. If this is so, the Buttle dam is simply a short-term financial expedient, and by no stretch of imagination an engineering necessity.

This adds up to a truly shocking example of hand-to-mouth resource use. It is planning for a five or ten-year convenience, which utterly and irresponsibly disregards the fact that Canadians will be living on Vancouver Island, we hope, for a hundred or five hundred years.

It is inescapably clear that the single high dam at Upper Campbell would give the best and fullest power use of the watershed, as well as the best realization of other resources. Any other handling of the issue will not escape "public execration" for many generations to come, as Knewstubb might have put it. But then Knewstubb wasn't single-track.

DENNIS THE MENACE

"HE ACTS LIKE HE OWNED IT."

From Our Files

April 19, 1894 — There was nothing in the report of a shooting scrape at Parsons Bridge yesterday. A family quarrel occurred and one of the participants got his hand jammed in a door. Police investigated.

April 19, 1914 — Fire Chief Davis has sent the Monetary Times, Toronto, a correction of that journal's error in ascribing to this city the fire losses of Vancouver for 1913. It clearly was a slip.

April 19, 1934 — City police today continued their campaign to educate Victorians in correct driving and public safety in traffic. The drive will go on till the end of this week.

A WOMAN'S OUTLOOK

By RUTH ENKE

The Eye of Wonder

WHEN the world news is extra horrible, with H-bombs bustin' out all over, I read it with mounting gloom and then turn for comfort to Dorothea Eastwood's book, "River Dairy" (Allen Wingate, Publishers, Ltd.).

Enke

I cannot write dispassionately about this diary because I am too fond of it, and because it is a personal, private sort of book, revealing the day-by-day thoughts and moods of a sensitive, perceptive, and highly gifted woman.

I found it first in "that subversive place," our own Victoria Public Library. It's not been borrowed much, judging by the card, but it deserves to be for it is written in a lovely flowing prose that is the product of extensive reading among the best in English literature.

I don't know who Dorothea Eastwood is—though I am intrigued by a passing reference to her childhood in B.C.—but from the book I gather that she is an artist, who writes like a poet, is passionately fond of the countryside, and has an exceptional knowledge of birds and flowers.

* * *

The story is simple. It's a description of the summer life she led with her husband, John, and small boy, Hugo, in a hut on the banks of the River Usk in Monmouthshire. "Every March, and all through the season until November, we spend as long as possible by the river, finding there a timeless existence in contrast to a time-fever world."

The diary is really a chronicle of several years but the entries have been gathered into a single year, with the dates for finding flowers and watching birds correct for one year in particular.

If I were a leisured woman, I'd buy a big black scribbler and copy into it many of Dorothea Eastwood's phrases, so that they would be forever mine. She has the gift of words, and a sensitivity to sound and color that is far beyond the ordinary.

I like this description, for instance: "Somewhere in the trees above the gravel, the green woodpecker laughed loudly and suddenly; and in imagination we saw him, his boat-shaped body rising and falling on its voyage between the boughs."

And here is a walk on a March morning: "I passed ewes and their lambs in the meadow under the hill, its hedges hung with blobs and tags of shimmering wool." And celandines, "all with that expression of extreme innocence possessed by rayed flowers."

But it is useless to start quoting since almost every page is distinguished by phrases of poetic beauty.

* * *

In one chapter, Dorothea Eatwood writes of her return to the river after a visit to the city, where streets and pavements are like "tombstones to the seeded soil." And on her return, she saw everything "with an eye of wonder as one sees in childhood or in love but seldom in after days."

There lies the secret of the book. Mrs. Eastwood sees it all—child, husband, visiting friends, passing seasons and river doings—with the eye of wonder.

And because she writes such fresh, poetic prose, she makes us see it that way, too.

YOUR HEALTH

By DR. WALTER C. ALVAREZ

Man's Original Diet

If I were to ask a young dietitian just out of school what man's original diet was I suspect she would say, "Vegetables and fruits and salads." Certainly, these are the foods that today she feels she must constantly be forcing on all of her patients. She has been taught that these are the all-essential health foods.

Dr. Alvarez

I fear she never was told that some of the healthiest people in the world, with a magnificent physique and wonderful teeth, are meat-eaters. The primitive Eskimos, who never saw a vegetable, a salad, an orange, a plate of spinach, a glass of milk, or a vitamin pill, had the best teeth in the world. They used to live on meat and fat and fish, with occasionally a wild bird or some eggs, and in summer some berries and roots, bulbs and grasses.

The best teeth in the world used to be found in the mouths of the inhabitants of the rocky island of Tristan d'Acunha, in the South Atlantic. In the old days, when ships rarely stopped there, the people had to live largely on fish, wild birds and birds' eggs. In Africa some of the natives with the finest physique and intelligence are the Masai, who live largely on the blood of their cattle.

All my life I have been reading the journals of explorers, looking always to see what the savages they oncountered were eating. I wanted to see what had given primitive peoples their usually wide jaws and good teeth, so much better than ours. Practically always the people with wonderful teeth were living on much meat and particularly on the inside organs of animals. Important, doubtless, was the fact that most of them ate their meat almost or entirely raw.

FASCINATING BOOK

Years ago, a dentist named Weston A. Price did a most sensible thing; he went around the world looking for peoples with good and poor teeth, and trying to find out what foods make good teeth. His book, entitled "Nutrition and Physical Degeneration" (Paul Hoeber, N.Y., 1939), is fascinating; but his approach to the problem was so simple and so logical that no one seemed to read the book, and so far as I could see his studies had no influence on the dietetic thought of the time.

Most interesting was the fact, many times noted by Price, that when savages with perfect teeth went to work on a plantation and ate the white man's food, they soon had a mouthful of cavities and snags.

I have been a great reader of everything published about prehistoric caveman, and so I know that he, also, was carnivorous; he was a hunter and fisherman for many thousands of years before he became a herdsman and learned to drink milk and eat cheese. Later, in comparatively recent times, he learned to plow, and to grow some grain. Along the way he ate what berries, fruits, bulbs and roots he could find.

Looking through the refuse-heap around the great cave of Choukoutien, in China, where one of the earliest forms of thick-skulled, beetle-browed man lived, perhaps 50,000 years ago, anthropologists found that these ape-like creatures lived almost entirely on meat.

There is a tremendous difference between the digestive tract of a carnivore, such as a dog or a cat, and an herbivore, such as a cow, a sheep or a rabbit. The carnivore has a short, simple, strong-walled gut which may be only three times his body length. A herbivore has a highly complicated tract with a very long, thin-walled bowel; and usually several big pouches in which, for weeks, the indigestible grasses and leaves which he eats can be fermented and broken down by bacteria until what little food there is in them can be gotten out and used.

I can hear some people now asking, "But what is man's intestine like? Does it look like that of a dog or that of a rabbit?" It is short and simple and much like that of a dog. Certainly, it would seem that the Great Designer never expected man to try to make an herbivore of himself. Because man has a carnivorous type of digestive tract and no ferment in his stomach or bowel with which to digest the cellulose in vegetables, I have always marvelled that he has gotten by as comfortably as he has with a modern, largely herbivorous diet.

Because I know these things, I have not always been as enthusiastic as some of my dietitian friends are about stuffing patients always with vegetables and salads and fruits.

Similarly, when a person is ill, I seldom can see any sense in doing the usual thing and forbidding him meat. Meat is usually the easiest food there is to digest, and rarely does it do the eater any harm. I think it an excellent food for the sick room and only in rare cases would I refuse it to a patient.

* * *

Dr. Alvarez regrets he hasn't the time in which to read or answer requests for information.

THE TIMID SOUL — A Webster Classic

One Body, Empty Lifeboat Only Trace of Tug Chelan

JUNEAU, Alaska (CP)—A Coast Guard landing party reported Sunday night the finding of only an empty lifeboat and pieces of wreckage in its search ashore for possible survivors of the Canadian tugboat Chelan.

The 148-foot tug, which carried a crew of 14, sank in a storm Thursday night 150 miles south of here. A lone body was found afloat Saturday in the cold waters of the Inland Passage near the entrance to Port Malmesbury. The body of the unidentified man was taken to Ketchikan.

The body was found by a fishing boat about 15 miles from the sinking scene.

Gales which whipped up 12-foot seas handicapped the searchers. Snow hampered the search ashore. Because of the stormy conditions, the ground party had to go ashore several miles away and hike to the abandoned lifeboat on the beach near Cape Decision.

The big tug sank about four miles off the cape, at the entrance to Sumner Strait, after sending an SOS and an ominous one-word message: "Sinking." The cause has remained a mystery.

The Vancouver tug was towing a 240-foot barge with a cargo of ore from the Yukon. The barge also was lost. The Chelan was towing it from Skagway to Vancouver.

5 JAPANESE FISHERMEN FACE DEATH FROM BLAST

TOKYO (AP)—Japanese physicians apparently see no hope of recovery for five of the 23 Japanese fishermen who were affected by radioactive dust from the March 1 hydrogen bomb test in the Pacific.

The Japanese Academy of Blood Studies in a statement Saturday said: "Actually nothing can be done but just watch five of the 23 patients, for there is no adequate cure for them."

I'M A FURNITURE NURSEMAID

And I'll Really take good care of Yours!

I represent DOWELL'S, Victoria's favorite moving and storage company. We're proud of our reputation for CAREFUL handling of your furniture. We at Dowell's are TRAINED . . . each man is skilled in the art of moving, packing and storing. To us, the care of your possessions is of first concern. You can RELAX on moving day . . . your belongings are SAFE AND SECURE with Dowell's "Furniture Nursemaids."

LOCAL and NATIONWIDE MOVING — PACKING STORAGE

SHOWER OF DIMES

LET IT POUR!

The Solarium for Crippled Children needs your donation. Don't let them down. Send to P.O. Box 177, Victoria.

LET DOWELL'S Dial Dowells' at G 7191 DO IT

75 Worship Atop Mt. Douglas; 500 at Sunrise Service in Park

Close to 600 Victorians attended two Easter sunrise services here Sunday.

A 6 a.m. service atop Mount Douglas, held under auspices of the Young Peoples Union of the Victoria Presbytery, United Church of Canada, was attended by 75 young persons.

The Beacon Hill Park ceremony, held at 7.45 under sponsorship of the Victoria Camp of Gideons, drew a crowd of about 500.

Bright sunshine prevailed during both services. Clouds came later in the day.

Theological student Geoffrey Lester, of Union College, officiated at the Mount Douglas service, which lasted three-quarters of an hour. Following the service, those participating had breakfast at St. Aidan's Hall.

Rev. J. E. Smith, president of the Victoria Ministerial Association, delivered the Easter message at the Gideon service.

The Salvation Army Band attended, and bandsman Edwin J. Carr provided a cornet solo. Solos were sung by Mrs. Carol Salmon and Victor Morley.

Gideons participating in the service included Frank Hunter, president of the Victoria Camp; Kenneth Jennings, camp chaplain; Percy W. Veale, John Stewart, Joseph Hitchin, George Sim and Everett Brown.

The service lasted an hour and 10 minutes.

Taps for Ernie Pyle 9 Years After Death

IWO JIMA (UP) — Two bugles sounded taps Sunday to the memory of Ernie Pyle, American newspaperman who was killed by a Japanese machinegun bullet nine years ago after landing with the 7th Infantry Division.

Pyle chose to cover the hand-to-hand fighting on this relatively minor island rather than the larger battle at nearby Okinawa.

OPPENHEIMER'S ACQUAINTANCE WITH COMMUNISM 'ADVANTAGE'

ISTANBUL, Turkey (AP)—Dr. Arthur H. Compton, the scientist who hired J. Robert Oppenheimer to direct the making of the first atomic bomb, said Sunday he believed one of Oppenheimer's qualifications for the job was the fact he was not "innocent" about Communism.

Compton told a reporter: "I considered his acquaintance with Communism, and his rejection of it as a result of that acquaintance, was a factor in favor of his reliability."

Compton said he made a careful personal investigation of Oppenheimer before engaging him to head the A-bomb development program in April, 1942.

"I satisfied myself completely that Oppenheimer was reliable and no security risk and have had no reason since to change my views," he said.

Compton is on a world lecture tour for the Ford Foundation.

BLANEY'S TRAVEL SERVICE

NOW OPEN TUESDAY EVENINGS UNTIL 9

YOUR HOLIDAYS PLANNED EASILY

Whether you plan to travel near or far . . . let Blaney's plan your entire trip. We are now open every Tuesday evening to accommodate busy people who are unable to see us in the daytime.

TOURS • CRUISES • HOTELS • RESORTS

AGENTS: All Steamship and Air Lines, Cooks Tours

Passenger and Ticket Agents: MILWAUKEE ROAD - PACIFIC GREAT EASTERN RAILWAYS - UNION STEAMSHIPS (OF B.C.) - WASHINGTON STATE FERRIES.

BLANEY'S TRAVEL SERVICE

920 DOUGLAS STREET PHONE B 7254

Something else that "makes the man" (and does even more for him!)

"Clothes make the man", says the old adage. And certainly a trim appearance *can* do much to help a man make a good impression on others.

But today more and more men are learning about another way to enhance their standing with certain people. That is, *to own life insurance.*

Take employers, for instance. To them, a man's ownership of life insurance suggests that he is foresighted, thrifty, realistic. Above all, it reflects willingness to accept responsibility — an attitude that impresses every employer.

In fact, *anyone* who learns that a man owns life insurance regards him with added respect. It represents one of the most important assets any man can have — an asset held by nearly all successful men in every walk of life.

Yet perhaps the most important effect of owning life insurance is on the policyholder himself. It gives him a sense of achievement. For in no other way can he create such a valuable estate for so little in so short a time. And this, in turn, adds to his own self-confidence.

So life insurance can do *more* than provide financial security for your family and yourself in later years. It also influences people in ways that help win success!

P.S. FROM YOUR LIFE INSURANCE MAN

"Invested life insurance dollars earn interest that makes it possible for you and your family to enjoy the benefits of life insurance at such low cost. If you have any questions about how to make life insurance fit your own special needs, give me a call. I'll be glad to help you!"

THE LIFE INSURANCE COMPANIES IN CANADA

Comprising more than 50 Canadian, British and United States Companies operating in Canada

"IT IS GOOD CITIZENSHIP TO OWN LIFE INSURANCE"

L-1548

WEATHER SYNOPSIS

CITY'S WEATHER RECORD

Sunshine, 1954	423.4 hrs.
Last Year	376.9 hrs.
Precip. to Date	13.81 hrs.
Last Year	14.50 ins.

SYNOPSIS—A Pacific storm moved into the Cariboo today causing snow in that region while the southern margin of the disturbance brought rain to the south coast. The system will move southeastward into Alberta by evening causing scattered showers in southern B.C. with its passage.

DOMINION PUBLIC WEATHER OFFICE 9 A.M. FORECASTS

Forecasts valid until midnight Tuesday.

VICTORIA—A few clouds Tuesday. Wind westerly 25 Tuesday afternoon, otherwise light. Low-high 40-56.

WEST COAST—Cloudy Tuesday with sunny periods. Winds northwesterly 20 exposed area, otherwise light. Low-high Estevan 29-50.

VANCOUVER-GEORGIA STRAIT—Mostly sunny Tuesday with a few cloudy periods. A little cooler. Winds westerly 20 exposed areas both days. A little cooler. Winds westerly 20 exposed areas in afternoon, otherwise light. Low-high Vancouver and Nanaimo 35-56.

TEMPERATURES

	Min.	Max.	Precip.
Victoria	41	51	Trace
ONE YEAR AGO			
Victoria	45	57	—
ACROSS CANADA			
St. John's	35	45	—
Halifax	31	49	.09
Montreal	39	58	—
Ottawa	37	58	—
Toronto	43	59	—
Winnipeg	25	43	—
Regina	16	41	—
Saskatoon	22	37	—
Lethbridge	25	41	—
Calgary	23	37	—
Edmonton	21	42	.05
Kamloops	40	53	—
Penticton	39	55	—
Vancouver	40	49	.16
Kimberley	27	50	—
Prince Rupert	35	40	.39
Prince George	30	43	.05
Fort St. John	25	44	Trace
Whitehorse	16	42	—
Seattle	40	50	.01
Portland	41	58	—
Chicago	48	61	—
San Francisco	47	70	—
Los Angeles	55	62	—
New York	52	73	—
New Westminster	36	51	.36

SUNRISE AND SUNSET TUESDAY

Sunrise 5.15 Sunset 19.12

TIDES AT POINT ATKINSON (Pacific Standard Time)

	Time H.M.	Ht. Ft.	Time H.M.	Ht. Ft.	Time H.M.	Ht. Ft.	Time H.M.	Ht. Ft.
18	4.42	13.2	11.41	3.7	18.45	13.6		
19	0.04	9.6	5.03	13.0	12.10	3.3	19.26	14.0
20	0.45	10.1	5.26	12.9	12.41	3.0	20.08	14.2
21	1.23	10.5	5.53	12.7	13.15	2.9	20.52	14.2
22	2.05	10.8	6.19	12.5	13.50	3.0	21.41	14.0
23	2.48	11.1	6.51	12.3	14.31	3.2	22.31	13.8
24	3.48	11.2	7.28	11.9	15.19	3.6	23.26	13.7
25	5.17	11.0	8.25	11.4	16.15	4.2		
26	0.16	13.7	6.47	10.3	10.01	10.9	17.19	4.9
27	0.59	13.9	7.40	9.1	11.55	10.7	18.25	5.6
28	1.35	14.1	8.22	7.7	13.31	11.1	19.33	6.3
29	2.08	14.4	9.00	6.6	14.50	11.9	20.31	7.2
30	2.42	14.6	9.37	4.2	16.00	12.9	21.28	8.1

TIDES AT VICTORIA (Pacific Standard Time)

	Time H.M.	Ht. Ft.	Time H.M.	Ht. Ft.	Time H.M.	Ht. Ft.	Time H.M.	Ht. Ft.
18	1.52	8.7	9.18	3.1	18.14	7.6	20.56	7.2
19	2.03	8.8	9.49	2.7	19.12	7.8	21.21	7.7
20	2.04	8.8	10.25	2.4	20.12	8.1	21.45	8.0
21	1.52	8.8	11.04	2.3	21.20	8.3	22.08	8.2
22	1.52	8.9	11.47	2.3				
23	2.08	8.9	12.32	2.4				
24	2.37	8.9	13.21	2.6				
25	3.13	8.5	14.14	2.8				
26	0.00	8.3	15.06	3.3	23.50	8.3		
27			16.02	3.8	23.36	8.2		
28	5.51	6.4	10.19	6.9	16.56	4.4	23.48	8.5
29	6.28	5.3	11.53	6.9	17.48	5.1		
30	0.11	8.9	7.09	3.9	13.14	7.1	18.38	5.9

SAANICH INLET

To determine tides in Saanich Inlet area: For higher high water deduct 14 minutes; for lower low water deduct 35 minutes; for half-tides (those other than highest and lowest) deduct 32 minutes.

COWICHAN BAY

area: For higher high water deduct 16 minutes; for lower low water deduct 35 minutes; for half-tides deduct 33 minutes.

Archbishop Sinnott Dies in Winnipeg

WINNIPEG (CP)—Most Rev. Alfred Arthur Sinnott, first Roman Catholic archbishop of Winnipeg, died in hospital here Sunday at 77. Death followed a lengthy illness.

Archbishop Sinnott governed the archdiocese from Dec. 23, 1916, three months after his consecration, until his retirement in 1946 because of ill health.

James Cardinal McGuigan of Toronto will officiate at the funeral service to be held in St. Mary's Cathedral here Thursday.

The Coppermine river, flowing 525 miles in the Northwest Territories, was discovered by Samuel Hearne in 1771.

BEST EDITORIAL WRITER—Thomas E. Nichols, associate editor of Hamilton Spectator, won the fifth annual National Newspaper Award for editorial writing. Award was made for a selection of editorials covering local and national issues and appealing to wide range of interests. (CP Photo).

5 Asian Premiers To Discuss Defense

COLOMBO, Ceylon (AP)—Five Asian premiers will meet April 28 to consider mutual defense problems and economic co-operation. Informants said State Secretary Dulles' call for a United Southeast Asian front against Red aggression also will be discussed.

Ceylon's Premier Sir John Kotelawela called the conference to sound out the views of neighboring states. He invited India's Prime Minister Nehru, Pakistan's Mohammed Ali, Indonesia's Ali Sastroamidjojo and Burma's Thakin Nu to take part in the talks.

TODAY'S QUOTATIONS

Compiled by A. E. Ames & Co., T. H. Burns & Co Ltd. Hagar Investment Ltd., James Richardson & Sons, Investment Dealers' Assn., W. C. Pitfield & Co Ltd., and Hugh Mackay & Co.

VANCOUVER—NOON

OILS.	Bid	Asked
Atlex	56	60
Amalgamated	5	
Anglo-Cdn	505	525
A.P. Con	37	39
Brital Pete	420	445
British Pete	4¾	5¾
Cdn Atlan	570	600
Centrl Ldue	300	220
Chamberlain	18	
Charter Oil	158	165
Del Rio	180	190
Fargo		197
Fed Petrol		490
Gas Explor	63	65
Gen Petrol	650	700
Gen Petrl A	650	700
McD Segur		20
Mercury	11	12
Merrill	780	790
Midwest	150	154
Mill City		31
New Super	365	390
Okalta	170	
Pacific Pete	10⅞	11⅛
Peace River	775	825
Royal Cdn	10	12
Share Oil		9⅞
Stanwell	80	90
Sunset Oils	30	
Trans Mt.	26½	
Triad	330	345
United		130
Vanalta	16	20
Vantor Exp	44	45

	Bid	Asked
Yank Princ	87	89
York Oil	12	14
MINES		
Amrn Strd	13	15
Beaver Lodge	66	71
Beta Gamma	17	19
Cdn Clrs	925	950
Canusa Crbu	3	6
Caribou Gold	88	100
Clmn Clrs A	15½	
Do B	15½	20
Cronin Bbn	6	7
Dorreen	6	6½
Estella	23	23½
Gnt Mascot	51½	53
Golconda	18	22
Goldfields U	45	50
Grandview	18	
Hamil	14	15
Hrbind Belle	33	35
Indian	5½	6½
Island Mntn		36
Ktny B Mtls	3	
Mackeno	43	45
Nat Exp	28	31
Pcfc Nickel	66	70
Pnr Gold	180	190
Placer Dlpt	28¾	
Premier Brdr	5	
Privateer	3	4
Quatsino Cpr	16¾	18
Red Hawk	2	3
Rix Athbsk	132	138

	Bid	Asked
Sheep Creek	87	
Silbak Prmr	11	
Sil-can Cons	11	13
Silver Ridge	7	10
Silver Stndrd	85	
Spud Valley	7	
Suquash		20
Taylor Brdg	37	39
Utica		1½
Vananda	1½	2
Van Roi	3½	4
Wstrn Expln	27	32
Wstn Tugsn	60	70
INDUSTRIALS		
Alta Dstlr	175	185
Do VT	175	
BCE 4¾%		101
BC Frst Prdt		7
BC Power A	21	
BC Tlphn	38½	38¾
BC Turf	70	72
Cptl Estates	27½	38¼
Coast Brwrs	410	420
CroBn Zlrbh	45	46
Grwrs Wine	165	
Intr Brwrs	450	465
Neon Prdts	18½	
Pacific Colye	90	
Powell River		30
Sicks VT	25	
Sidney Rfng	19¼	
Sun Pblshg	34	
Watr Paper A	15	15¾
Do B	15¼	16

NEW YORK—CLOSE

Allied Chemicals	86¾	Eastman Kodak	57¼	Norfolk Western	40½
American Can	40¼	Erie Railroad	16¾	Penn Railway	16⅛
AmericanSmelter	34¼	Gen Electric	112¼	Procter & Gamble	77⅛
American T & T	164⅝	Gen Foods	61½	Standard Calif	61½
American Tobacco	61	Gen Motors	68¾	Standard NJ	86⅛
Atchison Topeka	98	Goodyear Tire	62⅝	Southern Pacific	40½
Atlantic C Line	103½	Great Northern	52⅝	Southern Railway	46½
B & O Railway	19¾	Inter Harvester	30⅝	Texas Corp	69⅛
Beth Steel	60¾	Inter Nickel	39½	Union Pacific	122¾
Chrysler	60¼	Johns-Manville	63¾	United Aircraft	55¾
Corn Products	73½	Loew's Theatre	13½	US Steel	44⅝
Du Pont	122¾	Nat Distillers	17½	Westinghouse Elec	64⅛
Delaware & Hudson	43¼	NY Central	21½	Woolworth	40⅝

MONTREAL-TORONTO INDUSTRIALS

(Owing to the partial holiday in stock-brokers' offices. Montreal Toronto industrial quotations are incomplete today.)

Ham Bridge	21	
Hard Carpet	8	8⅞
Hayes Steel	35	36
How Smith	22½	22¾
Imp Tobac	9⅝	9¾
Int Bronze	350	395
Int. Metals A	32	33
Int. Nickel	39⅝	39¾
Int. Paper	63⅞	64½
Int. Petro	26¼	26½
Kelvinator	23½	23¾
Labatts	19½	19¾
Lke o Woods		30
Lang	11½	11¾
Laura Sec	14	15¼
Loblaw B	46¼	46½
McMillan B	20⅛	20½
Mpl Leaf Mlg	8½	9
Massey-Harris	8⅜	8½
McColl Frntc	33¼	33½
M & O Ppr	32⅞	33¼
Montreal Loc	15½	16¼

Moore Corp	27¼	27½
Ntl Drug	10¾	11
Do pfd	12½	13
Ntl Grocers	10¼	10½
Ont Steel	23	23¾
Orange Crh	375	400
Page. Hersey	63	63½
Powell River	29½	29¾
Press Metals	7¾	8½
Price Bros	35¼	36
Russell Indtr	17¼	18½
St Law Crp	47⅝	47⅞
Shwngn com	40	40¾
Shea's Br B	30	
Sick's Br com	26	
Do VT	26½	27
Simpson's	17⅛	17⅜
Southam Co	32	35
Std Paving	22⅜	23
Stl of Cda	31⅜	31¾
Taylor Prsn	10½	10¼

Do pfd	11¼	
Tip Top Tlrs	20	23
Trdr Finan A	36¾	37
Union Gas	36¾	37
Utd Corp A	30	
Do B	14	14¼
Utd Fuel A	60	60½
Utd Steel	11½	11⅞
Hiram Wlkr	55⅝	55¾
Westeel	21¼	22
Wtn Cda Br	19	19¼
Wtn Grcrs A	35	36½
George Wstn	38	38½
BANKS		
Montreal	39	39½
Nova Scotia	43½	44
Toronto	43	44
Commerce	34½	35
Dominion	32½	33
Imperial	37⅝	38
Royal	42	43

TORONTO MINES

	Bid	Asked
Akat Yukon	80	85
Amal Lrdr	15	16
Ameri YK	19	19½
Anacon-Ld	315	325
Anglo-Huron	13	15
Ankeno	9¾	10⅛
Armistice	14	15
Ascot Mtls	50	52
Aumaque	11	12½
Aunor	210	220
Bagamac	13½	14¾
Barnat	120	125
Barvue Mns	156	158
Barymin	184	185
Beaver Ldg	65	70
Belleterre	360	445
Bevcourt	24	25
Bibis Yuk	11½	12½
Bobjo	28	28½
Bonville	16½	17
Bralorne	380	385
Brewis RL	9	10
Broulan	180	185
Brunswick	9¾	10¼
Buffadison	5	6
Buf Ankerite	63	70
Buf Cndn	17	19
Bulldog Yuk	12	14
Bulolo	615	620
Callinan	14	15
Camp Chib	275	276
Camp RL	770	780
Cdn Malartic	41	45
Cariboo Gd	90	95
Carnegie	35	40
Cassiar	630	640
Cl Trthwy	245	275
Cen Patricia	68	75
Cen Porcu	17	18
Chm Resrch	174	175
Chesterville	49	50½
Chimo	118	124
Chrm M & S	250	270
Citra-Lartic	6⅛	6½
Cochn Willans	72	75
Cst Copper	100	115
Colomac YK	4	4⅞
Coniaurum	41	45
Cns Disc YK	200	205
Cons Howey	263	265
Conwest	340	350
Deldona	20	25
Delnite	110	115
Det Mnrls	15	17
Dome Mns	16⅜	16¾
Donalda	45	49
Duvex	16	18
Es Malartic	250	260
East Rim	107	109
Es Sullivan	430	440
Es Metals	81	82
Elder	54	56
Emerald	20	21
Estella	23	23½
Eureka	90	92
Falconbridge	16*	16¾
Frobisher	455	470
G...	925	935
Gt Ylwkfe	830	855
Gods Lake	77	79

	Bid	Asked
Goldale	26	28¼
Gd Manitou	170	180
Goldcrest	15¼	17
Goldora Mns	4¼	4⅞
Goldfields U	45	47
Gulf Lead	7½	8¼
Graham Bous	27	29
Gunnar Gd	940	950
Hallnor	290	310
Hard Rock	13½	15
Harricana	30	31¾
Hasaga	16½	17
Headway	15	16
Heath Gold	8½	9
Heva	4¼	4½
High Bell	33	35
Hollinger	16	16¼
Hom Yukon	20	24
Hosco	5½	6
Hudson Bay	45	46
Inspiration	270	275
Iso Uranium	65	69
Jackknife	6¼	7
Jack Waite	8½	9¾
Jaculet	10½	12
Jellicoe	5¾	6
Joburke	11½	12
Joliet Que	36	37
Kayrand	6¼	7
Kerr Addsn	18¼	18⅜
Kerr Lake	35	40
Keyboycon	10	11¾
Kirk-Hud B	75	79
Kirk Lake	40½	43
Labrador	910	945
Lake Dufault	68	70
Lake Osu	18½	20
Lake Shore	580	590
La Lux	145	160
Lamaque	395	415
Ln Cadillac	5¼	7
Lavalie	7½	8½
Leitch Gold	67	70
Lit Long Lac	77	80
Lomega	4¼	4½
Lorado	46	46½
Louvicourt	18	18½
Lynk YK	8¾	10
Macassa	160	168
McDonald	57	59
Macfie Exp	11	12½
Mackeno	42	44
McL Cockshut	140	145
Ms Red Lake	172	175
Magnet	7	7½
Mal Goldflds	150	153
Man & East	3	3½
Maralgo	6¾	7¾
Marcus	9½	11
McIntyre	63½	64½
McK R Lake	38	39
McMarm RL	7½	9½
McWatters	11	12
Mentor Exp	355	400
Mining Corp	12⅜	12¾
Moneta	41	45
National Exp	27	30
Negus	12	13
Nesbitt Lab	161	170

	Bid	Asked
N Calumet	70	73
New Delhi	100	104
N Dickenson	280	284
N Goldvue	16	17
N Hugh Mal	7	7⅜
New Jason	6¾	7
N Laguerre	6⅝	7
N Larder U	112	113
Newlund	18	19¾
New Marion	6½	8
New Mosher	112	116
Nipissing	180	185
Nisto	8½	9
Noranda	67	67¼
Norlartic	12½	13½
Normetals	284	295
Nor Denison	42	46
North Inca	8½	9
O'Brien Gold	62	65
O'Leary Mal	14⅛	15
Ogama Rock	11	12
Ont Pyrites	83	85
Osisko Lake	44	45
Pamour Porc	66	75
Paymaster	37½	39
Pend Oreille	505	515
Pickle Crow	115	117
Pioneer Gold	181	185
Placer Dev	29½	29⅞
Powell Rouyn	65½	69
Preston	310	315
Que Copper	85	87
Que Labrador	11½	12
Que Manit	24	26
Queenston	24	26
Quemont	17¼	17¾
Radiore	72	76
Red Pop Gold	20	21½
Ry M'donald	168	179
Regcourt	4⅜	4½
Rilx-Atha	130	135
San Antonio	160	162
Shawkey	7½	8
Sheep Creek	67	74
Sherritt Gor	415	420
Sigma	565	625
Silanco	14⅛	15½
Silver Miller	115	117
Silver Std	85	95
Siscoe	40	42
Star Olsen	12	13
Steeloy	6½	7
Steeprock	860	865
Sullivan	230	234
Sylvanite	108	117
Teck Hughes	223	225
Thompson-L	15	17
Transcon-Res	40	42
U Asbestos	380	395
U Keno Hill	700	725
Upper Cda	115	120
Wr Amulet	12¼	12½
W Malartic	5½	6⅞
West Ashley	17	17½
Wiltsey-Cogh	6¾	7
Yale Lead	34½	36
YK Bear	137	140
Yukeno	17	18

TORONTO OILS

	Bid	Offer
Acme	17	20
Ajax	75	80
Albermont	115	119
AP Cons	37	40
American Leduc	30	31
Anchor	7¼	7½
Anglo-Canadian	510	520
Bailey Selburn	470	475
Banff Oils	210	220
Bralsaman	125	140
British Empire	30¼	31
Britalta	425	445
Calgary and Edmonton	12½	12⅝
Calnorth	19	23
Calvan Cons	495	500
Canadian Collieries	925	945
Canadian Oil Lands	15½	16
Canada Southern	10⅛	10¼
Canadian Admiral	39	41½
Canadian Atlantic	580	590
Canadian Decalta	70	78
Canadian Devonian	182	184
Canadian Oil	15½	16
Canadian Pipeline	146	149
Canadian Williston	297	300
Central Leduc	205	210
Chamberlain	18¼	20
Charter Oils	156	157
Commonwealth	400	410
Cons Allenbee	17	18
Cons Cordasun	28	40
Cons Peak	15	16
Del Rio	180	182
Devon Leduc	167	182
Dragon	30½	33
Duvex	16½	18
Fargo Oil	195	200
Federated Pete	455	465
Gas Exploration	62	65
General Pete	650	675
General Pete A	650	675
Great Plains	15	15⅛
Gridoil	685	690
High Crest	16	18
Highwood Sarcee	10½	13
Home Oil	910	940
Husky	745	780
Hycharger	7½	9
Inter-Prov Pipe	25¼	25⅜
Jet	16	18
Jupiter	185	198
Kroy	151	152
Landover Oil	9	9½
Long Island	11½	12
McDougall Segur	15	17
Marigold	44½	45
Mid Continent	47	53
Merrill Pete	785	790
Mill City	27½	30
National	146	147
New British Dom	235	240
New Devon	17	17¾
New Pacalta	5½	6½
New Superior	390	395
Norpax	11⅛	11½
North Canadian	220	224

	Bid	Offer
North Star	7	7¾
Okalta	170	190
Pacific Pete	10⅞	11⅛
Pan Western	42	43
Petrol O & G	53	53½
Ponder	128	136
Reef Pete	9	10½
Roxana	17½	18½
Royalite	12⅛	12⅜
Rundle	11	12
Sapphire	173	175
Scurry	130	136
Security Freehold	190	195
Souris	50	60
Spooner	22	26
Trans Empire	216	226
Trans Era	60	63
Trans Mountain	27	27¼
Trend	10	11
Triad	335	340
United	122	125
Vulcan	33	42
Western Leaseholds	500	520
Wilrich	63	65
Yankee Canuck	7	7½

Closing Averages

Dow Jones closing stock averages:

30 industrials ...... **311.78, off 4.99**
20 rails ...... **101.98, off 1.11**
15 utilities ...... **56.73, off 0.05**
65 stocks ...... **116.24, off 0.76**
Shares: 2,430,000.

Toronto closing averages:
Industrials ...... **335.06, off 0.44**
Golds ...... **94.52, off 0.63**
Base Metals ...... **150.47, off 0.94**
Western Oils ...... **99.76, off 0.25**
Shares: 1,601,000.

Montreal closing averages:
Industrials ...... **196.10, off 0.03**
Utilities ...... **103.20, off 0.03**
Golds ...... **59.36, off 0.36**
Pulp, Papers ...... **879.37, up 6.58**
Shares: 182,600.

STOCK EXCHANGE SUMMARIES

Base Metals Hit Downside

TORONTO (CP)—Prices were mixed in light, narrow-range stock market trading toward the close of today's session.

Industrials and western oils were steady in irregular trading, golds and base metals were down and uraniums were steady.

Industrial gains and losses were in balance as the group was lightly traded.

Western oils moved slowly and irregularly within a small range. Security Freehold's 17-cent gain was the largest in light trading.

Base metals slipped with Hudson Bay, off $1, and Consolidated Smelters, down 62½c, leading. Golds were weaker in seniors and holding companies and a little stronger in juniors. Uraniums drew little interest.

Upside Keeps Slight Edge On Mixed N.Y.

NEW YORK (AP) — The stock market pursued an irregular course today with prices slightly higher on balance.

Changes went to between 1 and 2 points either way.

Groups that gave a good account of themselves were steels, rubbers, distillers and oils.

Motors were depressed, and also lower were aircrafts, coppers, radio-televisions, textiles and most railroads.

The Canadian stocks were lower. Dome Mines fell ½, International Nickel dropped ¼ and Canadian Pacific fell ⅛.

Higher Canadian issues on the American stock exchange included Giant Yellowknife and Royalite Oil, both ahead ⅛.

Mid-West, Gas, Estella Tops At Vancouver

Estella Mines and Mid-West Gas were the features on a dull Vancouver stock exchange session this forenoon.

Mid-West advanced two cents, moving 4,000 shares at 1.52. Noon quotation was 1.52-1.54.

Estella held steady at 23 cents while 27,500 shares changed hands. Noon quotation was 23-23½.

Mackeno gained two cents on a 4,500 shares volume. Noon quotation was 43-45.

Pacific Nickel also rose two cents after trading a total of 7,500 shares. Noon quotation was 66-70.

Selling 9,500 shares, Hamil Lead was 14-15 at noon.

Hudson Bay Slips 1¼

MONTREAL (CP)—A mixed tone ruled the stock market in light trading today.

Gains were shown by Ford, St. Lawrence Corporations and International Petroleum.

Losses were registered by Hudson Bay Mining off 1¼, Thrift down ¾, and Consolidated Smelters ½ softer.

Mines were irregularly higher in a quiet session. Calumet was 25 cents stronger. Western oils were steady.

17 PRODUCERS IN WEEK'S OIL DRILLING

CALGARY (BUP)—Twenty-nine new wells were completed in western Canada last week.

That compared with 35 completions during the previous week.

Of last week's completions, 17 were new oil producers, 10 were abandoned and two were capped as gassers.

Northland Oil Search Arranged

CALGARY (CP)—One of the largest single land transactions in the Northwest Territories was announced Saturday by Canadian Prospect Ltd. of Calgary and R. Campbell and Associates of Vancouver.

The team entered into an agreement with a group of New York and Dallas oil operators whereby the American group undertakes to carry out exploratory oil operations on a spread of more than 2,500,000 acres of permit rights in the territories.

The acreage covers 44 separate permits which lie 220 miles northwest of Fort Vermillion in far northern Alberta. The southernmost portion of the tract is immediately north of Imperial Oil Limited's southern .W.T. lands and starts about 32 miles north of the Alberta border.

It extends north 30 to 40 miles and spreads about 225 miles in an east-west direction.

City Egg Prices

To Producer—	
Grade A large	38c
Grade A medium	37c
Grade A small	35c
Grade B	29c
Wholesale—	
Grade A large	47c-49c
Grade A medium	46c-48c
Grade A small	44c-45c
Grade B	39c

GRAIN

WINNIPEG

WINNIPEG (CP)—Prices were firm in dull trading today on the Winnipeg grain exchange, reflecting U.S. trends. Holidays in Canadian banks and in Europe contributed to the dullness.

There was no report on overnight export loadings of Canadian wheat.

Prices for the top grades of Class Two, IWA and domestic wheat advanced ⅛ cent from Thursday except Class Two durums which were unchanged.

	Open	High	Low	Close
Oats—				
May	71⅜	71⅝	71¼	71⅜
July	69	69⅝	69	69¼
October	68½	68½	68¼	68⅜
Rye—				
May	89¼	91½	89¼	91⅝
July	89¼	91½	89¼	91½
October	90⅝	93	90⅝	93
Barley—				
May	90⅝	91¼	90⅝	91¼
July	88½	89⅝	88½	89⅝
October	87⅝	88	87⅝	88
Flaxseed—				
May	297¼	298¼	297¼	298¼
July	297¼	299	297¼	299
October	277½	283	277½	282½

Cash Grain Close
Oats—No. 2 cw. 74.
Barley—No. 3 cw. 6 row 96⅛.
Rye—No. 2 cw 91⅝, track 91⅝.
Flax—No. 2 cw 292¾, track 298¾.

CHICAGO

	Open	High	Low	Close
Wheat—				
May	212½	215⅛	212½	215
July	211	212⅝	211	212⅝
September	213½	216⅝	213½	216
Corn—				
May	152¼	154¼	152¼	153½
July	153½	155	153⅛	154¼
September	150⅞	153¼	150⅞	152⅛
Oats—				
May	76⅜	76⅝	76	76⅝
July	72½	73	72⅝	72⅞
September	71⅝	72⅝	71⅝	72⅛
Rye—				
May	106	108½	106	107
July	109	111	109	110
September	112¼	114	112	113¼
Soybeans—				
May	390	397¾	390	397⅝
July	388	394¼	388	394¼
September	292¼	299	291⅛	299

Toronto Volume Tops Continent; Second in Value

TORONTO (BUP)—The Toronto Stock Exchange led North America in its volume of trading last year and for the first time hit the second spot in the dollar value of its transactions.

Trading records for 1953 showed that 853,000,000 shares changed hands on the Toronto Stock Exchange. Much of it piled up in January and February, 1953, when get-rich-quick booms in penny uranium and base metal stocks pushed trading, to 100-year-record levels of more than 12,000,000 shares a day.

The volume of trading compared to 520,000,000 on the New York Stock Exchange, 119,000,000 on the Montreal and Canadian exchanges combined, and 113,000,000 on the American exchange in New York.

The New York exchange topped the continent in the dollar value of trading at more than $14,000,000,000, but the Toronto exchange moved into second place for the first time with about $1,143,000,000.

The American exchange dropped to third with $1,135,000,000 and the two Montreal exchanges followed with $510,000,000.

DEEP-SEA SHIPS IN PORT

Alberni—Ss. King Robert.
Cowichan Bay—Ss. Burmont.
Chemainus—Ss. Marit, Harmac, Marcus.
Nanaimo—Tacoma Star.
Victoria (Ogden Point)—Ss. N. D. Rogeneas.

AGE-OLD QUALITY
Wiser's
DE LUXE WHISKY
IN SMART DECANTER

This advertisement is not published or displayed by the Liquor Control Board or by the Government of British Columbia.

LET IDLE DOLLARS EARN
2¾%
INTEREST

A Canada Trust Guaranteed Deposit Account is ideal for trust funds or money awaiting investment.

—2¾% from the day the account is opened—computed monthly.

—minimum balance $500.

The CANADA TRUST Company
1130 Government St. — G. E. G. Whitaker, Manager

TRAVELING to Scotland in June will be G. F. "Pat" Dunn, Victoria chartered accountant and president of B.C. Institute of Chartered Accountants. He will represent BCICA at the centenary meeting of Institute of Chartered Accountants of Scotland, to be held in Edinburgh June 16-18. Heading the large delegation of Canadian CAs will be Walter J. Macdonald, president of Canadian Institute of Chartered Accountants.

Calvan Income Sharply Higher; $803,215 in '53

CALGARY (BUP) — Calvan Consolidated Oil and Gas had net 1953 income of $803,215 compared with a net of $141,247 in 1952.

Earned surplus last year was $793,196.

The company's annual report showed a 1953 oil production of 582,500 barrels, for a production income of $1,478,374. The firm's light crude oil reserves were estimated at 17,000,000 barrels.

Land holdings in Alberta, British Columbia, Saskatchewan, Manitoba and Ontario and Williston Basin of the United States were placed at 5,032,000 acres.

Curb on Lead, Zinc Shipments Foreseen

Voluntary Reduction by Canada Seen Solution to U.S. Domestic Problem

By HAROLD MORRISON, Canadian Press Staff Writer

WASHINGTON (AP)—The United States likely will ask Canada shortly to curb shipments of lead and zinc into the American market.

The request may take the form of a suggestion that Canada volunteer to reduce exports, just as it agreed earlier this year to reduce shipments of oats, U.S. informants said Sunday.

Canadian exports of lead and zinc to the U.S. totalled almost $100,000,000 in 1952. The U.S. domestic industry, faced with a declining market, has appealed for some form of tariff protection.

The industry's appeal, together with a request by Congress for a complete survey of the domestic situation, has been given consideration by the U.S. tariff commission.

The six-man commission likely will complete its survey today and send it to a congressional committee. Informants said the report will confirm the industry's views that it has been badly crippled, and that imports have been a contributing factor in mill shutdowns and rising unemployment.

Meanwhile, the commission is nearing completion of the industry's bid for direct tariff protection and a recommendation on this request will be sent to President Eisenhower within the next few weeks.

PREDICT SOME CURB

It is understood that the recommendation will be in line with the commission's survey, suggesting that some action be taken to curb imports, probably through fixing a ceiling on the amount of these items that can be imported.

$ EXCHANGE

VICTORIA—Banks buying United States cash and cheques at 1¾ per cent, selling U.S. cash at 1¾ per cent and U.S. cheques at 1½ per cent. Silver is unchanged at 5 per cent discount.

NEW YORK—Canadian dollar worth $1.01 57/64 U.S. Pound sterling worth $2.81⅞.

Bank Clearings Down

Greater Victoria bank clearings dropped $1,211,760 from the corresponding week of 1953.

Total for the week ended Thursday was $7,179,954. In the same week a year ago the total was $8,391,714.

A. E. Ames & Co.
Limited
Investment Securities
Royal Trust Building - 612 View Street, Victoria, B.C.
Telephone: E 4171
TORONTO MONTREAL WINNIPEG VANCOUVER NEW YORK LONDON, ENG.

T. H. BURNS & CO. LTD.
415 CENTRAL BUILDING — G 8157-8
Investment Dealers and Stock Brokers
The opportunity has now arisen for holders of very low interest rate bonds to switch for a more reasonable return.
Torquil H. Burns, Managing Director

We offer several
FIRST MORTGAGE INVESTMENTS
6½ and 7%
$2,300 — $3,000 — $3,800 — $4,000
PEMBERTON, HOLMES LTD.
1002 Government St. G 8124

APPLICATIONS INVITED
FOR THE POSITION OF
OFFICE CREDIT MANAGER
For a
LARGE VICTORIA AUTOMOTIVE DEALERSHIP
Written Applications Accepted in Confidence by
John W. A. Fleury, Personnel Consultant
425 Birks Building Vancouver, B.C.

BE SURE TO SEE WESTERN WOODS TREND HOUSE

3516 RICHMOND ROAD, SAANICH

ON VIEW DAILY
3 p.m. to 9 p.m. (including Sunday)

Thousands have discovered exciting ideas for building and remodeling in this beautiful, furnished home. It's one of ten Trend Houses constructed across Canada to demonstrate the beauty, versatility and practical advantages of Western Red Cedar and Pacific Coast Hemlock Lumber, Douglas Fir Plywood, Red Cedar Shingles and Sidewall Shakes. You'll see dramatic new uses for these durable woods—from construction, siding, roofing to decorative paneling and space-saving built-ins. Plan your visit now—there's no admission charge.

Architect: John A. Di Castri, Victoria, B.C.
Contractor: L. A. D'Arcy, Victoria, B.C.

A HOME OF WESTERN WOODS
. . . your wisest building investment

From framing to exteriors and interiors, Western Woods give your home natural strength and charm. No other materials so readily help you express personal ideas that make your home truly individual. Western Woods are adaptable to any architectural style, practical in any climate. Add the advantages of outstanding durability, easy maintenance, superior insulation and you see why a home of Western Woods is your wisest building investment. Ask your lumber dealer to help you plan your new home with Western Woods or show you how to remodel on an easy Time Payment Plan.

VALUABLE BOOKLET "TEN TREND HOUSES"

Each Trend House features modern uses of Western Woods you can adapt to your own building or remodeling project. In this beautiful 32-page full color booklet, you'll find plans, exteriors, interiors of each house, plus names of architects from whom you can obtain Trend House plans and working drawings for only $25. Get your copy at the Trend House or send coupon.

SEE YOUR LUMBER DEALER FOR
WESTERN WOODS
Western Red Cedar & Pacific Coast Hemlock Lumber
Douglas Fir Plywood
Red Cedar Shingles and Sidewall Shakes

WESTERN WOODS, 810 West Hastings, Vancouver 1, B.C.
Enclosed find 50c (coin or postal note) for illustrated, full color booklet "Ten Trend Houses"
NAME ....
ADDRESS ....
CITY .... PROV. ....

Off-Handed, Uncertain Dismissal Protested as BCHIS Lays Off 250

BCHIS employees who have lost their jobs through the new sales tax method of financing the scheme are bitterly protesting the government's method of dismissing them.

Some 250 of the hospital insurance workers were handed their notice five minutes before quitting time on Friday. All were permanent civil service employees.

They said they "knew we were going to lose our jobs," but protest the way in which they were fired, and the uncertainty of their present status.

The uncertainty arises from the mass-produced letters of termination handed each employee, whether he had served 26 years or six months in the civil service.

LEFT UP IN AIR

The letters read, in part: "It may be essential to retain some of the staff subsequent to May 15th, and should you be among those required, your termination date will be extended."

"What in the world is a married man with a family supposed to do?" asked one dismissed employee. "Should I look for another job now, or just wait and hope?"

Earlier, when 115 temporary BCHIS workers were taken off the payroll, they said each was called in for an interview, and told they would be able to apply for other jobs within the service.

All of the permanent employees, some with 10 and 15 year service records, were just handed the termination letters. They were not offered transfers.

The temporary workers were eligible for unemployment insurance benefits, but permanent employees are not covered.

One clerk said the entire civil service "is full of ill-feeling because of the way the government handled this."

For the older employees, the chief point is the fact that they will only be able to claim their contribution to the superannuation fund, and not the matching contribution made by the government.

Under the new BCHIS plan, the department's payroll will be cut from 480 to about 120, at an annual saving of $1,000,000.

Brawl at Party Results In Death, Murder Charge

VANCOUVER (CP) — Fred Butler, 43, was charged with murder during the week-end in connection with the death of a man who tried to gate-crash a party in the Butler home Friday night.

The RCMP detachment in suburban Burnaby charged Butler with the death of James Iverson, 26, a Vancouver truck driver. Police said Iverson was struck over the head with an air rifle.

Police said Butler, an unemployed metal worker, told them that Iverson arrived at his Burnaby home Friday night while a party was in progress. Butler said he had not known Iverson before but that Iverson was known to some of his guests.

Butler said Iverson became abusive and was forced to leave but later returned in a "semi-nude condition" and attempted to force his way into the party.

Butler phoned a complaint to police. He said that while he was speaking to police, Iverson forced the door of the Butler home and was struck by the air rifle. He died while being taken to hospital.

Preliminary hearing of the charge is expected to open April 23.

WARNS OF RED GAS—Maj.-Gen. J. F. Uncles (above), army research and development chief, warned Congress in heavily-censored testimony that Russia is stockpiling poisonous gasses which are tasteless, odorless and colorless. He also reported "some success" in devising means to detect them. (NEA telephoto.)

RVYC Crew Invited East to Race Duke of Edinburgh's 29-Foot Dragon

The Royal St. Lawrence Yacht Club has invited a crew from the Royal Victoria Yacht Club to travel to Dorval in June to sail the 29-foot sloop-rigged yacht Bluebottle, belonging to the Queen and Duke of Edinburgh.

One of 11 crews representing yacht clubs bearing the title "Royal," the Victoria crew will have a chance to sail the Dragon class yacht in a series of races staged by the St. Lawrence club.

Original plan to bring the yacht to this coast was scrapped because of the distance, time and the cost involved, according to R. C. Stevenson, honorary president of the Canadian Yachting Association.

The eastern races will be held June 15 to 19, with crews from the different "Royal" clubs taking turns sailing the Bluebottle.

$250,000 Blaze

URANIUM CITY, Sask. (CP) — Damage is estimated at nearly $250,000 in a fire which razed Hudson's Bay Company stores and a warehouse Saturday in the centre of this northern mining city.

Helps You Overcome
Itching of Piles
Or Money Back

You do not have to be tortured and embarrassed by the itching soreness and burning pain of piles any longer. Here is real help for you.

Get a package of Hem-Roid, an internal pile treatment at any drug store and use as directed. You will be pleased at how quickly your pile trouble is relieved. Only $1.59 for the big 60-tablet package. If you are not 100% pleased after using Hem-Roid two or three days, as a test ask for your money back. Refund agreement by all drug stores.

save TIME and MONEY

TIMKEN Silent Automatic OIL HEAT

FREE SURVEYS AND ESTIMATES
OIL BURNERS • OIL FURNACES • OIL BOILERS • WATER HEATERS

WESTERN HEATING PRODUCTS
825 BROUGHTON ST. G 9391

SIDING
ECONOMY
The Finest Workmanship Available
BEAUTY

• 12 to 24 Months to Pay
• No Down Payment

LASTING LOOKS!

Are you finishing a new home's exterior—or modernizing the old home? Then you need FULL facts—and figures!—descriptive of our ACETEX INSULATED SIDING and color-fast SIDEWALL SHAKES.

Ask us about its modest cost, the all-time freedom from ALL upkeep expense.

VICTORIA ROOFING AND INSULATING CO.
848 FORT ST. B 2331

FLY
NORTHWEST
AT NEW LOW FARES TO
HAWAII ONLY $125
VICTORIA-HONOLULU

Via connecting airline to Seattle and NWA DC-6B Tourist to Honolulu

NORTHWEST Orient AIRLINES
Phone: Cherry 4500 (Seattle)
or contact your travel agent

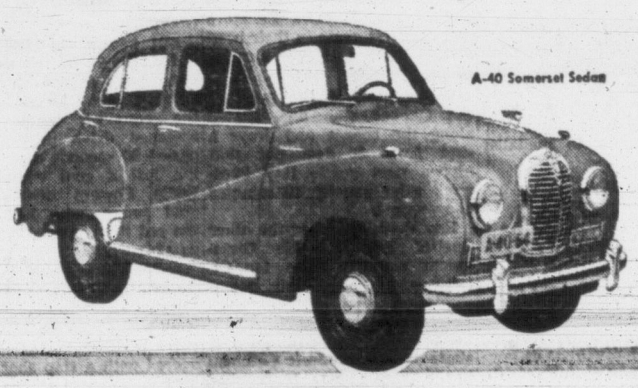

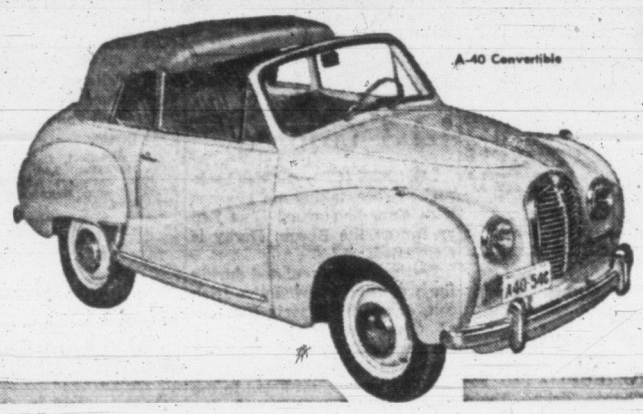

trade in that old car

Drive home tonight in one of these beautiful new Austins

These new Austins are brilliantly engineered, double average gas mileage, and cut operating costs practically in half.

YOU CAN BUY A BRAND NEW Austin FOR AS LOW AS $1,495 FULLY EQUIPPED
A-30 SEDAN $1,495
A-40 SOMERSET $1,895
A-40 CONVERTIBLE $2,195

Austin cars are precision built cars that combine brilliant engineering with remarkable economy of operation. You save from the first day you invest in an Austin—*up to 50¢ on every operating dollar*. The down payment is lower, monthly payments are lower, licence fees are lower, insurance is lower, *and you get almost twice the mileage from every gallon of gasoline*. And Austin stands up. Rides smoothly and quietly. Hugs the road. Responds instantly. Comes *complete* with air conditioning heater, leather upholstery, foam rubber cushions and many other extras, all included in the low price. See your nearest Austin dealer.

THOMAS PLIMLEY LTD.
1010 YATES STREET, PHONE B 9121
DISTRIBUTOR: Vancouver Island, Passenger Cars and Light Commercial Vehicles

VANCOUVER ISLAND DEALERS

MASTERS MOTOR CO. LTD. — Victoria
WILTON MOTORS — Nanaimo
ROBISON SERVICE STATION LTD. — Duncan
OHS BROS. GARAGE — Port Alberni

If the Minority FOISTS a NO Vote on Victoria...

THEY WILL DO

IRREPARABLE DAMAGE

to City of Victoria Business

1. They will ostracize Victoria from the CREAM of the TOURIST CROP which is recognized as Victoria's number one industry.
2. They will put Victoria out of step with all other B.C. coast cities planning to take advantage of the well-thought-out new B.C. Liquor Act.
3. They will DISRUPT Victoria's profitable TOURIST trade and thus—
4. They will ADVERSELY affect EVERY business, store and industry in our city.

We Do Not Think That Victoria Voters WANT to DELIBERATELY KILL Their City's Best Business!

NOR Do We Think That Victoria Voters Are BLIND to the MODERATION and TEMPERANCE Offered by the New B.C. Liquor Act.

We Believe That All Right-Thinking Common-Sense Victorians Will Vote For MODERATION and Sensible REFORM of Our Liquor Laws.

THAT IS WHY WE—THE BUSINESS AND PROFESSIONAL MEN AND WOMEN OF VICTORIA—URGE YOU TO

Vote "YES" [X]

Add your name to the Committee—no financial obligation.

Our Committee Rooms will check your name on the Voters' List and supply transportation if required.

Common-Sense Liquor Law Committee

ROOMS at Douglas and Courtney PHONES B 9251 B 9252 B 9253

F. E. Winslow, W. H. M. Haldane, Q.C., D. W. Spence, R. B. Hocking, Mrs. Alice Mallek, R. A. Fibiger, E. G. Cox, Jock Findlay, Malcolm Gillespie, E. H. Gilmer, J. H. Harman, H. C. Holmes, W. C. Moresby, Q.C., C. L. Harrison, Frank Doherty, Roger Monteith, H. F. Crowe, J. H. McConnell, G. H. Evans, R. S. Olson, W. G. Hinton, J. J. Proudfoot, R. H. B. Ker, A. B. Ash, M.D., T. E. Chester, C. A. Ballantyne, Harold Rowbottom, P. W. Bell, J. Proby, G. D. Lamont, J. Smith, Justin Harbord, N. A. Yarrow, F. G. Mulliner, R. B. Wilson, C. W. Stanbury, Elliott Brown, J. M. Wood, Helen Newall, J. C. Haddock, N. Isherwood, W. G. Courtney, J. R. Genge, G. L. Edgelow, B. Russel Ker, C. C. Denham, C. G. Heisterman, C. D. Fletcher, F. W. Hawes, F. H. Francis, S. W. Dawson, Robert W. Doherty, H. B. Wallace, H. T. Matson, Louis Corke, J. Harold Wilson, J. Patrick Birley, W. G. Heaney, R. H. Rose, Mrs. A. Stevenson, Chas. E. Brown, Wm. J. Clark, N. V. Speed, A. P. Gennason, David G. Sloan, A. A. Meharey

A. deB. McPhillips, Chairman, 1029 Douglas St., Telephone B 7421

—AND MANY OTHERS: The large and growing membership makes it impossible to publish all names.

Tyees Step Up Pace; Meet Farmers Tonight

HOCKEY NEWS SELECTS KELLY AS TOP PLAYER

MONTREAL (BUP)—Defenseman Red Kelly of the Detroit Red Wings today was named the outstanding hockey player of the 1953-54 season by The Hockey News.

The international hockey weekly also proclaimed Frank Eddolls of the American League champion Buffalo Bisons as coach of the year, and Al Leader, president of the Western Hockey League, as the outstanding hockey executive of the year.

Last year's winners were: Gordie Howe, of the Detroit Red Wings, the outstanding player; Sid Abel of the Chicago Black Hawks, outstanding coach; and Frank Selke, general manager of the Montreal Canadiens, outstanding hockey executive.

The selections were made by Hockey News editor Ken McKenzie.

Wesley Hits Ball Hard In Squad Game

The Hodges beat the Drillings, 5-3, Sunday as manager Don Pries stepped up his gruelling spring training program for the Victoria Tyees.

Working overtime to make up for a shortened spring training period, Pries inserted all his players, plus a couple of pick-ups from Ed Ash's Senior Amateur Farmer Construction team in the Tyees' first intra-squad game at Athletic Park.

A chilling wind cut the game to eight innings as the regulars, with Berlyn Hodges starting on the mound, beat Bob Drilling's team, 5-3.

The first-stringers had Milt Martin behind the plate, Pries on first, Ron Jackson at second, Steve Mesner at third base, Primo Santini at short and Art Seguso, Armando Sanchez and Jerry Kane in the outfield.

PEPPER SHINES

However, the player who stole most of the spotlight was Negro rookie Pepper Wesley, at third base on Drilling's team. Wesley made a couple of sparkling fielding plays and rapped two doubles, one a towering shot to deep left field.

Pries led his club at the plate with a triple and two singles, pasting the first pitch to him off the centre-field wall.

Mike Kanshin came in to relieve Hodges, while Bill Prior took over for Drilling, each hurler working four innings. Pitchers were instructed not to throw curves.

Tonight at 6.30 the Tyees will take on Farmer Construction and Pries plans to work every pitcher in camp a couple of innings.

The game could develop into a keen match, as Farmers have a well-balanced squad and may toss Art Worth, all-star left-hander in the WIL last season.

Pries has been running his club hard, but the only injuries or complaints are a pair of very sore feet belonging to Kanshin, who has been breaking in a new pair of spikes.

On the player front, shortstop Eddy Lake was expected to check in today and outfielder Dain Clay is expected tonight or Tuesday.

Tyees expect to hear player news from the Portland Beavers momentarily.

The Line of Fire

Making the mistake of getting between the ball and Lloyd Monsen, Castle Shannon's George Resavage, left, is lifted clear off the ground on the end of Monsen's boot. However, in spite of the painful results, Resavage managed to block the ball with his middle at the expense of his rear. Action occurred in National Challenge Cup Eastern soccer finals in New York. (NEA.)

'WE'RE IN TROUBLE,

Grumpy Casey Blasts Lethargic Yankees

By CARL LUNDQUIST

NEW YORK (UP)—Casey Stengel thinks the Yankees may be in trouble.

In fact he is sure that a real crisis will develop unless the whole team snaps out of its spring-long slump in a hurry.

Before the Yankees entrained for Boston Sunday night, Stengel sounded off at length about their poor play in the 9-3 defeat by Washington, the worst the club has suffered since the season began.

He didn't name names, but he talked about positions and there was no mistaking who he meant.

"If we keep playing this way all year we're in real trouble," he said. "We can lose a lot of ball games this way. We may have to make some changes.'

Then the grizzled old skipper got down to specific examples. First he blasted Bob Cerv, the rookie left fielder.

NO HIT, NO FIELD

"That fellow in left, he hadn't been hitting but he was fielding pretty good and I thought he would start hitting," Stengel said. "But now he don't field so good either. Look how he lets that man on third, a very slow runner (catcher Joe Tipton of the Athletics) get home after a very easy fly ball. He should have got him out."

Then Stengel figured it was time to needle one of his special favorites, third baseman Gil McDougald.

"How about a couple of those ground balls that went past third for hits?" he asked. "What kind of fielding is that? There are too many ground balls going past that side of the infield for hits. Those fellows ought to be stopping them balls like they're paid to do."

Did he also mean that shortstop Phil Rizzuto was slipping up in his defensive chores?

"You can say that again," he replied. "I mean both third and short. They're letting too many get through them."

Stengel commented briefly on the pitching performance of rookie Bob Grim, who held the Senators scoreless with only one hit for four innings, then suddenly was ineffective as they piled up a total of 13 hits for the day off the youngster and reliever Art Schallock.

"The kid pitched as good as you could want for four innings," he said. "I won't say much about what he did after that but he didn't get much help from the rest of the team. He made the guys hit 'em on the ground but nobody was fielding the ball."

Servants Fail To Test Wests

Victoria West 4, Civil Service 0

By TONY BRISTOWE

Civil Service was roundly trounced, 4-0, by Victoria West in the semifinal of the Jackson Cup at Macdonald Park Saturday. Wests now meet Wood Motors in the final on the same ground next Saturday.

The game was poorly attended in spite of a sunny afternoon, and a number of the fans left early, for this was indeed a sorry affair. Not that the Wests did not do everything expected of them; they did. But they were allowed to do it all in their own time. So out of touch were the Servants that West players only had to stand and wait for the ball in midfield. Their wings time and again took advantage of miskicks by the Service defense.

Wests had the advantage in the first half of a strong wind behind their backs, and the ball was seldom in their half. During this time they piled up a lead of three goals, scored by George Brown, Red Turner and Eugene Thorne.

The wind was still blowing after the interval, and one expected the tables to be turned. But Civil Service never looked even remotely like catching up. After a time, their play became desperate and a number of unnecessary rough plays resulted.

BROWN GETS SECOND

Wests continued unobtrusively to make the ball work for them, and George Brown early in the half added another goal with a long shot along the ground.

Wests' attack was set alight by Brown's speed and the deft touches of Chummy Crabbe, who is turning into one of the best users of the ball in this city. Time and again he beat his check by sheer craft, and next season he should be playing in a higher class.

Defensively, the Wests' backs, Pete and Doug Williams and centre-half Doug Hudlin, had complete charge over the Service forward line. Norm Dickie played a fine game in goal behind them.

The least said about Civil Service the better. Perhaps the missing of a penalty by Ian Holroyd (who shot straight at the goalkeeper) un-manned them, but they do not seem to have been the same side since Bob Allen left a few weeks ago.

Brentwood Scores Sweep In Tournament

Brentwood scored a clean sweep in the British Columbia midget girls' basketball tournament at Nanaimo Saturday.

The Brentwood club won the Island and B.C. championships and the accompanying Anderson and King Bros. trophies, and, in addition, Brentwood's Gail Logan was selected as the tournament's outstanding player.

Stan Bickford's sharp Brentwood hoopsters gained the semifinal by downing Cumberland, 29-20, and then entered the final with a close 23-20 victory over Alberni.

In the final against Victoria Eaglettes, Brentwood became titlists with a 28-13 victory.

The championships were contested by seven teams from the Island and one from the mainland.

Members of the winning Brentwood team were Gail Logan, Gloria Lomas, Janet Tidmin, Jessie Peard, Doreen Bickford, Daphne Sluggett, Carol Greenhalgh, Louise Forsberg, Marilyn Burden and Joan Lien.

Louise Suggs Scores Again

BEAUFORT, Tex. (AP) — Little Louise Suggs played brilliantly Sunday to win her fifth golf tournament of the year, shooting an even par 73 for a 52-hole total of 224 and first place in the $3,500 Babe Zaharias Open.

The Atlanta, Ga., sharpshooter edged Babe Zaharias, for whom the tournament is named, by two strokes. The Babe fired her finest round, a one-over-par 74, but Miss Suggs was not to be denied. Her irons were magnificent and her putting sensational.

Miss Suggs won $700 and Mrs. Zaharias $500.

Bays Lose Rugby Cup To Vancouver 'Lomas

VANCOUVER (CP) — Meralomas, champions of the Vancouver Rugby Union, won the Rounsefell Cup and the B.C. senior English rugby title Saturday by defeating James Bay AA of Victoria, 14-6, at Balaclava Park before a crowd of 500.

Tired and leg-weary from a strenuous game Friday, Meralomas nevertheless managed to overcome the capital city side although forced to bring in two or three reserves and to defend strenuously in the second half to hold their lead.

The Victoria side was without four of its regulars—Gary Pynn, Pete Ash, Dave Cook and Pete Fowles—and probably would have saved the game in the second half, when it was the better team, had it been at full strength.

Lionel Feeney put Meralomas ahead with a 40-yard penalty goal after John Skillings had missed a similar award for James Bay. Then Lionel Jinks completed a splendid movement by Frank Bain with a try for 'Lomas and Feeney converted to make it 8-0.

Early in the second period Frank Gower made a mark right in front of Meralomas' posts, but his kick was charged down by Buzz Moore, and 'Lomas went away for Jinks to fall on a loose ball kicked over the James Bay line for another try, but Feeney missed the convert attempt.

After this James Bay penned Meralomas behind their own 25-yard line, but John Skillings missed on an easy penalty kick. Finally, Bob McKee ran 40 yards after taking Frank Gower's pass and scored a try in the righthand corner, but Gower missed the attempt to convert.

Fighting hard, James Bay scored another try when Ed Bourke crossed the line in the left-hand corner after a lovely run, but Gower again missed the hard convert from the sidelines, while Skillings failed with another penalty kick from an easy position.

In the last minute, Feeney booted another penalty goal from 35 yards range to cinch matters for Meralomas.

Easter Tourney At Gorge Vale

Mrs. R. Fanthorpe and Mrs. S. Paterson captured low net honors in the annual Easter Friday four-ball best-ball competition at Gorge Vale Golf Club with a net 76½.

Mrs. M. Hulke and Miss M. Crawford posted a net 80 to take runner-up honors, while Miss S. Fry and Miss D. Herbertson won low gross with an 80.

Visitors' low net was won by Colwood's Mrs. D. John and Mrs. G. A. R. Stelk with an 84. Low net winners on the first nine were Mrs. J. Clark and Mrs. R. Rickinson, 40½. Mrs. B. Thirlwell and Mrs. J. Norsworthy came in with a net 39½ to win the second nine low net.

Oil Kings Favored In Western Final

FORT WILLIAM, Ont. (BUP) —The Edmonton Oil Kings ranked today as strong favorites to take the Western Canada Memorial Cup hockey crown after dumping the Fort William Canadiens here 8-0 in a lopsided week-end game before about 6,000 fans.

The powerful Edmonton attack was spearheaded by Johnny Bucky and Jackie Moore, who each potted two goals Saturday night to give the Oil Kings a 2-1 lead in the best-of-seven western finals. The fourth game will be played in Edmonton Tuesday night.

Edmonton racked up a 3-0 count by the end of the first period, doubled it in the second and went on to tally two more unanswered goals in the third period. The other Edmonton scorers in the game were Eddie Diachuk, Jerry Melnyk, Norm Ullman and Frank Roggeveen.

Tillicums Take Crown

Tillicum Athletic Club, Sunday, captured the Lower Island and Island junior football championships with a 2-1 overtime victory over Combine Juniors at Windsor Park.

The winners were presented with the Lower Island Army, Navy and Air Force Veterans' Cup and the Island C. F. Davie Cup, automatically awarded as there was no up-Island competition.

Tillicum's centre forward, Jim Harrison, scored both goals for the winners, firing the first in the first half and the winner late in the second period of overtime.

Inside right, Abtar Singh, notched Combine's lone counter 15 minutes into the second half.

In an exhibition game, second division Mic Mac's whitewashed third division Eagles, 5-0.

Leaders Well-Bunched In Coast League Race

By THE ASSOCIATED PRESS

After two weeks of play, the Pacific Coast League entries are bunched closer than the crowd for a spring clearance sale.

Double victories Sunday sent Los Angeles and San Diego into a first place tie with 9-6 records. Four other clubs including Portland and Seattle are just one-half game behind the leaders, having played one less game.

Only the Hollywood Stars and the San Francisco Seals are off the pace. The Stars, champions the past two seasons and favored by many to repeat, finally showed signs of life Sunday in drubbing Oakland 14-3 and 8-4. That pulled them out of the cellar, one game ahead of San Francisco, but four and one-half games behind the leaders.

Los Angeles beat the Seals Sunday 4-2 and 1-0; San Diego took two from Portland 6-0 and 7-5; and Seattle whipped Sacramento 10-2 and 11-6 in a set highlighted by an impromptu wrestling match.

Seattle ended a six-game losing streak with the victories at Sacramento. Pitcher Al Widmar, who held an 8-2 lead at the time, was put out of the first game for wrestling with Sacramento's Hank Schenz after a play at first base.

Hollywood shortstop Jack Phillips belted two home runs, one with the bases loaded, in his club's sweep. The Stars' manager, Bobby Bragan, and starting pitcher, Lino Donoso, were ejected in the third inning of the nightcap after an angry verbal exchange with Umpire Jerry Van Keuren. And Donoso traded punches with an unidentified Oakland fan.

UNITED TIES ON ROBB'S GOALS

Ced's Critics Blushing Now

Since he has been with the Victoria United, Cedric Robb has heard far more jeers than cheers from the hard-to-please Victoria soccer public.

But this year, the hustling, versatile forward is making the fans eat their cat-calls, and while he is doing it United is cashing in heavily on his talents.

Saturday afternoon in Vancouver, Robb scored both United goals as the local club battled to a 2-2 draw with Vancouver St. Andrews.

The point split allowed the United to creep into a tie for third place with North Shore United, just two points out of first place.

Robb played both outside and centre-forward. He started at the flank but was moved into the pivot position when playing coach Wally Milligan received a kick in the ankle and was forced to leave the game.

Robb scored two goals in the first half to give United a 2-0 lead, but the Scots came back to tie it up when Dave Swann, St. Andrews' centre-forward, converted a pair of penalty kicks, one in each half.

After 20 minutes of play, Robb, at centre, took a pass from Timmy Walker and blasted the ball past the Scot goalie. Fifteen minutes later, Robb turned on all his dazzling speed to beat the defense in a race down the middle and United had a 2-0 lead.

Swann cut the lead in half five minutes before the half, drilling in a penalty kick after Dave Guthrie had been pulled down in the penalty area. Swann's kick left the half-time score 2-1 for United. United held the lead until, with 20 minutes left in the game, United fullback Bill Hope punched out a ball that probably would have gone into the United nets had he left it alone. Swann took the ensuing penalty kick and scored to force the tie.

Co-starring for United with Robb was Pete Winter, United's 17-year-old rookie goal-tender who was making his first start against a Coast League team. Winter saved at least four blistering shots and was strong through the entire game.

Golf's Old Guard Still the Vogue

Favorites Score in Island Open

The sharp-edged scythe swung once again Sunday, lopping off a few more of those who were not fated to be around when the Francis Vancouver Island Golf Tournament enters the final.

The Open moved into the first round of match play Sunday at Victoria Golf Club, and when the big knife had completed its swing, names like Painter, Fleming, Morrison and McColl remained standing while the lesser lights were swept aside.

There was scarcely the hint of an upset in the first round of match play. However, this situation may be altered next Sunday as the draw tightens, matching more of the tournament favorites in the second round at Colwood Golf Club.

Colwood's Vic Painter, who roared into the medalist's seat last Sunday with a one over par 71 in the qualifying round, still looked like the man to beat as he administered a thorough 5 and 4 trouncing to Gorge Vale pro, Joe Pryke.

KEEPS PACE

Bob Fleming, a permanent fixture in the Open finals, kept pace with Painter, downing Eddy Mallek, 8 and 7, while Bob Morrison, defending champ this year, moved ahead by defeating Ted Colgate, 5 and 4.

Another ex-champion, Eric Hibberson, remained in good standing with a 2 up victory over Tommy Harris while Laurie Carroll, assistant pro at Victoria Golf Club, downed Dr. George Bigelow, 2 and 1, in one of the hottest matches of the day.

One near-upset was averted on the 20th hole when Colwood's Bill McColl came back to beat Paul Phillips. McColl, in the qualifying round, had a 72 to tie with Bob Morrison for runner-up honors to medalist Painter.

Results follow:

CHAMPIONSHIP

V. Painter wf J. Pryke, 5 and 4.
H. Morrison wf V. Clarkson, 4 and 3.
F. Scroggs wf E. Cuppage, 4 and 3.
S. Spaven wf R. Carroll, 5 and 4.
R. Morrison wf T. Colgate, 5 and 4.
G. Briscoe wf R. Johnstone, 3 and 1.
R. Fleming wf E. Mallek, 8 and 7.
J. Merriman wf D. Ross, 3 and 1.
W. McColl wf R. A. Phillips, on 20th.
W. Court wf G. Whan, 4 and 3.
A. Senior wf G. Andrews, 1 up.
J. Robertson wf V. Lea, 4 and 2.
E. Hibberson wf T. Harris, 2 up.
G. Pelow wf J. Briggs, 1 up.
L. Carroll wf Dr. G. Bigelow, 2 and 1.
L. Hibberson wf A. Robertson, 6 and 5.

HANDICAP

W. Allen wf D. Miller, 4 and 3.
T. S. McIntyre wf J. Calvert, 2 and 1.
P. Frith wf H. McWhirter, 2 up.
A. Middleton wf R. Dunnett, by default.
H. Doherty wf R. Elliott, 4 and 3.
C. Wright wf F. Barron, 4 and 3.
T. Armstrong wf J. Furmston, 1 up at 27th.
E. Holvoak wf R. Okell, 3 and 1.
D. Gillbard wf S. Mitchell, 3 and 2.
W. Martin wf J. Costock, 3 and 2.
J. Hall wf Dr. B. E. Knapp, 3 and 2.
W. Frankland wf J. Lee, 7 and 5.
D. Munro wf E. Peden, 1 up.
S. Evans wf H. Pike, 6 and 5.
A. Taylor wf G. Jones, 2 and 1.
C. J. Robertson wf B. Bennett, 3 and 2.

Marlboros Tie Junior Series

TORONTO (BUP) — The Toronto Marlboros licked their wounds today after forcing a tie-breaker in the OHA Junior A Hockey finals with a 5-1 victory over the St. Catharines Teepees.

The victory — the third straight for Toronto — tied the best-of-seven series up Sunday at three games each. The knot will be broken in St. Catharines tomorrow night.

It was the Marlboros' most decisive win of the series, but also the most costly. A third-period injury closed goalie Johnny Albani's eye, and it was considered unlikely that he would see action tomorrow. Ace centre Gerry James, who picked up a bad hip bruise, was another doubtful starter.

STAMPS FOILED AGAIN

Flyers Force Seventh Game

Edmonton 4, Calgary 2

EDMONTON (CP)—Edmonton Flyers swept back from the brink of elimination to whip Calgary Stampeders 4-2 Saturday night and force a seventh and deciding game in their best-of-seven Western Hockey League semifinal.

Stampeders were within 30 minutes of taking the series four games to two when Flyers tied the score at 2-2 mid-way through the second period and won with two unanswered tallies in the third. A crowd of 7,300 fans — Edmonton's largest of the season—roared its delight. The next game will be in Calgary tonight.

Defenseman Bill Bucyk and Steve Hrymnak, captain Jimmy Uniac and Frank O'Grady scored for Edmonton, Uniac getting the winning goal.

STAMPEDERS LEAD

Stampeders shot into a 2-0 lead in the first 10 minutes of the opening period on goals by Pat Lundy and Ray Barry and then fizzled out in the face of a hustling Flyer comeback.

Lundy opened scoring with a 15-footer through goalie Glen Hall's legs when left uncovered in front of the net. Barry made it 2-0 on a picture passing play with Steve Witiuk and George Pargeter.

But before the first period ended, Bucyk batted in a dribbling puck at the side of the Calgary net. Hrymnak sank the equalizer with a long screened drive in the second period 30 seconds after Edmonton lost a goal when referee Eddie Powers overruled the goal judge, who had blinked the red light after a scramble.

SLAP SHOT

Half-way through the third, Uniac made it 3-2, lifting the puck over Brennan from a goal-mouth melee. Less than two minutes later O'Grady scored with a slap shot directly from a face-off at the side of the Calgary net.

In the last eight minutes Hugh Coflin, Vic Stasiuk and Enio Sclisizzi of Flyers and Max Quackenbush of Stampeders all bounced shots off goal posts.

First period—1, Calgary, Lundy (Coburn, McFadden) 2.40; 2, Calgary, Barry (Witiuk, Pargeter) 9.56; 3, Edmonton, Bucyk (Bonin, Hannigan) 18.56. Penalties: None.

Second period—Edmonton, Hrymnak (B. Poile) 9.22. Penalties: Kkle, 3.47; Bonin, 3.47.

Third period—5, Edmonton, Uniac (Bonin, Hannigan) 10.25; 6, Edmonton, O'Grady, 11.49. No penalties.

Stops—Brennan, 10 - 8 - 12—30; Hall, 8 - 4 - 10—22.

TYEE BOOSTERS SLATE MEETING

Victoria Tyees' Booster Club will hold its annual meeting Wednesday night at the Union Hall, 715 Johnson Street.

Manager Don Pries of the Tyees will be guest speaker. A full turnout of club members is requested by president Frank Ireland.

Quebec Aces Take Lead In QHL Final

QUEBEC (CP) — Chubby 21-year-old Buddy Boone added a sudden-death overtime goal to two third-period markers Sunday to give Quebec Aces a 4-3 victory over Ottawa Senators and the first game in their best-of-nine Quebec Hockey League finals.

Boone grabbed the puck at the Quebec blue line, skated along the boards and drove a shot from 30 feet out that nipped past goalie Ray Frederick after exactly 10 minutes of overtime.

Ray Powell notched the other Quebec goal. Jackie Giesebrecht counted twice for Ottawa and Dusty Blair got a single.

Frederick was a standout for the Senators, knocking down 32 shots to 22 for Jack Gelineau in the Quebec nets. He handled 11 to Gelineau's four in the third period.

Blue Sail 14-1 Choice

LONDON (CP)—British bookmakers are taking no chances with Canadian-owned Blue Sail as far as the Epsom Derby is concerned.

Betting lists circulated during the week-end showed the Irish colt, owned by Alberta Ranches of Canada, now is a 14-to-1 chance for the Derby, to be run June 2 at Epsom Downs.

Blue Sail was not listed in the first betting session on the Derby, held last week, and strictly on the formbook the colt appears to be "shooting for the moon." His cramped odds are a reflection of the present muddled state of things among the three-year-olds, none of whom has done much to advertise his pretensions to be of Derby ranking.

Turf experts here consider it unlikely that the Jockey Club will refuse a license for American jockey Johnny Longden to ride Blue Sail in the June 2 classic, as applied for by Alberta Ranches. But it is felt that Longden, outstanding jockey though he is, may be at a disadvantage against English riders over the tricky Epsom turns.

Hockey Scores

QUEBEC LEAGUE
Quebec 4, Ottawa 3.
(First Game of best-of-seven final.)

MEMORIAL CUP PLAYOFFS
Eastern Canada Semifinal
Toronto Marlboros 5, St. Catharines 1.
(Best-of-seven final tied 3-3.)

SATURDAY

QUEBEC LEAGUE
Ottawa Senators 3, Montreal Royals 1.
(Ottawa wins best-of-seven semi-final, 4-2.)

WESTERN CANADA INTERMEDIATE
Dauphin 7, Trail 6.
(Dauphin leads best-of-seven final, 3-1.)

ALLAN CUP
Winnipeg Maroons 3, Penticton Vs 2.
(Winnipeg leads best-of-seven Western Canada final, 1-0, with one game tied.)
Sudbury Wolves 4, Matane Red Rocks 2.
(Sudbury leads best-of-seven Eastern Canada final, 2-1, with one game tied.)

MEMORIAL CUP
Edmonton Oil Kings 8, Fort William Canadians 0.
(Edmonton leads best-of-seven Western Canada final, 2-1).

RESULTS ANNOUNCED ON '54 MOBILGAS ECONOMY RUN

SUN VALLEY, Idaho — This year's famous Mobilgas Economy Run again proved an outstanding success for all models of Studebaker.

Studebaker's Commander V-8 with overdrive won the coveted sweepstakes award, beating all eights and sixes except the Studebaker Champion six-cylinder model. This "Champion" model with overdrive achieved the most actual miles per gallon of any car entered, and won the First Award.

In the other main class, cars with automatic drive, a Studebaker Commander V-8, got the most actual miles per gallon of any car equipped with automatic transmission. To sum up, Studebaker cars took every prize they were eligible to win in this outstanding automotive event. Identical models to all these prize-winning Studebakers are currently on view at Jameson Motors Ltd., local dealer for all Studebaker models. Here, without a shadow of a doubt, is proof that Studebaker leads in style, performance and economy.

SUCCESSFUL MEN PREFER PALMOLIVE

W. SLATER—NEWS REPORTER

Palmolive Shave Cream gives you an

ALL-DAY SHAVE

Palmolive's beard-softening oils wilt your whiskers *right down to skin level.* You get a *closer* shave — an ALL-DAY shave. You look your best from morning till night. Top off your shave with Palmolive After Shave Lotion. Soothes your face from shave to shave.

Baseball Scores

AMERICAN LEAGUE

	W.	L.	Pct.	GBL
Detroit	4	1	.800	
Boston	2	2	.500	1½
New York	2	2	.500	1½
Washington	2	2	.500	1½
Philadelphia	2	2	.500	1½
Cleveland	2	3	.400	2
Baltimore	2	3	.400	2
Chicago	2	3	.400	2

		R.	H.	E.
Washington	000 021 321—	9	13	0
New York	000 100 020—	3	5	1

McDermott, Dixon (9) and Tipton; Grim, Kuzava (7), Wallock (8) and Berra.

First Game—

Chicago	000 150—	6	8	0
Cleveland	000 200—	2	10	0

Called end sixth inning, rain.
Pierce, and R. Wilson; Wynn, Mossi (5) and Hegan.

Chicago at Cleveland, second, postponed, rain.

Detroit	000 202 310—	8	15	1
Baltimore	001 002 000—	3	9	0

Gromek and House; Darlen, Kretlow (7), Stuart (7) and Courtney.

First Game—

Philadelphia	011 202 000—	6	14	0
Boston	002 000 020—	4	11	2

Trice and W. Shantz; Brewer, Brown (4), Sullivan (7), Clevenger (9) and Owen, White (7).

Second—

Philadelphia	010 200 000 000 0—	3	12	1
Boston	003 000 000 000 1—	4	9	1

Thirteen innings.
Portocarrero, Burtschy (9) and Astroth; Hudson, Kinder (11) and White.

SATURDAY

Detroit	000 100 000—	1	3	1
Baltimore	000 000 000—	0	5	0

Garver and House; Coleman, Fox (9) and Courtney, Murray (9).

Chicago	501 100 010—	8	8	1
Cleveland	001 000 000—	1	4	2

Keegan and Lollar; Houtteman, Tomanek (1), Santiago (3), Narleski (5), Mossi (7) and Hegan, Naragon (7).

NATIONAL LEAGUE

	W.	L.	Pct.	GBL
Philadelphia	4	1	.800	
Cincinnati	4	1	.800	
Brooklyn	2	2	.500	1½
New York	2	2	.500	1½
Chicago	2	2	.500	1½
Milwaukee	2	3	.400	2
St. Louis	1	3	.250	2½
Pittsburgh	1	4	.200	3

		R.	H.	E.
New York	023 001 000—	6	9	1
Brooklyn	001 010 000—	3	8	1

Maglie and St. Claire; Erskine, Loes (3), Labine (7), Hughes (9) and Campanella.

First Game—

Pittsburgh	000 000 000—	0	4	1
Philadelpiha	300 200 10x—	6	7	1

Friend, O'Donnell (5), Purkey (8) and Atwell; Roberts and Lopata.

Second—

Pittsburgh	000 001 000—	1	7	1
Philadelpiha	202 030 00x—	7	8	1

Law, Page (7) and Shepard; Simmons and Burgess.

First Game—

Cincinnati	103 000 200—	6	11	2
Milwaukee	000 000 022—	4	6	0

Judson, Wehmeier (7) and Seminick; Nichols, E. Johnson (3), Wilson (9) and Crandall, White (9).

Second—

Cincinnati	301 001 000—	5	5	0
Milwaukee	000 200 010—	3	8	1

Podbielan, Smith (8) and Bailey; Buhl, Jolly (8) and Crandall.

First Game—

St. Louis	000 000 600—	6	6	0
Chicago	001 002 100—	4	8	0

Raschi, Staley (7) and Yvars, Rice (2), Sarni (7); Minner, Klippstein (7), Davis (7), Willis (8) and Garagiola.

St. Louis at Chicago, second, called, darkness, after two innings.

SATURDAY

Cincinnati	100 000 000—	1	7	0
Milwaukee	120 002 00x—	5	10	0

Valentine, Fowler (7) and Seminick, Bailey (7); Burdette and Crandall.

St. Louis	051 040 012—	13	15	3
Chicago	225 3(10)0 10x—	23	20	1

Staley, White (3), Lint (3), Wright (5), Brazle (5), Deal (5) and Yvars, Sarni (6); Klippstein, Jeffcoat (2), Brosnan (5) and Garagiola, McCullough (6).

COAST LEAGUE

First Gami—

		R.	H.	E.
Hollywood	012 030 215—	14	18	2
Oakland	000 100 011—	3	11	1

Queen and Malone; Van Cuyk, Murphy (4), Waters (9) and Neal.

Second—

Hollywood	000 121 004—	8	14	0
Oakland	003 001 000—	4	14	3

Donoso, Munger (3) and Dorton; Flores, Gettel (5) and Neal.

First Game—

Portland	000 000 000—	0	6	0
San Diego	400 010 01x—	6	6	0

Adams, Boemler (6) and Gladd; Erautt and Aylward.

Second—

Portland	100 004 000—	5	6	0
San Diego	001 005 01x—	7	10	1

Alexander, Adkins (6) and Rossi; Romonosky, Chambers (6), Herrera (7) and Aylward, Mathis (7).

First Game—

San Francisco	001 001 000—	2	13	1
Los Angeles	001 003 00x—	4	12	1

Livora, Zevoza (6), Tormay, Tiesiera (8); Jones, Hatten (8) and Evans.

Second—

San Francisco	000 000 000—	0	3	0
Los Angeles	010 000 000—	1	3	0

Holcombe and Tiesiera; Spicer and Meek.

First Game—

Seattle	001 002 520—	10	15	1
Sacramento	100 000 100—	2	9	2

Widmar, Lovrich (7), Suchecki (9) and Orteig; Roenspie, Schanz (7), Patrick (8) and Sheely.

Second—

Seattle	310 100 303—	11	12	0
Sacramento	001 002 003—	6	14	2

L. Myers, Hernandez (9) and Erautt; Cicotte, G. Fletcher (7), Kimball (9) and Sheely.

SATURDAY

(Ten innings.)

		R.	H.	E.
San Franscico	000 200 200 1—	6	6	1
Los Angeles	010 201 010 0—	5	14	1

Hiller, Munerief (3), Zabala (9) and Tornay (7); Hinchman and Evans.

Portland	203 010 001—	7	14	2
San Diego	204 020 03x—	11	14	2

Fielder, Anthony (3), Walbel (7) and Gladd; Thomason, Dickey (6), Herrera (9) and Aylward. (Ten innings.)

Seattle	001 000 001 0—	2	5	0
Sacramento	000 010 100 1—	3	9	0

Kindsfather, V. Fletcher (8) and Orteig; Pieretti, Yaylian (9), Candini (9) and Sheely.

Hollywood	100 000 000—	1	4	2
Oakland	221 020 01x—	8	17	2

Bowman, Munger (4), Donoso (6), MacDonald (7) and Bragan, Dorton (7), Atkins and Neal.

AMERICAN ASSOCIATION

St. Paul 10-0, Columbus 5-4.
Minneapolis 0-2; Charleston 1-1.
Indianapolis 7-6, Louisville 4-7.
Kansas City 6, Toledo 14.

City Dog Wins Honors in U.S.

A Victoria dog gained U.S. national honors at Seattle Saturday.

A. V. Jolivet's "Oakwood Jumbo" won the qualifying stake against 39 dogs from many parts of the United States in the Northwest retriever trials at the American city.

The honor is a signal one as it is tantamount to North American supremacy.

EXCLUSIVE AT ROSE'S
"ANCHORS AWEIGH"
Specially designed for navy sweethearts — beautiful nautical motif — as illustrated with 6 perfect diamonds.
Engagement Rings
From $100.00
Sets, from $135.00
Easy Terms No Carrying Charges. Free Insurance.
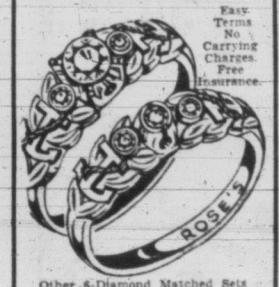
Other 6-Diamond Matched Sets from $79.50
ROSE'S LTD
JEWELERS, 1317 DOUGLAS

AND HITTING, TOO

Cincy Uncorks Mound Power

The right-handed pitching which Cincinnati was seeking to become a strong first-division contender may have been sitting on the bench in full view of manager Birdie Tebbetts all the time.

"We can be pretty tough as we are, but give us a little more right-handed pitching and we could give everybody trouble," said Tebbetts as he praised the Cincy power hitting.

Well, thus far, right-handers have started every game but one and Cincinnati is tied for first place with the Phils at four victories and one defeat.

BIG BAT

Big Jim Greengrass was a genuine heavyweight at bat, driving in four runs with a three-run homer and single in a 6-4 first-game victory Sunday, then driving in two more in the 5-3 second game sweep at Milwaukee before he went out with a pulled muscle in his back. However, he said he felt fine later and it was believed he would not be out of action for long.

In the opener, Howie Judson, who had been cast aside but was brought back from the minors after winning 11 straight games at Tulsa last season, gained the victory with relief help from Herman Wehmeier. They combined to give Milwaukee six hits. In the second game, Bud Podbielan pitched 7 1-3 innings for the win, after which big Frank Smith protected his margin.

The Phillies, who have been getting phenomenal pitching, swept to 6-0 and 7-1 victories over the Pirates as Robin Roberts scored his first victory with a four-hitter and lefty Curt Simmons followed with a seven-hitter in the second game. The Giants topped the Dodgers, 6-3, as Sal Maglie beat them for the second time, while the Cardinals won, 6-4, from the Cubs, after which the second game was called after two innings of scoreless play because of darkness.

YANKS TRIPPED

In the American League, the Senators pounded out 13 hits for a 9-3 win over the Yankees, while Chicago cashed in on three homers to defeat the Indians 6-2 in a six-inning rain-shortened game. Steve Gromek pitched his second straight victory for the Tigers over the Orioles, 8-3, while at Boston, rookie Bob Trice hurled the Athletics to a 6-4 victory, then the Red Sox retaliated with a 4-3 victory in 13 innings in the second game when Jackie Jensen broke it up with a homer.

The Cardinals scored all of their six runs in the seventh inning as rookie Tom Alston hit a three-run homer and Stan Musial blasted "two" doubles. Umpire Lee Ballanfant called the first one foul and manager Eddie Stanky nowled himself out of the game. Then Musial drove in the first run of the rally with a second blast which Ballanfant ruled fair.

For the 20th time and for the ninth time in a row at Ebbets Field, Maglie subdued the Dodgers on a strong eight-hit job. Monte Irvin drove in four New York runs with a homer and two singles while Willie Mays also hit a homer. Duke Snider and Gil Hodges homered for Brooklyn.

Mickey McDermott limited the Yanks to five hits including a homer by Hank Bauer and a 460-foot triple by Mickey Mantle.

'RESTRAINED'

Gaye Tells Why Habs Didn't Shake

DETROIT (AP) — Only one member of Montreal Canadiens — forward Gaye Stewart — congratulated Detroit Red Wings after they won the Stanley Cup hockey finals Friday night.

A former teammate of many of the Red Wings, Stewart attended a victory party after Detroit's 2-1 victory and said:

"I guess I should apologize for some of our fellows. They felt like I did and wanted to come out on the ice and shake hands all around. But were restrained from higher up."

Stewart was traded by Detroit four years ago to New York Rangers for Tony Leswick, whose dramatic goal in the "sudden death" period gave the Red Wings their sixth Stanley Cup.

Detroit newspapers noted that none of the Canadiens, except Stewart, offered formal congratulations.

Wrote Ed Hayes of the Detroit Times:

"In all the fuss and excitement, the Canadiens disappeared. They failed to offer a single hand shake or congratulations to the victors, much to the surprise of everyone."

CFA Rejects Proposal For U.S.-Canada Match

BANFF, Alta. (CP)—The Canadian Football Association has rejected a proposal for a soccer match in Vancouver this year between Canadian and United States teams.

George Anderson of Winnipeg, association secretary, said Sunday night following the annual CFA convention that delegates deemed it "not advisable" to stage the international match this year due to pressure of the British Empire Games.

If re-scheduled next year, Anderson said, it probably would not be held in the coast city.

The match was proposed Saturday by Ed Sullivan of Philadelphia, representing the United States Soccer Football Association. He did not suggest what teams would be involved.

Anderson also said the association has decided to sponsor only one, instead of two, United Kingdom clubs on Canadian tours this summer. The University of London club has been dropped, but Glasgow Rangers still will make the tour. The itinerary has not yet been announced.

A touring team from the Irish Football Association last year lost more than $300 in Canada, Anderson said. They won nine of 10 scheduled games in major Canadian centres.

TRACK CHAMPIONSHIPS

Canadian midget, juvenile and junior track and field championships will be held at Windsor Collegiate Stadium, Windsor, Ontario, July 2 and 3. Any individual or group wishing information should write to Recreational Dept., 815 Mercer Street, Windsor, Ont.

SAN FRANCISCO TOUR
Leaves Saturday, April 24, 9.30 a.m. boat. This tour includes boat, bus, hotel and sightseeing, for 7 days, 5 nights in San Francisco, $57.00 tour.
Western Canada Travel Service
600 and 602 Courtney Street
Between T.C.A. and Bus Depot

LANDY RUNS 4:02.6 MILE IN FAREWELL APPEARANCE

MELBOURNE (AP)—John Landy, Australia's champion miler, ran a 4.02.6 mile, one of his greatest performances, at the Bendigo showgrounds today in his farewell appearance before leaving for a tour of Scandinavia and the British Empire Games in Vancouver.

Running by himself after the half-mile mark, Landy finished more strongly than he has in any previous appearance. But a slow third quarter spoiled any chance of breaking Gunder Haegg's world record of 4.01.4.

It was the sixth time Landy had run the mile under four minutes, three seconds and the third time this season. His fastest time was 4.02 flat, made in 1953 and he has run 4.02.4 this year.

JIM FAIRBURN OUT

Injury-Riddled V's Seek Replacements

KELOWNA, B.C. (CP) — A committee room decision may settle the outcome of the western Canada Allan Cup finals between Penticton V's and Winnipeg Maroons.

As the two clubs prepared for the third game here tonight with Maroons holding a one-game bulge, the British Columbia Amateur Hockey Association took under consideration a request from Penticton for permission to use replacements for injured players.

The V's, defending western champions, made the request Sunday night after learning that star forward Jim Fairburn was out for the season with a knee injury. He was the fourth player lost by Penticton since V's hit the playoff trail about a month ago.

Fairburn suffered the knee injury when he was dumped at Penticton Saturday night in a close-checking contest that saw Winnipeg grind out a 3-2 win in the second game of the best-of-seven series. The first game, also at Penticton, ended in a 4-4 tie. The fourth game will be played at Vernon, B.C., on Wednesday.

There was no immediate indication when the BCAHA would decide on Penticton's request.

JIM FAIRBURN
. . . Out for Playoffs

Besides Fairburn, Vs are without centre Jack McDonald, forward Bernie Bathgate and winger Don Berry, all sidelined during Vs drive to the B.C. championship.

At Penticton Saturday night the power-laden Maroons showed 2,400 fans the brand of play which shot them into the western Canada finals. Playing coach Odie Lowe and winger Bill Robinson led the scoring parade for Winnipeg with a goal and an assist each. Bill Juzda got the other marker.

The Warwick brothers provided the scoring punch for Penticton, Bill and Dick doing the scoring and Grant drawing an assist on both goals.

FORD TOPS them ALL! N it's N
It's worth more when you buy it.
Has lowest depreciation.
and highest trade-in value over every '6' and all other '8' cylinder cars.

TITAN POWER SAWS
SALES SERVICE

RENTALS
TITAN SERIES 65 TWO-MAN SAW
RAMSAY MACHINE WORKS
1630 STORE ST. LTD. G 5314

Mount View Booters Add Provincial Cup

Island Champions Climax Outstanding Soccer Year

They may have to enlarge the rooms and halls at Mount View High School to house the immense pride that institution has for its senior soccer team.

And proud the school can be of its team which has added the B.C. High School soccer championship to its list of achievements. Last week the Mount View booters defeated Victoria High School to win the Victoria championship. The climax came Saturday at Central Park when coach Ernie Livesay's hustling green and gold squad defeated King Edward High School of Vancouver 3-1, to lift the provincial prep title.

FIRST TIME

It was a notable first for the suburban school—the first time in history that a Victoria school has won the B.C. championship and was a fitting climax to a spectacular season for the Mount View club.

Outstanding in the Mount View cause were goalie Gene Pednaut, probably the most valuable player on the team throughout the successful season; forwards Abtar Singh and Gary Crowe and backs Jimmy Leach and George Robbins.

Mount View took the lead early in the game when they had the advantage of a strong wind behind them. After five minutes of play, Mount View centre half Robbins dug the ball out of the corner and crossed neatly to winger Larry Alexander who drilled the cross in for a 1-0 lead.

Seeking to increase the lead, Mount View continued to heap on the pressure but were unable to beat King Ed's goalie McMillan again in the first half, although Singh and Leach both came dangerously close.

While the forwards carried Mount View in the first half, it was Pednault and his defense who predominated in the second half as King Ed put on a dazzling display of spot passing and ball control. But Mount View withstood the test and gradually forged back into control.

Mount View's Robin Knudsen beat McMillan with a shot but the goal was disallowed as he had handled the ball before shooting. However, Crowe made up for that one when he took a pass, split the defense and beat McMillan for a 2-0 lead.

LEAD CUT

King Ed was too good a team to be blanked and they sliced the lead when Coast League star Bruce Ashdown, whose effectiveness was hampered by a leg injury, beat Pednault with Vancouver's first goal.

Fired up by the goal, King Ed dug for the equalizer but after Pednault turned aside a couple of scorchers, Crowe scored for Mount View against the run of play to salt away the championship for Mount View.

MAIN WINS TITLE

MONTE CARLO (BUP) — Lorne Main of Vancouver, B.C., won the Monte Carlo International Tennis Championship Sunday by defeating Tony Vincent of Miami, Fla., in the final round, 9-7, 3-6, 7-5, 6-4.

JETHROE OPTIONED

NEW YORK (BUP) — Outfielder Sam Jethroe, who was obtained from the Milwaukee Braves in the deal for Danny O'Connell last winter, has been optioned to Toronto in the International League, the Pittsburgh Pirates announced today.

SEE THE NEW
SEIBERLING Heat-Vented TIRE
AN IMPORTANT STEP FORWARD IN SAFER DRIVING
Expels dangerous internal tire heat and draws in cooler air, while in motion. Runs much cooler. Gives Long Mileage. Means Easier Riding. Costs you no more.
PREMIUM QUALITY at STANDARD PRICE
ANDY & JACK
FRANCIS BATTERIES AND TIRES LTD.
1412 Quadra St., Phone E 7032

See DOMINION inlaid LINOLEUM the trend flooring in Victoria's 'TREND' HOUSE
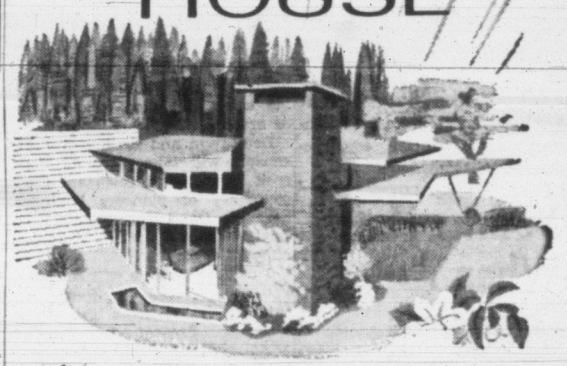
because ... today's trend is to linoleum for colorful, practical, economical flooring in every room
because ... "Trend" Houses were built to display Canada's most pleasing decorating trends
... the leading architects who designed "Trend" Houses therefore selected *Dominion Inlaid Linoleum* as their major flooring material. In Victoria's "Trend" House, Dominion Inlaid Linoleum is featured in the "heavy traffic" areas and provides flooring that's delightfully different . . . long-wearing . . . easy to clean . . . resilient and noiseless underfoot.

The architect of Victoria's "Trend" House was Mr. John A. DiCastri of 1112 Langley Street. Mr. DiCastri gives — as one of the reasons for his choice of Dominion Inlaid Linoleum — the following:
"It's gay and practical for kitchens, bathrooms, playrooms, halls . . ."
Visit Victoria's "Trend" House soon and see how Dominion Inlaid Linoleum can mean new charm and convenience for the living areas of your home.
TILES AND BY-THE-YARD
MARBOLEUM BATTLESHIP JASPE HANDICRAFT
Made only in Canada, sold by style-setting Canadian retailers
FEATURED IN TREND HOUSES
DOMINION OILCLOTH & LINOLEUM CO. LIMITED • MONTREAL

NEW LATHER BOMB
GIVES LATHER AT YOUR FINGERTIPS
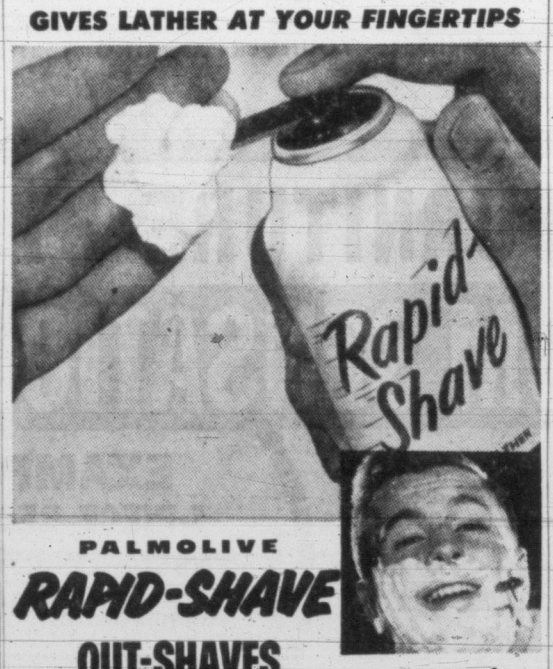

PALMOLIVE RAPID-SHAVE
OUT-SHAVES ANY LATHER OR BRUSHLESS CREAM!
FASTER! Whish! Instant lather! No messy brush! No greasy fingers!
SMOOTHER! Glides easy! Skin refresher adds extra shaving comfort!
CLEANER! No razor clog! No messy basin! Faster clean-up!
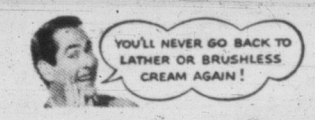

PALMOLIVE Rapid Shave LATHER BOMB

Allstate offers savings up to 20% on auto insurance
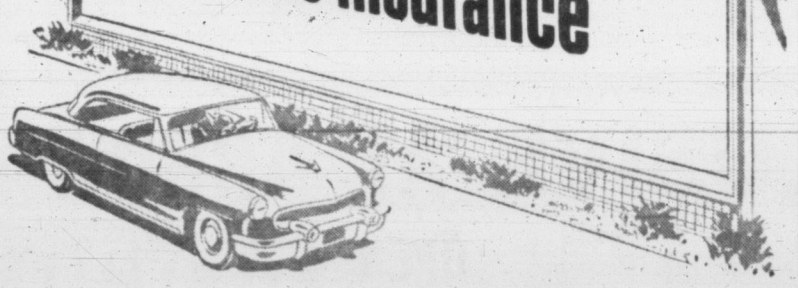
Before you spend another dollar on auto insurance . . . compare Allstate's lower rates
Of all the reasons why more than two and a quarter million car owners insure with Allstate, here are just a few of the most important . . .
Allstate's rates in most cases are substantially less than those of most other leading insurance companies.
In addition, Allstate's Safe Driver Discount Plan offers still greater savings!
For your convenience, Allstate's Easy Payment Plan spreads the cost over seven months if you desire.
Allstate's service reaches throughout all the Provinces and the U. S.
And Allstate is famous for fast, fair claim settlements—without red tape or quibbling.
Before you buy or renew auto insurance, check with your nearby Allstate Agent. There's no obligation, and you'll be sure of the very best value.
You're in good hands with . . .
ALLSTATE INSURANCE COMPANY
Canadian Head Office, Toronto
SIMPSON-SEARS ORDER OFFICE
720 YATES ST.
Phone: B eacon 5165

Fire Destroys Langford Home

Millstream Road Blaze Third To Strike Area on Week-End

Third serious house fire to strike the outlying districts of Victoria Saturday gutted the Millstream Road, Langford, home of Mr. and Mrs. R. G. McMinn.

The fire was noticed in the afternoon by visitors who were walking in the extensive grounds, and saw smoke coming from the roof above the living room.

When Langford Volunteer Fire Department finally left the scene, hours later, nothing was left standing but the stone walls of the home.

Other fires in the district destroyed an abandoned reservoir caretaker's house at Beaver Lake early Saturday, and an unoccupied house on the Sooke Road owned by a man identified only as "Mr. Silver" of Vancouver.

PREPARING DINNER

The McMinns were preparing Easter dinner when the fire that burned their home of the past year broke out.

Langford firemen attended, although the blaze was far beyond their territory. With no available water source, they had to dig a sump hole in a nearby swamp in order to supply their pumps.

An overheated chimney from the living room fireplace is believed to be the cause of the fire. The home was covered by insurance.

The alarm was one of the first to be broadcast through the new radio hookup between Langford and Saanich fire departments.

POST OFFICE BIDS CALLED

NANAIMO — Tenders for Nanaimo's new million dollar post office and customs building will be called early next week according to Frank W. Wilfert, president of the Liberal association here. Mr. Wilfert said he had been advised by Ottawa that blue prints are ready and that advertisements calling for tenders will be published "Monday or Tuesday next." The old Nanaimo post office built 70 years ago, was last used August 28, 1953, when the final letter was processed.

The old building has been razed and new excavation in readiness work will start early in the summer.

Salvation Army Starts New Nanaimo Citadel

NANAIMO (CP)—Demolition of the old Salvation Army building in Nanaimo began today. The building, a landmark since 1893, will give way to a new citadel and gymnasium to be used in the Salvation Army's youth program. Army officials said construction of the new centre will start as soon as the old building is razed.

THIEVES TAKE CIGARETTES, MONEY IN THREE BREAK-INS

NANAIMO — The Corner Store, 405 Departure Bay Road, was broken into sometime early Sunday when thieves entered the back door after breaking glass in the door, and stole a carton of cigarettes.

John Cochrane, proprietor, believes the robbers were disturbed shortly after they gained entry. It is the first time the store has been burglarized during 14 years of continuous operation.

The Shell Oil offices on Townsite Road were entered at the same time and about $25 taken from the cash box. Office of Home Oil Distributors, Stewart Avenue, less than two blocks from Shell Oil, was also broken into and ransacked. An attempt was made to blow the safe. Thieves were disturbed, however, and no money was taken from the office.

Wharf Site Ready For Foundation

NANAIMO—New CPR car passenger and rail car ferry wharf is being readied for rock fill upon which the new $2,000,000 wharf will be erected.

Sewer and water mains are being installed and construction will be started within two weeks.

Service between Vancouver and Nanaimo is expected to begin in 1955 with operation of the new ferry Princess of Vancouver, now under construction at Glasgow.

Time Capsule Ceremony Set For Nov. 27

NANAIMO — Arrangements for Nanaimo's time capsule were furthered at a meetings of Nanaimo branch of the B.C. Historical Society when George Molecey, originator of the scheme, was asked to proceed with plans to establish a marking cairn and time capsule to be erected on Pioneer Rock.

Dedication and sealing of the capsule will take place on the rock Nov. 27, to celebrate the centenary of pioneers landing here via Cape Horn, Sandwich Islands (Hawaiian) and Victoria Nov. 27, 1854.

The time capsule will contain articles, pictures and items of interest dating from the first landing. Present day items, aerial photographs of Nanaimo, tape recording from all religious denominations in Nanaimo and other items designed to describe conditions and life in the area of present day will be included.

Junior Chamber of Commerce with Native Sons, Pioneers Society and local branch of B.C. Historical Society are combining forces to establish the unique marker.

Youths Hurt When Auto Overturns

CHEMAINUS — Two youths were hospitalized and another was slightly injured Saturday night when the car in which they were traveling went out of control on River Road, plowed into a bank and overturned several times.

Driver of the car, H. Deeble, 18, suffered concussion and abrasions, while W. Brooks suffered a lacerated right thigh. Another passenger, "Skimp" Williams, received a slight concussion and bruises.

Williams was discharged from hospital following treatment, while the other two are expected to be released Tuesday.

The car, a 1940 model two-door sedan, is a complete wreck.

Death Takes Mrs. Clement, Ex-Victorian

NANAIMO — Elsie Muriel Clement, 42, wife of Basil G. Clement, died in Nanaimo General Hospital Saturday afternoon.

A former resident of Victoria, Mrs. Clement had lived in Nanaimo since 1948 where she had taken a keen interest in Rotary Ann and the Canadian Women's Clubs. She was also an active member of Women's Auxiliary of St. Andrew's United Church.

Beside her husband, Mrs. Clement is survived by two daughters, Leona and Nancy, at home; her mother, Mrs. Harriet M. Williams, of Vancouver, and two brothers, William, of Cobble Hill, and George, of Refuge Cove.

Funeral services will be held Wednesday afternoon at 1.30 p.m. from Westwood Chapel of Flowers. Rev. Robert Moses will officiate. Interment will take place in the family plot, Nanaimo Cemetery.

Busy Waterfront Threatened by Fishboat Fire

Picture above is of Port Alberni's busy waterfront, scene of a serious fire Saturday morning when a fishboat was heavily damaged and buildings threatened. Other craft came to the rescue. Port is centre of huge lumber export business. (Photo by David Rogers.)

GAS IN DANGER

Fishboat Explodes At Port Alberni

A fishboat, which burst into flames as it lay alongside a Port Alberni marine gas station Saturday morning was almost completely destroyed, but fast action by neighboring boatmen kept the fire from spreading to adjoining gas storage tanks.

Owner John Vikstrom received serious burns to his arms, face and neck when his engine exploded as he started it after fueling was completed.

Damage was estimated at $5,000.

Hundreds of residents jammed jetties, floats and moored vessels to watch as a fishpacker, a Stone Bros.' tug, Victory X, and a city fireboat shunted the troller Arctic II into the stream.

Port Alberni fire trucks stood ready on the wharf in case flaming gasoline drifted across the intervening water to the oil and gas tanks of the Shell Oil Company installation.

READY FOR SEASON

Vikstrom had been readying his boat for the salmon season. He was in the wheelhouse at the time of the accident. Gasoline had leaked from his carburetor, he though, and when he touched the starter a spark from the ignition system caused a terrific explosion.

The little vessel was immediately cut loose and while Vikstrom was taken to West Coast General Hospital, jets of water from the Victory's pumps drove the troller back and forth before the crowded wharf.

Lines were finally attached and streams of water concentrated in the cockpit of the boat, still flaming when her gunwales were level with the water of the harbor.

When the fire was finally quenched, Arctic II listed dangerously and her trolling arms hung awry over her sides.

Only her hull will be salvageable. Vikstrom confirmed from hospital that he had no insurance on the boat.

A. S. IRVINE SCORES ACE AT DUNCAN

Ultimate objective of all golfers was achieved Sunday by A. S. Irvine of Duncan, who sank his tee shot on the seventh hole at Cowichan Golf and Country Club.

He used a No. 7 iron on the 135-yard hole.

Mr. Irvine's partners in the game were Don McCall, Jack Eggar and Bob Evans, all of Duncan.

Basketball Tilt For Junior Teams Opening Friday

CHEMAINUS — Teams from all over Vancouver Island will invade Chemainus Friday and Saturday to take part in the second annual B.C. Biddy Basketball Tournament.

Fourteen boys' and girls' teams from Parksville, Nanaimo, Chemainus, Duncan, Shawnigan Lake, Brentwood, Cordova Bay, Sooke and Victoria will start Friday night and wind up Saturday.

One of the highlights of the two-day tourney will be the big banquet in the Canadian Legion Hall. Youthful competitors will hear from former Victoria Dominoe greats, Art and Chuck Chapman, and Elmer Bradshaw, Nanaimo. Tom Carson, president of the VIBA, will attend the banquet.

ACCVI Convention Set for Parksville

PARKSVILLE (CP) — The Parksville and District Chamber of Commerce will be host to the annual convention of the Associated Chambers of Commerce of Vancouver Island June 15 and 16. Between 75 and 100 delegates are expected to attend.

New Role Seen For Old Mill At Nanaimo

NANAIMO — Demolition of the old Nanaimo Saw Mills' buildings on Stewart Avenue started today.

W. Stanley Moore, president of the Moore Whittington Lumber Co., Victoria, which bought the land, buildings and machinery from W. C. Shelley estate, said it is the intention of the new owners to leave the main buildings standing as a lumber storage yard.

Mr. Moore said the yard could "easily lead to an introduction of loading-out facilities as a service to small mills operating in Nanaimo district.

Moore-Whittington operates a number of Island lumbering and logging enterprises.

Nanaimo Sawmills ceased operations in December, 1952, a little more than a year after the death of the late owner, W. C. Shelley, former Minister of Finance with the Tolmie government.

Mr. Shelley was Conservative MLA for Vancouver constituency for many years. He also founded the Four-X Bakeries.

Walter Conder Heads Thespians

SOOKE—Walter Conder was elected president of Sooke Players at the annual meeting of the group, and Mrs. J. Westad was chosen as secretary for her third successive term.

Other members of the new executive are Capt. P. W. deP. Taylor, Tommy Dixon and ex-president Douglas Forrester.

Plans for the next season were discussed and it was decided that the club would present an evening's entertainment in September. The all-important play selection committee was elected with Mrs. W. A. Conder as chairman. Other members will be Mrs. R. Acreman, Len Stewart and Mr. Forrester.

SPECIAL OLD
Rock Mount
CANADIAN RYE WHISKY
$3.55 plus tax
This advertisement is not published or displayed by the Liquor Control Board or by the Government of British Columbia

Girls Top Horse Show Winners

DUNCAN — Three pupils of St. Margarets' School, Duncan, and a young Victoria miss won trips to the Vancouver Horse Show by taking top prizes in the Cowichan Junior Horse Show here Saturday.

Two of the winners are sisters, Sally and Judith Gowing, both of St. Margaret's whose home is in Vernon. Sally took the grand aggregate prize and the hunter-jumper championship, while Judith won the pony championship.

Two other major winners were Heather Barnes, of Crofton, also a pupil at Queen Margaret's, and Vivian Andrews, Victoria, who tied for the equitation championship.

Prizes for the most consistent performer went to another Victoria girl, Dorothy Edgelow.

COMPLETE RESULTS

Dressage, Heather Barnes on Red Knight; Sally Gowing on Home Service; Susan March on Tarquin.

Child's hack, Pat Maunsell on Rosita; Sally Gowing on Featherstone's Fame; Susan March on Home Service.

Equitation under 10 years, Carol Sutherland on Punkin; Joan Norcross on Kitty; Jill Lendrum on Fairisle and Glynis Lawrence on Robin (tied).

Best privately owned horse, Rosita, owned by Pat Maunsell; Greyling, Dorothy Hunt; Banner, Shirley Shelley.

Equitation, under 14 years, Valerie Lomas on Tarquin; Caroline McKinnon on Robin; Cleo Smeaton.

Saddle pony under 14.2 hands, Fairisle, Judith Gowing; Punkin; Kitty, Valerie Lomas.

Equitation, under 18, Heather Barnes on Red Knight; Sheila Olson on Seafoam, and Sally Gowing on Home Service.

Riding teams, Home Service, Punkin, Rosita and Featherstone's Fame, ridden by Susan March, Morag Symington, Pat Maunsell and Sally Gowing.

Children's hunters, Home Service, ridden by Sally Gowing; Grey Mist, ridden by Valerie Andrews, and Seafoam, ridden by S. Olson.

Saddle pairs, Home Service and Featherstone's Fame, ridden by Susan March and Sally Gowing.

Maiden jumping, for riding only, Judy Gowing on Fairisle; Pat Maunsell on Tarquin; Judy Bone and Dorothy Edgelow, (tied) on Silver, and Red.

Equitation championship, Heather Barnes; Reserve, Sally Gowing.

Three-foot jumping, Rangy, ridden by Maureen Young; Banner, Shirley Shelley; Silver, Maureen Young.

Open jumping, Home Service, Sally Gowing; Red Knight, Heather Barnes; Grey Mist, Vivian Andrews.

Jumping teams of three, Duncan, Victoria and Parksville.

GUARANTEED ALL FIR
IMMEDIATE DELIVERY
THREE DAYS ONLY
2½ CORDS $8.00
5 CORDS $15.00
B 4622

Your own dentist will tell you...

GET WHITER, YOUNGER-LOOKING TEETH IN JUST 3 WEEKS WITH PEPSODENT

*Your dentist has a tooth shade detector—it clearly shows that your teeth lose whiteness as you grow older. But far too often, people let their teeth grow dull before they should, adding unnecessary years to their appearance. Keep your teeth white, younger-looking with Pepsodent. Impartial laboratory tests prove that Pepsodent Dental Cream gives you whitest teeth—whiter than other leading toothpastes. And remember— white teeth are clean teeth—and clean teeth help prevent tooth decay.

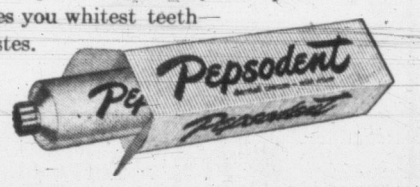

FOR WHITER, YOUNGER-LOOKING TEETH USE PEPSODENT

EXCLUSIVE AT ARROW FURNITURE STORES

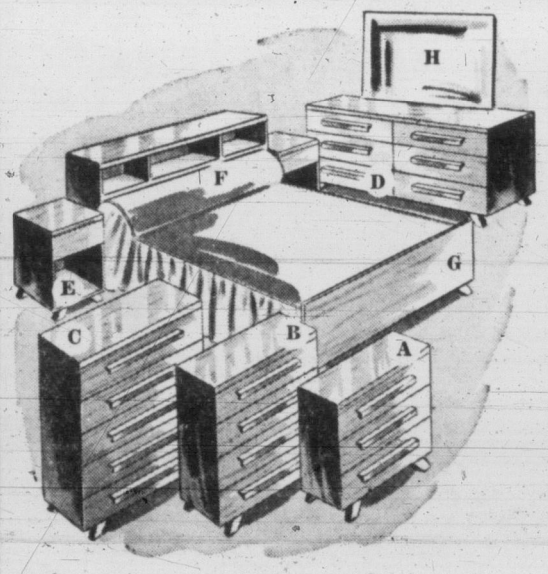

OPEN STOCK BEDROOM SENSATION

A—THREE-DRAWER CHEST $16.95
B—FOUR-DRAWER CHEST $19.95
C—FIVE-DRAWER CHEST $24.50
D—SIX-DRAWER MR. & MRS. CHEST $32.50
E—ONE-DRAWER NITE TABLE ..... $ 6.95
F—BOOKSHELF HEADBOARD $19.95
G—FOOTBOARD $10.95
H—PLATE-GLASS MIRROR and FRAME $27.50

EXAMPLE! 5-PIECE BEDROOM ENSEMBLE FOR ONLY $77.30
GROUPING CONSISTS OF Bookshelf Headboard, Footboard, Two Matching Nite Tables, Mr. & Mrs. Chest

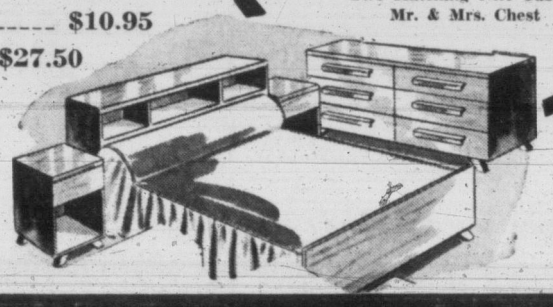

All pieces are unpainted, smoothly sanded ready for finishing

ARROW FURNITURE

2 STORES TO SERVE YOU

E 4814—747 Yates —Just a few steps from the Dominion Hotel.

E 8024—1321 Government — Between Yates and Johnson Sts.

Spiritual Leaders Speak Anxiously About H-Bomb and World's Future

BY THE CANADIAN PRESS

Ancient rites of two ancient religions, the Christians' Easter and the Jewish feast of the Passover, were enacted throughout the world Sunday.

But through the joy and prayer of the two observances, which rarely coincide and will not again for nearly 30 years, came anxious words from spiritual leaders concerned over the world's uneasy peace and the threat of the H-bomb.

While Christians around the world celebrated the Resurrection, at a Vatican City the Pope broadcast an appeal for an international ban on the "gigantic destruction" of tomic and hydrogen bombs.

In London, the Archbishop of Canterbury, Dr. Geoffrey Fisher, also called for continued efforts to ban "the bomb," but expressed the hope that the world will be spared such destruction.

In the divided city of Jerusalem, Protestant and Roman Catholic worshippers held separate Easter rites, while grey-bearded members of the Samaritan sect were camping on Mount Gerizin to observe the Passover feast.

And Moslems in Palestine gathered to celebrate the feast of Nabi Musa (Prophet Moses).

In Jewish homes the first night seder or Passover feast was celebrated from sundown Saturday to sundown Sunday. The ceremonies are in celebration of the ancient escape of the Israelites from bondage in Egypt.

The black-tailed deer or mule deer of western Canada is heavier than the more common white-tail.

28-FOOT CAKE MARKS WINDSOR'S CENTENARY

WINDSOR, Ont. (CP)—The mayor of the royal burough of Windsor, England, flipped a switch in Windsor, Ont., Saturday night to light 100 candles on the Canadian city's birthday cake.

Sir Syril Dyson joined with Mayor Arthur Reaume and civic heads to throw on the lights. It was part of a 10-month celebration of the city's 100th birthday. The 28-foot-high cake is located on Ouellette Avenue, the city's main street.

"In just 23 years, Windsor, England, will be 700 years old," said Sir Cyril, "so you see we have had some practice at this sort of thing."

A SMALL MATTER OF PASSPORTS

Two Ethiopians Work Way To Canada—to No Avail

HALIFAX (CP)—Two befuddled Ethiopians who like Canada but have a lot to learn about immigration regulations are going back home, their enthusiasms not dampened by the reception they received here.

Youssef Abrag, 24, and Tzegei Mahari, 22, swabbed decks aboard the Dutch cargo-passenger vessel Soestdijk across 6,000 miles of ocean and set foot in Canada Friday.

However, there was a little matter of passports and other odds and ends so a foot is about all Youssef and Tzegei will set in Canada for the time being at least.

Immigration officials lodged the pair in the Halifax detention barracks and let them glumly contemplate another 6,000 miles of deck-swabbing on the return trip.

A port physician said Youssef's hot-weather constitution had fallen victim to a slight case of pleurisy on the frigid North Atlantic but he'd be fit as a fiddle in no time.

STOWAWAYS OR NOT?

There appeared to be confusion as to whether Youssef and company were stowaways. Youssef claimed loudly that the skipper told them they could work their passage; ergo, they ahd as much right to be on the Soestdijk as the captain himself.

Youssef claimed this while clutching a hot water bottle to the place where his pleurisy hurt.

Tzegei sat hopefully on the other bunk and just beamed to make up for his total lack of English.

The immigration department said flatly they were stowaways. At any rate, they were going to get the stowaway treatment which is the gate.

"If they say 'go back,' we go back," Youssef said helpfully. A wink. "Never mind. Next time—passport."

Immigration viewed the whole episode with the air of bored officialdom.

"Stowaways came like measles—in epidemics," an official said. "If we gave any of them personal consideration, every boat would be full of 'em."

Romania Executes Patascanu; Guilty Of Treason Charge

LONDON (Reuters)— Lucretiu Patascanu, a founder of the Communist regime in Romania an ex-justice minister, has been tried and executed for treason, Bucharest radio announced Sunday night.

The broadcast added that another man also was executed and nine others received sentences of from eight years to life after trial by Romania's supreme military court from April 6-14.

The radio said the court established that they organized armed sedition with money received from abroad for overthrow of the Communist government and return of a Fascist regime.

Empire C of C. Plans Meeting

MONTREAL (CP)—Preliminary preparations for the meeting here June 14-18 of the Federation of Chambers of Commerce of the British Empire have been completed, Henry Birks, prominent Montreal business man, said Sunday night.

Mr. Birks, who returned here following a two-month trip to Europe, said in an interview the meeting will be attended by 200 delegates from Britain, Australia, New Zealand, South Africa, Pakiston and other Commonwealth countries.

LIMITED HEARING

Birds hear within such limited sound ranges that it is probable that a canary cannot hear the human voice, according to the Encyclopedia Britannia.

You can't go 'ALL-OUT'

If you feel 'ALL-IN'

These days most people work under pressure, worry more, sleep less. This strain on body and brain makes physical fitness easier to lose—harder to regain. Today's tense living, lowered resistance, overwork, worry—any of these may affect normal kidney action. When kidneys get out of order, excess acids and wastes remain in the system. Then backache, disturbed rest, that "tired-out" heavy-headed feeling often follow. That's the time to take Dodd's Kidney Pills. Dodd's stimulate the kidneys to normal action. Then you feel better—sleep better—work better. Ask for Dodd's Kidney Pills at any drug counter. 88

APPEARING with B.C.'s champion male choir, the Meistersingers, at Sir James Douglas School auditorium Wednesday night at 8, will be soprano soloist Ruth Champion. The Meistersingers' concert is their first since winning the male voice trophy at Vancouver recently.

COLOR FOR ALL YOUR HOME!

MARSHALL-WELLS-QUALITY PAINTS

Beauty BY THE GALLON

Expert on Stone-Writing To Lecture at College

The story of how "scratch markings" on bits and pieces of rubble in ancient ruins have revealed considerable knowledge of early civilizations will be given Wednesday, April 28, by Prof. Benjamin D. Merritt at a public lecture at Victoria College.

Prof. Merritt, of the Institute for Advanced Study at Princeton University, is one of the world's leading authorities on Greek epigraphy, which is the science of reading, restoring and interpreting ancient inscriptions in stone.

The lecture will begin at 8.15 p.m. Admission charge will be 50 cents.

$100,000 FIRE

HAMILTON (CP) — Fire did an estimated $100,000 damage when it raged out of control for four hours early Sunday and destroyed the three-story warehouse of the B. Wright Fruit Company.

The blaze left two men homeless. Fireman Norman Soles suffered minor injuries when a floor caved in.

SKIN SORES Curbed While You Sleep

If externally caused skin sores on your face, hands, feet or body, itch, burn and embarrass you, use NIXODERM tonight. It stops the itching and burning in 7 minutes and works while you sleep to help heal sore, cracked parts to give you a softer, smoother skin on any part of your body. Ask your druggist for NIXODERM today. Satisfaction or money back.

DIGNITY · REVERENCE BEAUTY

Thomson FUNERAL HOME

Fomerly of Winnipeg. Established in Victoria 42 Years

George Peter Thomson Jack L. Irving

1625 QUADRA STREET at Balmoral

Night or Day Phone G 2612

THIS MONTH'S SPECIAL

FREE CHECK OF OIL FILTER

BANISH WINTER SLUDGE!

replace your oil filter with a CHRYCO MICRONIC OIL FILTER or ELEMENT

The CHRYCO Micronic filters out ½ more harmful grime . . . has up to 950 sq. ins. of filtering area (ordinary filters have only 69) . . . filters faster for greater engine protection!

Get your FREE oil filter CHECK now!

INSIST ON CHRYCO PARTS THEY'RE GUARANTEED

CHRYCO is a trademark of the Chrysler Corporation of Canada, Limited

CHRYCO PARTS AND ACCESSORIES ARE SOLD BY . . .

CHRYSLER-PLYMOUTH-FARGO and DODGE-DESOTO DEALERS

OLSON MOTORS LTD.

1060 YATES ST. G 1144

All gasolines are not alike!

There's a big difference!

NEW! Sky Chief Super-Charged with PETROX

delivers MAXIMUM POWER...

yet actually CUTS ENGINE WEAR!

NEW!

MORE THAN A MILLION MILES of testing prove these facts: New Sky Chief, Super-Charged with PETROX, an exclusive petroleum-base element, assures you . . .

1. MAXIMUM POWER delivered to your wheels where it belongs—instead of out the exhaust pipe. At the same time new Sky Chief actually cuts engine wear. For example, ring wear on test cars reduced up to 45% . . . spark plug life and efficiency prolonged over 300%!

2. A CLEANER, SMOOTHER ENGINE. Intake system deposits were cut down as much as 38%. With engine cleanliness like this you'll enjoy smoother, knock-free performance right from the first tankful of new Sky Chief.

3. TRUE ECONOMY. Your engine stays younger . . . because it's delivering maximum power with less wear. Repair bills are fewer and you'll enjoy real extra gasoline mileage you can check on your speedometer.

4. CLIMATE-CONTROL. New Sky Chief is 100% Climate-Controlled—especially blended for top performance in Canada and the United States.

For quicker starts and warm-ups, faster get-aways, knock-free power a-plenty on the level and up the hills—fill up today at your Texaco Dealer*, *the best friend your car can ever have.*

*In Canada, a dealer of McColl-Frontenac Oil Company Limited

TEXACO REG.T.M.

SEE YOUR TEXACO DEALER*

McColl-Frontenac Oil Company Limited

Manufacturers & Distributors in Canada of Texaco Petroleum Products

EVERY MAN'S HOME can have

Installing Wolmanized Gutter on Victoria Trend Home

WOLMANIZED* PRESSURE TREATED WOOD GUTTER

As Featured in the New VICTORIA TREND HOUSE

Wolmanized* Wood Gutter is preserved by pressure treatment for effective, lasting protection against wood decay. CAN BE CUT, SAWED and NAILED like ordinary wood gutter. No protective priming coat required. Just paint the face.

For LASTING SATISFACTION Build With WOLMANIZED* Lumber

• Siding • Sills • Steps • Fences

*Trade Name Reg.

See Your WOLMAN* Dealer or Write to

Vancouver Island Wolman* Dealers

CROWE, GONNASON Victoria

MOORE-WHITTINGTON Victoria

INKSTER & ROBERTS CO. LTD. Nanaimo

Timber Preservers LIMITED

Foot of Trapp Road, New Westminster, B.C.

IN TOWN TONIGHT

ATLAS—"Peter Pan" at 1.35, 3.36, 5.37, 7.38, 9.44 plus "Bear Country" at 13.58, 2.59, 5.00, 7.01, 9.02.

CAPITOL—"Shane" at 12.55, 3.05, 5.15, 7.25, 9.35.

DOMINION—"Gypsy Colt" at 2.23, 4.53, 7.23, 9.55, plus "Fun for Four" at 1.00, 3.36, 6.05, 8.40.

FOX—"Beneath the Twelve-Mile Reef" at 6.45 and 9.

GEM—"The Treasure of the Golden Condor" at 7.45.

OAK BAY—"Cardboard Cavalier" at 7.17 and 9.24.

ODEON — "Saskatchewan" at 1.14, 3.20, 5.26, 7.32, 9.38.

PLAZA—"Heidi" at 1.54, 4.25, 6.56, 9.27, plus "White Mane" at 1.00, 3.31, 6.02, 8.33.

ROYAL — "Night People" at 1.05, 3.11, 5.17, 7.23, 9.33.

TILLICUM — "Last of the Comanches" at 7.30, plus "Angels in the Outfield."

ON STAGE

TOTEM—"Black Chiffon" at 8.30.

TAXI? JUST CALL E 1121 C & C TAXI

All its Storybook Wonder Becomes Screen Magic!
Lazar Wechsler's "HEIDI"
Released thru United Artists
At 1.54, 4.25, 6.56, 9.27
SPECIAL ADDED FEATURE
"WHITE MANE"
At 1.00, 3.31, 6.02, 8.33
NOW SHOWING!
PLAZA

'New Yorker' Becomes 'Punch's' Judy

LONDON (CP)—Punch, well-known British humor magazine, has settled a 20-year-old score with its United States counterpart, The New Yorker.

In January, 1934, The New Yorker published a 10-page parody of Punch, entitled "Paunch." The take-off mildly ribbed the special British brand of humor. It contained even a parodied advertisement:

"Buy British tyres—British tyres are always ripping."

Now Punch, recently streamlined by its new editor, Malcolm Muggeridge, has just published an eight-page, slick-paper parody of The New Yorker, right down to a cover bearing the familiar top-hatted figure peering through a monocle at an airborne Mr. Punch.

A Thurber cartoon, showing a hapless couple glumly staring at each other, has the caption, "How long are we going to keep up this mad pretence of mutual disinterestedness, Mr. Millnos?"

A spokesman for Punch, commenting on the edition, said:

"It's just a semi-private joke between two civilized magazines."

Peck, Counter Spy

Gregory Peck—as you've never seen him—the story of Steve Van Dyke, counter spy, in "Night People," now showing at the Royal Theatre.

Simone Seeks Longer Contract In Her Own Inimitable Way

NEW YORK (UP) — Simone Silva, the 24-year-old actress who parlayed risque photographs of herself with actor Robert Mitchum into a seven-year Hollywood contract, put on another strip-tease for photographers today when she landed at International Airport.

Miss Silva, rejoicing over her success in landing the long-term movie and television contract, said "If I had known what these pictures would do for me I would have done this much earlier."

Miss Silva said she now was under contract to Al Petker, president of Bor-Petker productions for both movie and television work.

Simone said she caught a chest cold when she stripped to a pair of shorts and posed with Mitchum at the Cannes, France, film festival recently.

Clad in a revealing black silk dress, the auburn-haired actress at first pleaded for photographers to go slow on the cheesecake.

"I should hate to be in bed right away with another cold," she said. "It's not that I like to hide myself. Give me a chance."

After posing for several pictures in her dress, Miss Silva stripped down to her black panties, stockings, black pumps and a short mink jacket for some more intimate shots.

GREGORY PECK BRODERICK CRAWFORD ANITA BJORK · RITA GAM
"Night People"
Color by TECHNICOLOR
CINEMASCOPE IN THE WONDER OF STEREOPHONIC SOUND
PLUS — In Cinemascopes . . . "Tournament of Roses" "Polovetsian Dances" Alfred Newman conductor
Doors 1 p.m. Feature 1.05, 3.11, 5.17, 7.23, 9.33
NOW SHOWING Royal
Adults, 65c to 2 p.m., 75c to 5 p.m., After $1.00; Children 25c to 5 p.m., After 35c; Students, 50c to 5 p.m., After 60c — Prices Include Government Tax

Champion Malabar's Cold Cash, son of a Champion sire and Champion dam. Bred and owned by S. W. Scarpa, Point Fortune, Que.

Judged Best...ounce for ounce!

To the best dog goes the judge's award that makes him a champion. Lord Calvert Canadian Whisky is a champion too. It's judged best by those who know its clean, mellow taste and delightful bouquet. Ounce for ounce there's no finer whisky than Lord Calvert.

LORD CALVERT Canadian Whisky

CALVERT DISTILLERS LIMITED, AMHERSTBURG, ONT.

THIS ADVERTISEMENT IS NOT PUBLISHED OR DISPLAYED BY THE LIQUOR CONTROL BOARD OR BY THE GOVERNMENT OF BRITISH COLUMBIA

Communists Seek to Halt Political Slide in U.K.

By CHARLES M. McCANN
United Press Staff Correspondent.

Britain's little Communist party is holding its annual congress, trying to think up ways of stopping its slide down the slippery slope of politics.

It has lost nearly half its members in 11 years. It has all but lost the influence it once held in Labor Union leadership. It is getting nowhere in its attempt to attach itself to the British Labor Party.

The British Communist Party operates under almost ideal conditions for growth if it had anything to offer the British voter.

There is no ban on Communists in Britain. Communists can even hold civil service jobs provided no element of security is involved.

But the party has declined from a peak strength of 60,000 in 1943 to a present estimated maximum of 35,000. It lost its only seat in the House of Commons in 1950. It polled 21,640 votes in 1951 election—less than one in every 1,000.

Communist infiltration in the Labor Unions reached its peak in the last year of the Second World War. Red influence in the unions started dropping after that. Since 1948 the 8,000,000-member Trades Union Congress, recognizing the danger of Communism, has been fighting it actively.

Now the Communists control only one key union, the electrical Trades Union with a membership of 150,000. In the last two months they have lost bids to win the leadership of three unions.

FOR THE WHOLE FAMILY
Made in the Same Tradition as "National Velvet" — "Lassie"
NOW MGM PRESENTS IN Color
GYPSY COLT
with Donna CORCORAN Ward BOND Frances DEE and GYPSY
also THE ACADEMY AWARD WINNER Audrey Hepburn in "FUN FOR FOUR"
DOMINION A FAMOUS PLAYERS THEATRE E 0914

FOTO-NITE MONDAY 1st Offer $725 2nd Offer $500 $1225
NOW SHOWING AT 1.35, 3.36, 5.37, 7.38, 9.44
It Will Live in Your Heart Forever!
THE LAND BEYOND IMAGINATION WHERE ADVENTURE NEVER ENDS!
THE IDEAL SHOW FOR THE ENTIRE FAMILY!
A New Achievement in Motion Picture Entertainment!
Walt Disney's PETER PAN
COLOR BY TECHNICOLOR
and ANOTHER GREAT Walt Disney TRIUMPH
BEAR COUNTRY
A TRUE-LIFE ADVENTURE © Walt Disney Productions
ACADEMY AWARD WINNER FEATURETTE
"BEAR COUNTRY" At 12.58, 2.59, 5.00, 7.01, 9.02
Atlas A FAMOUS PLAYERS THEATRE

DUKE Ellington and his famous ORCHESTRA
Direct From a Successful New York Season!
MEMORIAL ARENA
FRIDAY, APRIL 30
$1.50
Tickets Now at B.C. Sound Record Shop 743 Fort St.
Proceeds to Cosmopolitan Club Charities

Evangelist Jock Troup Dies in Spokane Pulpit

Dr. J. B. Rowell, pastor of Central Baptist Church, received word here today of the death of Evangelist Jock Troup in Spokane Sunday. The well-known Scottish preacher was stricken in the pulpit of a Spokane church directly after reading the scripture lesson on the resurrection story.

Mr. Troup spoke in the city, at Central Baptist Church, only a few weeks ago.

NOW SHOWING
CINEMASCOPE
YOU SEE IT WITHOUT SPECIAL GLASSES
In the Wonder of STEREOPHONIC SOUND
CINEMASCOPE PROGRAM PRICES
Evenings:
Adults 75¢
Students 50¢
Children 25¢
Loges 85¢
Evening Shows
Doors Open at 6.30
2 Complete Shows at 6.45 and 9 p.m.

20th CENTURY-FOX presents
Beneath the 12-Mile Reef
TECHNICOLOR
starring ROBERT WAGNER TERRY MOORE GILBERT ROLAND
with J. CARROL NAISH
A Picture That Pleases FOX Where Sound Sounds Better!
PLENTY OF PARKING AREA HILLSIDE AND QUADRA

Doors 12.50 p.m. Feature 12.55, 3.05, 5.15, 7.25, 9.35
NOW SHOWING!
"Shane"—Academy Award Winner for "Best Color Film of the Year!"
First Time . . . REGULAR PRICES! 40c to 2 P.M.
ALAN LADD · JEAN ARTHUR · VAN HEFLIN
"SHANE"
COLOR BY TECHNICOLOR
starring JACK PALANCE
ADDED
Colored Cartoon "ZERO THE HERO"
Latest News
A FAMOUS PLAYERS THEATRE
CAPITOL
COMING SOON! "RHAPSODY" TECHNICOLOR IN A THRILLING STORY TOLD TO THE WORLD'S GREATEST MUSIC!

USED CAR?
WILSON MOTORS!

GEM THEATRE
SIDNEY
Monday, Tuesday and Wednesday at 7.45 p.m.
"THE TREASURE OF THE GOLDEN CONDOR"
With CORNEL WILDE CONSTANCE SMITH
Colorful Adventure Drama Filmed in Guatamala
FOTO-NITE WEDNESDAY—$1.80

NOW SHOWING
J. Arthur Rank Presents
SID FIELD MARGARET LOCKWOOD in
"Cardboard Cavalier"
(Ye Olde English Comedy)
Selected Short Subjects including Travelogue, "FOCUS ON THE NILE"
Complete Program 6.45-8.52
Feature Starts 7.17-9-24
OAK BAY
Temple of Refined Entertainment and Education

Universal International presents
ALAN LADD SHELLEY WINTERS
SASKATCHEWAN
COLOR BY Technicolor
THE CRACK OF A RIFLE!
A BULLET'S SMASHING IMPACT!
THE GLEAM OF A SCALPKNIFE IN THE MORNING SUN!
ACTUALLY FILMED IN ITS ENTIRETY IN THE MAJESTIC GRANDEUR OF CANADIAN ROCKIES!
The reckless war is on! The hostile nations of Cree and Sioux mass for attack! Against them—outweighed in all but courage—rides a thin line of redcoats, the Mounties ...Guardians of Canada's savage empire... SASKATCHEWAN
with ROBERT DOUGLAS · J. CARROL NAISH · HUGH O'BRIAN · RICHARD LONG
Directed by RAOUL WALSH · Story and Screenplay by GIL DOUD · Produced by AARON ROSENBERG
STARTS TODAY
At 1.14, 3.20, 5.26, 7.32, 9.38
ODEON

Tillicum OUTDOOR
B 7531 Corner BURNSIDE and TILLICUM ROADS
MONDAY and TUESDAY—GATES OPEN 6.30 P.M.
PAUL DOUGLAS — JANET LEIGH — KEENAN WYNN
"ANGELS IN THE OUTFIELD"
BRODERICK CRAWFORD — BARBARA HALE — JOHNNY STEWART
"LAST OF THE COMANCHES"—at 7.30
Color by Technicolor
And 1 Cartoon — 2 Passes Monday If Your License Ends in 69

ON STAGE! SECOND WEEK!
Premiere of the Superb New British Play
"BLACK CHIFFON"
Stars ROSEMARY MALKIN with Jack Droy
Nightly All Week, 8.30 — Matinee, Saturday 2.30
Tickets from $1 — Rush, at door, 50c from 7 p.m.
Current and advance reservations at theatre, 11-5 daily
GOVT. AT CORMORANT totem theatre TELEPHONE B 0411
COMING! First Time Here! "BELL, BOOK AND CANDLE"!

THE VICTORIA DAILY TIMES Presents.....
WARNER-PATHE NEWS
WORLD NEWS
CANADIAN NEWS
SPORTS

GREGORY PECK BRODERICK CRAWFORD ANITA BJORK · RITA GAM
"Night People"
Color by TECHNICOLOR
CINEMASCOPE IN THE WONDER OF STEREOPHONIC SOUND
Feature at 1.05, 3.11, 5.17, 7.23, 9.33
ROYAL NOW SHOWING

SIDNEY-ANACORTES FERRY RESUMES NEXT MONDAY

Ferry service between Sidney and Anacortes, Wash., will be resumed next Monday after the regular winter lay-off.

Washington State Ferries, which operate the service, will begin its spring schedule with one round trip daily. The ferry will leave Anacortes each day at 8.45, arrive Sidney at 12.45, and leave Sidney at 1.20, arrive Anacortes, 5.20.

The ferry will call at Friday Harbor, Orcas and Lopez islands.

Egypt's 'Real' Strong-Man Nasser Takes Over from Faltering Naguib

CAIRO (CP)—Lt.-Col. Gamal Abdel Nasser emerged Sunday in the powerful role of premier and military governor of Egypt.

An announcement after an all-night meeting of the revolution council said the ill and faltering Mohamed Naguib has resigned as premier.

The 53-year-old Naguib remains president. But, without control of the cabinet or the 11 young officers of the revolution council, he has lost all effective power and becomes merely a figurehead.

The shakeup was accompanied by a cabinet shuffle.

WAS BIG POWER

Nasser, 36, a strong, silent man in contrast with the gregarious Naguib, had been vice-premier but even in this job he was the big power of the Egyptian revolution following the overthrow of King Farouk in July, 1952.

In the wake of the cabinet shakeup, new unrest stirred in the British-occupied Suez Canal Zone Sunday.

Egyptian authorities at Port Said announced a British sentry on duty at the city customs house shot and killed an Egyptian workman Sunday morning.

A few hours later Egyptians killed one British soldier driving through Port Said and kidnapped another soldier in a car, local authorities reported.

Naguib's replacement was seen as a natural sequel to last month's crisis in which Nasser—champion of continued military rule—triumphed over Naguib and those who supported Naguib's campaign for an early return to parliamentary life.

Voltaire, king of the wits, drank 50 cups of coffee daily.

METEOR
$2495
Delivered Price Victoria
6-PASSENGER CUSTOM TUDOR
GLADWELL MOTORS

Fly B·O·A·C Constellation
TO YOUR EUROPEAN VACATION AT
Lowest Air Fares

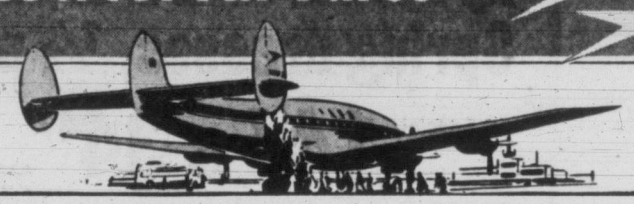

World-Famous Comfort and quietness are yours on BOAC's Constellations. They're *all-tourist* . . . with tempting meals included in your low fare . . . and refreshment service available. Just overnight and you're overseas . . . with all your vacation time saved for Europe!

Europe by Viscount, world's first turbo-prop airliner . . . BEA's new super-quiet, super-smooth tourist airliner. See Europe from its big, picture windows as you fly "MAGIC CIRCLE ROUTES" . . . going one way, returning another, visiting extra cities at no extra fare.

Free Folder describes all expense tours. Write BOAC, Dept. 17A Laurentien Hotel, Montreal, P.Q.

For bookings, see your travel agent, railway ticket office, or—

BRITISH OVERSEAS AIRWAYS CORPORATION
MONTREAL • TORONTO • VANCOUVER

. World Leader in Air Travel — Fly B·O·A·C

The TREND HOUSE represents
THE ULTIMATE IN MODERN LIVING
THAT'S WHY GENUINE ARBORITE TRADE MARK REG'D.
WAS CHOSEN FOR
KITCHEN COUNTER TOPS and BATHROOM WALLS
FEATURED IN TREND HOUSES
Architects throughout Canada have approved Arborite for Trend Houses. It should be in *your* home too. For details see your local lumber, building supply or hardware dealer.
AC-147R

Crowe, Gonnason Co. Limited
2324 Government St. E 7141

Victoria Retail Lumber Yard Limited
1901 Government St. B 2139

Moore-Whittington Lumber Co. Ltd.
2720 Turner E 7108

Evans, Coleman & Johnson Bros. Limited
900 Wharf St. B 8121

Shawnigan Lumber Yards Limited
2000 Government St. B 7261

Complete Stocks
Stewart Hudson Limited
405 Gorge Road B 2171

Britain to Get All But 3 Of Canada's Merchant Fleet

By VICTOR MACKIE
Times Ottawa Correspondent

OTTAWA — Canada will be transferring additional Canadian ships to British registry in the near future, it was learned today following a conference here attended by Rt. Hon. Allan Lennox-Boyd, minister of transport and civil aviation in the United Kingdom government.

The conference dealt with both shipping and air traffic between the United Kingdom and Canada.

The British government proposed that additional traffic rights be granted to British Overseas Airways Corporation in Canada to enable the British airways to extend its present London to Montreal service across Canada and on to the Orient. Such a concession would give Britain the final link in a complete globe-circling passenger airline service.

Unconfirmed reports here following the conference were that Canada had rejected the British bid for additional landing rights. Representing the Canadian government at the talks was Hon. Lionel Chevrier, minister of transport.

Mr. Lennox-Boyd left Ottawa immediately for London. He carried with him details of a proposal under which additional Canadian ocean-going vessels would be transferred to British registry.

In 1948 Canada had a merchant navy of 110 cargo vessels of 10,000 tons built during the war. Because of transfers to British registry and sales of other bottoms Canada's merchant navy of the 10,000-ton class now totals only 29 vessels. It is expected that by the end of June only three will be left.

There were 19 ships in the 4,700-ton class in 1948. Only 10 of these remained under Canadian registry in November last year. By June it is expected there will be only six of this class operating under the Canadian flag.

The Canadian government has authorized the transfers due to the high operating costs of the Canadian flag lines. The action was taken rather than grant a subsidy to Canadian operators.

Under British registry the ships continue to belong to Canada and may be recalled in time of emergency. Britain pays the Canadian operators for the use of the ships which are manned with British crews who receive lower rates of pay than Canadian deep seamen.

There had been some doubt that Britain would want to take any more Canadian ships. However the Ottawa talks have overcome the British objections, apparently, and practically all the remainder of Canada's wartime merchant fleet will go if the British government ratifies the outcome of the talks here. This is regarded as a formality.

$32,000 Sewer Plan Awaits Owners' Petition

A $32,000 sewer development affecting 40 home owners on Uganda and McNaughton Streets in Esquimalt will be sought by a local improvement petition following approval of the plans by the provincial health department.

The sewer will service an area large enough to accommodate another 30 new homes.

The petition is a final necessary step before work can start. Signers will show willingness to share construction costs with the municipality.

The new sewer will absorb sewage now flowing from septic tank overflows into the Gorge from homes on Selkirk, which with Acadia is included in the scheme.

Philippines Favor Pacific Alliance

MANILA (Reuters) — President Ramon Magsaysay Sunday night pledged Philippines support for a NATO-type Pacific alliance, provided Indo-China is assured of full independence and the Philippines has an American guarantee of immediate aid in case of outside aggression.

Magsaysay said he had instructed Vice-President Carlos P. Garcia, heading the Philippines delegation to the Geneva conference on the Far East, to support any Pacific treaty organization satisfying these conditions.

Phone for FREE Delivery COD
Bottled BEER
PHONE G 4179
25c per dozen paid for empties. Please have them ready when the driver calls.

This advertisement is not published or displayed by the Liquor Control Board or by the Government of British Columbia.

ANOTHER GOODYEAR FIRST!

TRIPLE TEMPERED 3·T CORD

NEWLY DEVELOPED 3-T CORD MEANS LONGER TIRE LIFE

Here's a fact about tires you may not know: every great advance in tire performance has been the result of an improvement in tire cord fabric.

Such Goodyear developments as multiple cord fabric, Supertwist Cord, and more recently all-Rayon and all-Nylon construction have each led to more and more trouble-free mileage for motorists.

Because of their great strength, both Rayon and Nylon cords are the best yet found for making tires. But these man-made fabrics in their raw state, present one serious problem to the tire maker—*they stretch under tension.*

Goodyear—the pioneer builder of all-Rayon and all-Nylon cord tires—long ago developed a way to keep the stretching of these cords to a minimum.

But now Goodyear makes a further great advance *in tire building—Triple-Tempered or 3-T Rayon and Nylon cords.*

To do this required a multi-million dollar investment in research, buildings and machinery.

This Goodyear development is a new process that *tempers* Rayon and Nylon—*fully controls them at the exact point where their strength and resiliency are greatest.* Because the process requires Tension, Temperature and Time, it is called Triple-Tempered—and the result—3-T cords.

Months of testing prove that tires built with 3-T Rayon or Nylon cords give much longer tread wear—have far greater resistance to blowouts, bruising and cracking than those built with non-tempered cord. Tire bodies are stronger, more resilient, far more resistant to fatigue—so they safely take more recaps.

Remember—only Goodyear gives you 3-T Cord Tires—the latest great advance for improved tire performance.

GOODYEAR
THE GREATEST NAME IN RUBBER

ONLY GOODYEAR TIRES ARE MADE WITH TRIPLE TEMPERED 3-T CORDS

Macdonald's Funeral Viewed by 50,000

All Halifax Traffic Halted as Procession Passes; Government, Religious Leaders Attend

HALIFAX (BUP)—A state funeral with full military honors was given Premier Angus L. Macdonald today and he was buried in Gate of Heaven Cemetery dressed in the kilts of his Scottish highlander ancestors with a spry of heather on his chest.

More than 50,000 mourning Nova Scotians lined Barrington Street as a half-mile-long procession marched slowly from Province House to St. Mary's Basilica accompanying the body carried on a flag-draped gun carriage.

The body of MacDonald, who governed Nova Scotia for 16 years before his sudden death at the age of 64 last Thursday, had lain in state in the Red Chamber at Province House since Friday. And an estimated 85,000 persons had filed past the bier.

A pontificial mass of requiem was conducted at the Basilica by the Most Rev. J. G. Berry, Archbishop of Halifax. At the same time, the Rev. Stanley MacDonald, parish priest at Big Pond, Cape Breton, a brother of the late premier, celebrated a low mass at a side altar of the Basilica.

All traffic was halted in downtown Halifax and the only sounds during the procession were the funeral march of the massed bands and the tolling of the Basilica bells.

The escort party included RCMP, army, navy and air force men, honorary and active pallbearers, and government and religious leaders. The chief mourners in the procession were led by Angus L. MacDonald, Jr.

Members of the funeral party were driven in automobiles the 13 miles out Spring Garden Road for graveside services. Military pipe bands played. As the body was lowered a lone member of the First Battalion, Black Watch, Royal Highland Regiment, piped the "Flowers of the Forest," the traditional Scottish lament for a dead chieftain. Soil from MacDonald's native Inverness County on Cape Breton was spread over the grave.

HEADACHE? FEEL BETTER FAST! ASPIRIN
TRADE MARK REG. IN CANADA

THIS IS BRITAIN..

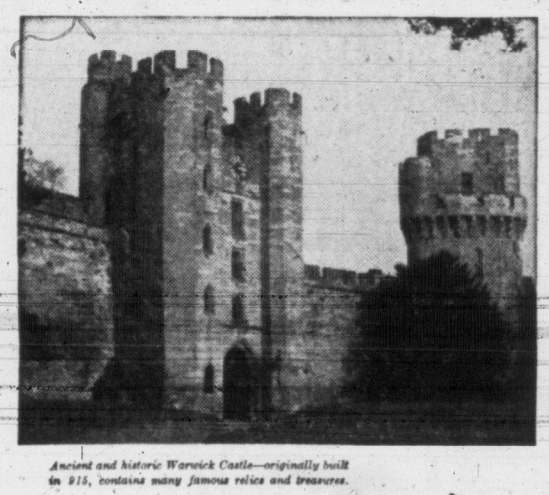

Ancient and historic Warwick Castle—originally built in 915, contains many famous relics and treasures.

and so is this!

(Less than two hours away!)

Timbered cottages and old world charm—the picturesque village of Chaddesley Corbett, Worcestershire.

BRITAIN is your holiday land, whatever your holiday tastes. You can explore Warwick and the ancient, historic castle and view the many famous relics there . . . and later stroll through charming villages in the green and pleasant countryside of Shakespeare's England — all in one day and without hurry. You will be surprised how much you can see and do in one day . . . enjoy the exhilarating sea breezes on the coast — and the same evening thrill to the gaiety and excitement of London's West End. For Britain has everything . . . and everything is close by in Britain. And wherever you go . . . whenever you go . . . you'll find Britain an unforgettable holiday land. Plan your visit now, with the help of your travel agent . . . or write for literature and all information to: The British Travel Association (Dept.VT/7)90 Adelaide Street West, Toronto, Ont.

For a holiday of contrasts...
Come to Britain

At the Bay, TUESDAY

SALE!

SAVE ⅓ to ½ on YOUR Spring-thru-Summer Fashions

Victoria women, this is for YOU! The fashions are right, the prices are right, the timing is right! . . . so skip those breakfast dishes, postpone the dusting; they can wait while you hurry to the Bay for the "buys" that will make your warm-weather wardrobe the most fashionable, the most economical in years! Be early for best selection . . . quantities are limited!

Reg. 29.95-69.95! Get two for the price of one!

Spring dresses, ½ price

Special, 14.97 to 34.47 each

Pure silks, wools, crepes and taffetas in daytime, afternoon and cocktail styles . . . some exclusive models! Plains and novelties . . . sizes 12 to 20, and some half sizes, in the group.

YOUR choice for only $5 down, $5 monthly.

BAY Women's Dresses, Fashion Floor, 2nd

Pure wool English fabrics . . . $18 to $23 savings!

Spring coats at ⅓ off

15 regular $55. SPECIAL, each 36.50
18 regular 59.50. SPECIAL, each 39.50
20 regular 69.95. SPECIAL, each $46

Loose, boxy, and a few fitted styles that reflect Spring '54's newest fashion trends. Plain and novelty weaves in blue, grey, beige, green and mauve collectively . . . Broken sizes, 12 to 18.

Any of these can be yours for only $5 down!

BAY Women's Coats, Fashion Floor, 2nd

It's time to get that fashion-right, style-right SUIT for Spring and after!

They were reg. 59.95 to 69.95 . . . NOW ½ price

29.97 to 34.97 each

Here's a lesson on how to be fashionable on a shoestring . . . why not try one of our PURE WOOL WORSTED, or FLANNEL, or TWEED, or NOVELTY FABRIC suits that look as if they'd been hand-picked from the pages of your favorite fashion magazine, are guaranteed to make you look . . . and feel like a top-notch model! So look smart (it helps the morale) and be smart (you'll save money on these high-fashion styles!) Grey, navy, tan. Sizes 12 to 20, some half sizes. (Limited quantity, so we say, shop early!)

Blue, grey, yellow, mauve, white, turquoise

100% wool cardigans, soft, comfy

The more they're washed the better they like it, the softer become the colors; the better the botany weave of these first quality cardigans that come in a broken size range from 14 to 18. Special 3.99

Nylon sweaters can be dunked like cottons

. . . and they're all the better for that scrub in the suds! You'll love the fresh-air colors: horizon pink, rainbow mauve, mist white, sky-blue or sunset yellow. We've got a cardigan in the size you want, whether it's 16, 18 or 20. Special 4.99

Orlon and wool skirts for a flatter-fit . . .

They come in grey and they feature all-round pleats that look wonderful when you walk; what's more you can wash, wash, wash and they'll love it, come out looking "just like new." Sizes 12 to 18. Special 9.99

All-wool kilts—For bonny lassies who like to look smart all the time. Good-looking, all-round pleated kilts in a variety of authentic tartans. Special, 9.99

100% wool skirts—Besides a low price, these skirts feature straight styles or box-pleat models in check or plain weaves. Sizes 12 to 20. Special, 7.99

Cotton blouses—Sleeveless eye-catchers in green, navy, red, yellow or turquoise. Look neat, are wonderfully comfortable to wear round the house, on outdoor sprees, or in the garden. 12-20. Special, $1

Chambray blouses—You know you'll look neat, you'll know they'll wear well, because these blouses are chambray, the finest cotton there is. Long and short sleeves. Wide color range. 12-20. Each 1.66

Bargain blouses—The frosting that makes your Easter suit complete . . . a nylon, crepe, sheer or alluracel blouse with short or long sleeves, lace-trimmed or tailored yokes and collars. 12-20. Special, 1.99

Cotton T-shirts — Crisp, neat, cut-to-fit T-shirts that boast fashion know-how, can be worn under sweaters and jackets, matched skirts as well as with shorts, slacks. Assorted colors, sizes. Special, each 1.99

Wool and orlon skirts—Feature, besides washability, fashion correctness. They come in sheath or pleated styles that fit well, and really flatter. Broken size and color range. Special, 8.99

BAY Sportswear, Fashion Floor, 2nd

English and Canadian casuals for foot comfort, smart looks!

Outside and inside wedge heels, closed back and toe, moccasin vamps . . . all with leather uppers. Leather and composition soles. Navy, red, brown. Sizes 5 to 9 collectively. Special, pair 6.99

BAY Women's Shoes, Fashion Floor, 2nd

Kiddies' wool coats, reg 7.95 - 24.95

Regular 7.95 to 24.95 Spring coats for toddler to sub-teen. Soft wool fleeces in princess and loose-back styles. Choose from Spring pastels . . . toddlers' sizes 2 to 3x, girls' and boys' sizes 3 to 6x, girls' sizes 7 to 12, and sub-teen sizes 10x to 14x collectively. ALL AT 5.30 to 16.60 each. ⅓ off

BAY Children's Wear, Fashion Floor, 2nd

9 a.m. specials!

PERSONAL SHOPPING ONLY ONE HOOUR ONLY, OR WHILE QUANTIES LAST!

Brassieres to clear!—Group includes semi-longline styles and some bandeau styles. Broken size range. Special, each 25¢
BAY Foundation Garments, Fashion Floor, 2nd

Crepe slips at one-third off! Regular 1.59 straight-cut slips with adjustable straps, lace trim at bodice and hem. White in sizes 32 to 40. Special, each 99¢
BAY Lingerie, Fashion Floor, 2nd

Sale! Women's slippers . . . Fabric and plastic uppers, sponge rubber soles, open and closed backs. Small, medium, large collectively. Special, pair $1
BAY Women's Shoes, Main

Cotton print mill ends! . . . Colorful florals and stripes, regular 69c a yard. 5 to 10-yard lengths . . . 36 inches wide. Special, yard 44¢
BAY Fabrics, Fashion Floor, 2nd

Save 8.95 on dresses!—Oddments from regular 13.95 line. Classic and afternoon styles in broken color range. Sizes 12 to 20 collectively. Special, each $5
BAY Women's Dresses, Fashion Floor, 2nd

Reg. 2.95 to 3.95 nylon blouses—Easy-to-care-for nylon tricot in short and long-sleeve styles. Frosty white and colors. Sizes 12 and 14 only. Special, each 1.67
BAY Blouses, Main

Save on Spring straws and felts!

Regular 2.95 to 16.95 hats in many styles, many colors, tuned to make pretty harmony with your Spring ensembles. Some tailored, some flower and ribbon-trimmed . . . all fashion buys at ½ price

Special, 1.47 to 8.47 each

BAY Millinery, Fashion Floor, 2nd

Sew your own fashions at SAVINGS!

42-inch Irish linen, perma-finish and crease-resistant to keep your fashions always fresh. Spring colors. Yard 1.69
Regular 2.25 suiting, of smooth, close-weave viscose. 56 inches wide . . . in favorite pastel colors. Special, yard 1.39
Regular 2.95 and 3.49 suiting, "Celanese" hydra-pruf. Crease and stain-resistant . . . mothproof. 47 inches wide. Special, yard 1.99
Regular 98c Kriskays in colorful prints that you'll want for dresses, blouses and aprons. 36 inches wide. Special, yard 69¢
Regular 98c plaid ginghams . . . some bold, some subdued. Ideal for kiddies' wear, blouses, dusters. 36-inch. Special, yard 69¢
Regular 1.39 viscose shantung . . . a favorite fabric for Spring-Summer afternoon wear. Popular colors. 42 inches wide. Special, yard 99¢

BAY Fabrics, Fashion Floor, 2nd

Little-cost, fashion-right Teen wear!

Blouses—We've got them, every color, every style, every size (just about). Choose a crisp cotton, dainty nylon, smart crepe or luxury alluracel, in white, or pastels or prints! Sizes 12 to 20. Special, 2.99
Skirts—100% WOOL at this little cost (you could go further, not get such a buy!) . . . They're smart, snappy, well cut and will flatter. Choose from sheath-slim or pleated models. Broken sizes and colors. Special, $2
More blouses—Real honeys in daisy-fresh, sun-sweet pique, these sleeveless blouses in white or pastel shades are just right for life in the great outdoors, picnicking or for sports occasions! Sizes 12 to 20. Special, each $2
Linen skirts—For the trim look you like so well! Straight, belted skirts that flatter-fit, come in vibrant colors of red, navy-blue or grey. Sizes 12 to 18. Special, 3.99
Jeans, pedal-pushers—They're denim, fashion's favorite material for sports wear. They come in navy-blue . . . They can be washed, washed and washed again, still keep that store-bought freshness. Sizes 12 to 20. Special, pair 2.95
Lambswool sweaters—An expensive wool at an inexpensive price. You'll love these neat little novelties that perk up any wardrobe, are as right for working-days as they are for leisure-wear. Assorted colors and sizes 12 to 20. Special, each 3.99

BAY Soda Set Shop, Fashion Floor, 2nd

Save! Figure-slimming foundations

Regular 5.95 girdle that nips in the waist, flattens the tummy, trims that all-important hip-line. Small, medium, large. Special, each 3.98
Save over $2 on corselettes . . . designed to give firm support where you need it most . . . and to do it comfortably! Sizes 32 to 36, junior fitting. **Regular 7.95.** Special, each 5.88
Cotton bandeau brassieres for your cool Summer comfort. Firm yet gentle uplift . . . breathe-with-you elastic closing. Sizes 32 to 36. Special, each 77¢
Garter belts at one-third off! Regular 1.50 garter belts that nip in the waist, keep hosiery in place . . . yet leave you completely free. Small, medium and large. Special, each $1

BAY Foundations, Fashion Floor, 2nd

Undies and sleepwear at LOW prices!

"Sanforized" cotton pajamas, regular 3.95. Elastic waist bottoms, jacket-style top. Dainty print cotton in small, medium and large. Special, pair 2.49
Regular 3.95 crepe pajamas that offer comfortable sleeping on warm-weather nights. Soft pastel shades. Small, medium, large. Special, pair 2.49
Regular 2.95 Summer slips . . . cambrics and cotton plisses, all daintily trimmed with eyelet. Sizes 32 to 40 in white. Special, each 1.99
Save almost $2 on nylon gown. Regular 5.95 nylon tricot gown that can be washed, dried, ready to wear in a jiffy! Pink, blue. S.M.L. Special, each 3.98
Dainty, lace-trimmed briefs . . . nylon and "Celasuede" . . . so easy to care for, so comfortable to wear. Well made . . . Sizes small, medium and large. Special, 2 pair 99¢

BAY Lingerie, Fashion Floor, 2nd

Douglas Room news—The Sir Matthew Baillie Begbie Chapter of the I.O.D.E. will hold a tea and flower-arrangement demonstration at 2 p.m., Tuesday . . . Tickets 50c.

Store Hours: 9 a.m. to 5 p.m.
Wednesdays: 9 a.m. to 1 p.m.
Dial E 7111

DOUGLAS AT FISGARD
Hudson's Bay Company
INCORPORATED 2ND MAY 1670

IN VICTORIA IT'S THE BAY FOR COMPLETE ASSORTMENTS

Classified
Local News
Women's Pages

Victoria Daily Times

Second
Section
Pages 15-26

VICTORIA, B.C., MONDAY, APRIL 19, 1954

Queen Candidate

Latest entry in the Junior Chamber of Commerce B.C. Products Fair "Queen contest" is Donna Tapley, 21, daughter of Mr. and Mrs. Walter Tapley, 1557 Clawthorpe. She is Victoria-born and was educated here and in Vancouver. An ardent sports enthusiast, Miss Tapley is an employee of the Hudson's Bay Company. She has recently returned from a four-month trip to England. She has lived in Port Alberni and Montreal. Miss Tapley will be one of ten Victoria girls competing for the crown and a $300 first prize at the fair which opens May 3 at Memorial Arena. Winner will compete for the Miss PNE title in Vancouver next fall. (Photo by H. Phillips, HBC Photo Studio.)

TOPICS OF THE TIMES

A city motorcycle policeman who was thrown from his bike while chasing a speeding car Sunday night continued the pursuit on foot and in spite of an injured knee managed to "get his man."

Constable William Mayze was chasing a Vancouver car on Gorge Road about 8 p.m. when the car turned sharply on a side road. The motorcycle failed to negotiate the sharp turn and the officer was thrown to the road.

He saw the car pull into a garage as he got to his feet and was able to limp the remaining distance, prop his injured leg on the running board and get out his pencil.

He was treated for a minor knee injury and discharged at Jubilee Hospital.

* * *

The Saanich Recreation Council will meet at 715 Johnson Street at 8 p.m. Tuesday.

* * *

Owing to the accumulation of a number of important matters for consideration, the Real Estate Board of Victoria's Wednesday luncheon in the Empress Hotel will not include a guest speaker. James R. Mahood, secretary, said matters of policy will be up for discussion.

* * *

Esquimalt Branch 172, Canadian Legion, will hold its monthly meeting Wednesday at 8 p.m. in the club's 622 Admirals Road hall.

Social evening will be held Friday at 8 p.m. under the chairmanship of A. Allnutt and J. E. Radley.

Executive will hold its annual dinner Saturday at 6 p.m. at the Pacific Club to honor Honorary president Lt.-Col. Larry S. Henderson, DSO, ED.

* * *

Britannia Branch, No. 7, Canadian Legion, BESL, will hold its monthly meeting in the auditorium, Arena Way, Tuesday at 7.45 p.m.

* * *

Board of Directors of the Victoria Chamber of Commerce will hold a luncheon meeting at 12.10 p.m. Friday in the private dining room at the Empress Hotel.

* * *

Skies will be partly cloudy tonight and Tuesday, the weatherman said today, and temperatures will range between 40 and 56 degrees. Winds will be light, rising to westerly at 25 miles Tuesday afternoon.

City police want help in finding an Ontario woman who is sought here due to serious illness in her family.

Sought is Alice Reid, who came here from Seaforth, Ontario, and is known to have worked a few days at the Dominion Hotel as a waitress in 1946. She lived at 759 Yates Street. Beyond those few facts nothing is known of her whereabouts. Anyone who can supply information should contact the city detective office at G 4112.

* * *

Possible serious damage was averted when a Pandora resident phoned police Saturday night when he noticed three manhole covers had been removed by malicious pranksters on Pandora, near Chambers, near midnight. Police placed blocks of wood over the holes and notified the city water department.

* * *

Mrs. Marion Morrison Dunsmore, 58, well-known city clubwoman and former resident at 2440 Dalhousie Street, died in hospital Sunday night.

Born in Scotland, she was a past president of the Women's Benefit Association and member of Esquimalt Chapter No. 41, OES.

Surviving are her husband, Alexander, at 1808 Haultain Street; two daughters, Mrs. G. M. Brown and Mrs. G. J. Wells, and one son, John A. D. Dunsmore, all of Victoria. Other relatives survive in Ssakatchewan and Scotland.

Funeral will be held at McCall Bros.' chapel Wednesday at 3 p.m., and interment will be at Royal Oak.

Saanich Tax Rate Tuesday

Tentative Okay Given Estimates

The tax rate is going up in Saanich this year.

Saanich council has tentatively approved estimates of $1,876,076—an increase of $181,677 above last year's expenditures which totalled $1,694,399, and will meet Tuesday when the new mill rate will be set.

The increase in this year's expenditures is due to increased costs for education, wages and public services.

The mill rate for School District 61 was set at 49.5 and 58.26 for district 63, increases of 6.6 mills and 3 mills respectively.

The school costs in district 61 are $440,605, an increase of $52,303 from last year's expenditures. District 63 estimated expenditures are $76,035, up $14,288 from 1953.

The estimates for the fire department, which are over $100,000, were slashed by the council by about $27,000. This was done by eliminating a new fire truck.

The expenditures for public works were up slightly due to demands for sidewalks and a road-marking program.

At the Tuesday night meeting, council will review the estimates again, but it was not expected any heavy cut or re-adjustment would be possible.

Crash Cuts Head Of Duncan Woman

A Duncan woman, Mrs. E. Twist, received a slight forehead cut in an accident at Tillicum and Gorge at about 9 a.m. today. She was treated and released at St. Joseph's Hospital.

She was a passenger in a car driven by her husband, Q. P. Twist, Duncan. Driving east on Gorge the Twist auto was in collision with a car driven by Bernard S. Lake, 3056 Richmond. Damage to both cars totaled over $500, according to Saanich police.

Lake, traveling west on Gorge, was attempting a left turn at Tillicum when the crash occurred.

Civic Unions Challenge Mayor's View

Civic employees have taken exception to a remark made by the mayor at a city council meeting last Thursday when conciliation board reports were under consideration.

The mayor's remark, made in reference to inside and outside workers: "They've just come at the last minute, saying, 'Hands up; give an answer'."

Spokesmen for both inside and outside workers, in a joint statement, said both groups "take issue with the statement reported to have been made."

Elwood Gropp, president of the City Hall Employees' Association, said: "At no time have the unions acted in a manner as suggested by His Worship."

They pointed out both unions served notice of their intention to reopen wage contracts last November, and that several negotiation meetings were held with the city manager before a conciliation officer was called and the matter eventually referred to conciliation boards.

City council decided to reject the conciliation board recommendations that inside and outside workers be given a 3 per cent wage increase, plus half the cost of MSA coverage. Next step is up to the two associations.

In Saanich, inside and outside workers of the municipality after prolonged negotiations have only just called for a conciliation board. The Municipal Employees' Association is seeking a 15 per cent wage increase. Inside workers have asked for new classifications and other improvements.

British Minister Views Defenses Here

Defense matters were discussed today between Britain's Minister of Supply, Hon. Duncan Sandys, and Rear-Admiral J. C. Hibbard, Flag Officer of the Pacific Coast, at a meeting at HMC Dockyard. The minister, who is on a one-day visit to the city, also inspected HMCS Naden and Royal Roads Military College. Mr. Sandys is shown here being greeted by Admiral Hibbard and Commodore B. R. Spencer, superintendent of the Dockyard.

Children Called Out In Anti-Drink Drive

Sunday School Youngsters Asked to Carry Cards Urging 'No' Vote on April 28

Sunday school youngsters may be utilized by the Victoria Ministerial Association in a campaign for a "no" vote in the April 28 liquor plebiscite.

Details of the campaign have not been disclosed but Rev. J. E. Smith, acknowledged today something was planned for later this week.

In at least one Victoria Sunday School youngsters have already been asked whether they would circulate cards urging a "no" vote. It was suggested the cards to be delivered by the children would be headed "We Don't Have A Vote."

Local Scientists Examine Air-Borne Silica Pellets

(Continued from Page 1)

The Victoria scientists have not tested the pellets for radioactivity, but American scientists who probed them with sensitive geiger counters said they were not radio-active.

Mr. Clark said the miniature balloons are so fragile that a great concentration of them would be required before a geiger counter would react.

First reports of pockmarking came from Bellingham three weeks ago, but police there said most of the damage could be attributed to vandalism.

Mr. Parizeau, who said he had no evidence to link the pellets with car window damage, said, however, that "to talk of road damage is all right, but these pockmarks are not that kind of damage."

Two vehicles parked in his driveway have scarred windshields, he said. "They weren't there before," he added.

"This could be two separate phenomenon," he said.

MOVING EAST?

The latest reports on the mysterious dust are from Cleveland to Chicago, while they are diminishing in Seattle and other Pacific Coast centres.

A farmer from Gholson, Tex., said the entire rear window of his car crystalized, cracking across most of its surface. The eye glasses of a mechanic at Traux airfield in Wisconsin were pocked.

The Pittsburgh Plate Glass Co., which is examining samples of the damaged glass from Washington State, said a report would be ready later this week.

In Calgary, police are examining a brown-grey ash which left a series of blotches on the surface of a window. The ash was scraped from the marks with a penknife.

Ash collected in Vancouver will be taken to UBC laboratories today for study. It will undergo tests for radioactivity.

Mr. Clark, one of the Victoria team working on the pellet mystery, said there is "every evidence to support our theory that they are radiolarians."

He said miscroscopic studies revealed the edges of the pellets had been fused, as though seared by extremely high temperatures.

Silica, which forms the skeleton of the tiny "balloons" requires high temperatures to melt. Clark said it is "very possible the heat of the H-bomb explosion is at the bottom of this."

He said the radiolarian skeletons could have been blasted up out of the ocean, their skins hardened by the cold air, and then wafted across the Pacific by trade winds.

CALL FOR OWNERS

Lost Bikes And Trikes Jam Police

Police are becoming "snowed under" with lost bicycles and tricycles, deputy chief Harry Mercer, said today.

He said the storage premises set aside for these items are filled almost to capacity and issued a call for anyone missing a bike or a trike to contact the station and attempt to prove ownership.

The city police bicycle shed has at least 40 bikes and seven of the three-wheeled variety on hand, but no claimants.

None of those in storage now have licenses and unless they are claimed before the shed is completely filled they will be sold by auction.

The deputy said that even licensed bikes sometimes end up in the lost stores as they are often sold, or stolen and given up for lost, months before the police find them abandoned. Sometimes the owners have moved from the city long before the bikes show up.

But the police think that many of the city's lost bikes are still being sought by the owners and would like to have them claimed.

Two City Women Fight Attackers

Infant Watches

Two Victoria women were mauled Saturday in vicious assaults while they were alone in different parts of the city.

In each case, the culprit evaded a widespread police search.

In the daylight attack a young mother walking her infant daughter in Beacon Hill Park was thrown to the ground before her startled child.

The second took place at Market and Quadra Streets.

Police think that although descriptions given by the two women vary slightly, both attacks may have been made by the same man.

THROWN TO GRASS

The first assault was at about 2.10 p.m. as the young mother strolled with her baby near the cricket field in Beacon Hill Park. She told police that her screams apparently frightened the attacker who grabbed her by the legs suddenly from behind and threw her to the grass, then ran off as she cried out.

The woman described the man as about 20 years old, with dark hair and dark complexion. He was of medium build.

In the second incident police said the woman complainant was strong-armed by a young man at Quadra and Market Steets at 9.55 p.m. Details were not released. But the culpit was described as about 19, wearing a brown jacket and grey pants. He was about 5 feet 10.

Transfer Firms Amalgamate But Keep Identities

Two of Victoria's largest transfer and storage firms, McIlwaine Transfer Ltd., and Stocker's Security Storage and Warehouse Ltd., have amalgamated.

This was reported today by M. Ritchie Williams, president of the two firms, and manager of Alert Service Transfer Ltd., which is owned by members of his family.

Mr. Ritchie recently purchased the McIlwaine company after buying out Stocker's a year and a half ago.

Mr. Ritchie said his firms will remain as separate companies, each retaining their original identities.

"Reason for the merger is to create a single office to control both in an economy move," Mr. Ritchie said.

Weekend Writer Deep in Victoria Research.

THIS CITY HIS NIRVANA

Even Victoria Rain Pleases Greg Clark

By HUMPHRY DAVY

Gregory Clark, featured writer for the Times Weekend Magazine and one of Canada's greatest story tellers, thinks there is no place in North America like Victoria where man and wildlife live on such intimate terms.

The short, friendly writer who entertains thousands of people with a wide variety of stories on Canadian life, is visiting Victoria, "especially to fish" but also to do "a bit of bird watching," a hobby of his.

A keen naturalist and gardener, Mr. Clark was wearing a pork-pie hat, a grey tweed coat and was carrying a cane, when tracked down in the conservatory of the Empress Hotel. He was admiring the blooms which ranged from Easter lilies to hydrangeas.

He was bubbling with enthusiasm.

BETTER LIFE HERE

"Life is more abundant and generous here," he said. "Victorians have a greater respect for wildlife than anywhere else in Canada."

Mr. Clark said he had brought binoculars to watch bird life but found that he did not need them here.

"I was able to watch the wildlife at close range and saw many birds which I have never seen before," he said. "In the east the birds are timid and keep a safe distance away from man."

He said he was surprised at Brentwood to see waterfowl passing close to fishing boats.

"The people here seem to be more aware of life in general," he said. "In the East most people are interested only in human life and have little regard for other forms of life which exist around them.

"Why it is even possible to see California quail in backyards in Victoria," he added. "I never saw anything like it."

Mr. Clark could find no fault with Victoria. "I even like the rain," he said.

ASK The TIMES

Q. What date was the first Easter after the First Great War? H.W.T.

A. April 20, 1919.

Q. Is there any record of the names, ages and former addresses of those persons brought from Ireland and settled in Peterborough County, Ontario, by Peter Robinson early in the 19th century? Mrs. O'B.

A. A brief history of the activities of Hon. Peter Robinson (1785-1838) is given in the Encyclopedia of Canada, but a list of those early settlers apparently was too lengthy for its space. It describes the military service of that native New Brunswickan in the War of 1812, in which he commanded a unit at the capture of Detroit. It also tells of his service as a member of the Legislative Assembly of Upper Canada, and his years as a member of the Executive Council. The name of Peterborough was derived from his Christian name. Perhaps if you write to the mayor of Peterborough (Pop. 1951 census 38,272) he will be able to direct your attention to written history on the question you ask.

Anyone wishing a question answered is invited to send the problem along to The Times, addressed to "Ask The Times" Editor. Questions and answers will be published daily. All questions should deal with matters of fact and be of general take to solve conundrums.

PICKERSGILL HOPEFUL

Geneva Parley Key to Peace

Canadian statesmen can only hope the Geneva conference next Monday will result in Asian peace, Secretary of State J. W. Pickersgill said today in Victoria.

Mr. Pickersgill, holidaying here with his family, said Canada will enter the conference with hope, "and that's all we can do." (Canada's delegates left for Geneva today. See story page 2.)

Withdrawal of Canadian troops from Korea is among the questions that will be discussed at Geneva.

The Secretary of State, who has been widely mentioned as the hand-picked successor to Prime Minister St. Laurent, said the Canadian government has every assurance that the U.S. does not intend using the H-bomb aggressively.

"We feel, as do the Americans, that it would be a good thing if national agreement could be concluded to permit inspection and control of atom power in all countries," he said.

Mr. Pickersgill said he had been misquoted in another newspaper as saying Canadian troops would not be used in Indo-China.

"My only observation was that the question of using either Canadian or American troops in Indo-China has not arisen," he said.

Mr. Pickergill has been in Victoria since Friday with his wife, the daughter of Mr. and Mrs. J. T. Beattie, 2660 Currie, and his four children.

State Secretary Romps With Family Here

Cares of state thrown aside, State Secretary J. W. Pickersgill romps with his family during a four-day Easter visit to Victoria. He is seen at the home of Mrs. Pickersgill's parents, Mr. and Mrs. J. T. Beattie, 2660 Currie. The children are, left to right, Jane, 12; Peter, 8; Alan, 5, and Ruth, 4. Mr. and Mrs. Pickersgill will leave for the east today. (Times Photo.)

TODAY'S GARDEN HINT

By JACK BEASTALL

Dip Gladioli Before Planting

Preplanting dips for gladioli are being used by the majority of gardeners who grow this flower in any quantity.

For thrips control, one teaspoon of Lysol to a quart of water is a simple but worthwhile dip. The corms are soaked from three to six hours and then planted while wet.

For a thorough job, it is reasonably easy to make a combined fungicide-insecticide dip. The commercial product, Ceresan, is used for the fungicide, to which a spreader is added to give good coverage; otherwise the mixture will tend to form into droplets on the surface of the corms.

There are many prepared spreaders on the market but it is often more convenient to obtain a little of the wife's dish-washing powder.

The insecticide is DDT in the 60 per cent strength and in the form of a wettable powder.

Here is the formula: One ounce Ceresan mixed dry with four teaspoons spreader (Dreft, Vel, or similar product), and then made into a paste. Add three gallons water, and the fungicide is complete.

To control thrips at the same time, mix four teaspoons of "50 per cent DDT Wettable" (Denate 50, or equivalent) into one gallon water, and add to the previous mixture.

Corms are soaked for 15 minutes in this combined dip, and cormels for 30 minutes. Both are planted while wet. Should it be necessary to stop planting before all the dipped corms are used, wash off the balance with clear water and spread out to dry, dipping again when planting is continued.

SHOPPING GUIDE

Delicious Frozen Pies Ready for the Oven!

By PENNY SAVER

Tender chicken chunks with fresh garden peas . . . real chicken gravy! Mmmmh!

All this beneath a flaky and delicious pastry, when you eat frozen pies. Yes, a well-known frozen foods company has recently come forth with this terrific idea. You buy a complete pie in frozen form, let it thaw, then bake it in your oven just as you would a home-made pie.

I can guarantee it's good, because I've tasted it myself!

What a marvellous way to whip up a meal. No fuss, mess or bother. That's for me. To top it off, everyone will think you are the best cook in Victoria . . . and if you don't tell them, they'll never know you didn't make it with your own little hands.

Looks like this is the first step towards producing a meal ready-made—but for the cooking.

Not only can you buy this type of pie with a chicken filling, but you may also have one of beef. A beef pie includes thick, savory gravy and fresh vegetables, too.

Whichever you choose, pay just 47 pennies for it!

* * *

I didn't realize this fact at first, but it took the company two years to perfect the frozen pie. So, you see you can be sure of getting the best. The manufacturers waited until they had the last word in taste and quality before launching them.

In our changeable spring weather, may I suggest that you serve one of these pies with a tossed green salad?

Young Musicians Name New Officers

Next year's executive was elected at final meeting of the Intermediate Musical Arts Society for the 1953-54 season in Newstead Hall. Results were as follows; President, Barbara Sanson; vice-president, Charlotte Kay; secretary, Marjorie Gilbert; treasurer, Graham Elliston; program conveners, Michael Kersey and Muriel Smith; refreshments, Lorna Mulholland, Elaine Patterson, Linda Redden and Michael Kobb; press, Barbara Walker; official pianist, Pat Chatwin; telephone, Earle Hobson and Sandra Lee.

An interesting program arranged by conveners Sylvia Gough and Dick Drysdale included numbers by Barbara Sanson, Ann McFadyen and Joanne Dawson, pianists; Jack Hill and Shiela Clark, vocalists; Bernard Rain, violinist; Roy Stewart, French horn. Accompanists were Miss Whittick and Miss Francis. The two senior advisers of the society, Miss M. Vaughan and Mrs. R. D. McCaw were present.

Sorority Chapter Names Officers

At the meeting of Xi Beta Chapter, Beta Sigma Phi, the following officers were elected by acclamation: President, Miss Louise Michaux; vice-president, Mrs. Catherine Dash; treasurer, Miss Muriel Knight; recording secretary, Miss Maureen Johnson; corresponding, Mrs. Mary Youson; extension officer, Mrs. Phyllis Ewan.

Miss Betty Pranghell was chairman of the study program, assisted by Mrs. Esther Corry and Mrs. Norma Taaffe. Their subjects were "Pictures" and "Mirrors" from "The Home We Make."

Members of Victoria Chapters of Beta Sigma Phi will be guests at the next meeting on April 26 at the Arts Centre.

University Women's Club, Wednesday at 8 p.m., Business and Professional Women's Clubroom, Government Street. Members meeting with performance by Mrs. Mary Campbell's study group.

St. Alban's Senior Ladies' Guild, Easter bazaar, Wednesday at 2.30 p.m., church hall, Ryan Street. Stalls of home cooking and handiwork. Afternoon tea served.

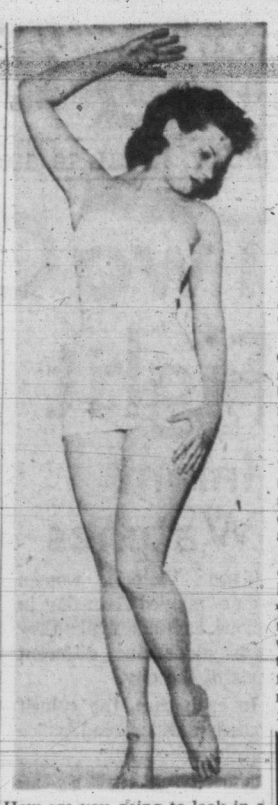

How are you going to look in a bathing suit a few weeks hence?

WHY GROW OLD?

By JOSEPHINE LOWMAN

9-Day Diet Prepares You for Bathing Suits

Here it is again, that wonderful time of year when nature is putting away her winter garments and preparing her spring and summer wardrobes, just as we women are.

No wonder spring is considered the season for romance, since the world about us is bursting into new beauty. With nature yawning and stretching toward the sky in buds and flowers, it is not surprising that we feel an urge to happiness, a new awakening within ourselves, a lazy but strong surge of inner awareness and appreciation for just being alive!

Along with these thoughts come ideas of self-improvement, in the way we look and the way we feel. We long to match the mood of spring a little bit, anyway, by becoming more attractive and by wearing some colorful new clothes. Following as naturally as the tail of a kite follows the kite, comes figure consciousness.

How are you going to look in a bathing suit a few weeks hence? What about shorts? Are you going to be uncomfortable because of a few pads of fat or rolls which you can quickly banish? Even if you do not swim or wear shorts, you will discard heavier, more concealing winter clothes for lighter undergarments and sheers and cottons.

Most of you readers know about my nine-day reducing diet and thousands of you write for it every year. However, for those of you who may not know, I can accurately say that you will lose from 5 to 10 pounds in just nine short days if you follow the menus.

This is not an idle fancy of mine. This nine-day diet has become a regular yearly feature of this column. Everyone loses weight on it and according to hundreds of letters in my files, women find it most satisfactory. It has been approved by a widely-known physician.

A woman should not lose a great deal of weight so rapidly but for a short loss this is the way to do it if you use menus which give you the essentials for health.

Thousands of women hover about the "10 pounds too much" weight and stay there for years. This is unfortunate because 10 pounds can make such a great difference in the figure and are so easy to lose if you make up your mind to eat as directed for just nine days.

Tomorrow I will print the menus for the following day.

The daily menus will be printed in your newspaper each day, but if you would like to have all of the menus for nine days in a convenient booklet, send 10 cents and a stamped, self-addressed envelope with your request for the nine-day reducing diet booklet. Address Josephine Lowman in care of this newspaper.

Campbell-Pearson Wedding Solemnized at Sidney

St. Paul's United Church, Sidney, V.I., was scene of the marriage Saturday evening of Gwendolyn Merle, eldest daughter of Mr. and Mrs. Roy J. Pearson to Kenneth MacKenzie Campbell, only son of Mr. and Mrs. Kenneth A. Campbell, Port Coquitlam. Rev. Buckingham officiated.

The bride's original gown was of Chantilly lace over taffeta. A full length veil was held by a coronet of orange blossoms, and she wore the groom's gift, a three-strand pearl choker necklace. Her garland bouquet was of red roses, hyacinths and ivy. She was given in marriage by her father.

The bride's sisters and a cousin, Misses Audrey, Carol and Agnes Pearson, were her attendants. Their gowns were of mauve, pink and yellow net, respectively, and they carried matching colonial bouquets. Miss Bonita Eckert was her cousin's flower girl, wearing a miniature version of the bride's gown.

James Jackson, Princeton, B.C., was best man. Ushers were Kenneth Duncan, Port Coquitlam, and Donald Routley.

Reception was held in the banquet room of the Sidney Hotel. Mr. and Mrs. Pearson and Mr. and Mrs. Campbell assisted the newlyweds in receiving guests. Clifford Pearson proposed the toast to his niece.

The bride donned a pink tailored suit and navy topcoat complimented by navy and pink accessories and corsage of pink rosebuds for traveling on honeymoon. Upon return Mr. and Mrs. Campbell will live in Vancouver.

The bride is a graduate of the Provincial Normal School and the groom is a graduate of University of British Columbia, where he was affiliated with the Phi Kappa Sigma fraternity.

St. Matthia's Woman's Auxiliary, silver tea, Wednesday, parish hall, at 2.30 p.m. Display and sale of paintings by Mrs. Rose Willis, also home cooking, plants and flowers for sale.

Lake Hill Women's Institute, Quadra Street Hall, Tuesday at 2 p.m.

AS WE LIVE

Feels She Must Leave Tyrannical Husband

By ELIZABETH B. HURLOCK, PhD

When a man is a bully, what should his wife do? Is it good for a child to be brought up in such an environment? A young wife writes:

Hurlock

(Q) "I am at a point where I feel I am forced to leave my husband for my self-respect and for the sake of our son, who is still a baby. He tries to dominate in the fashion of a real tyrant, unless I constantly fight his domineering ways. He's so bad that at times I think I'm living with Hitler or some other historical tyrant.

"Our clergyman and I asked him to go for guidance to a counsellor or a psychiatrist a year ago, but he still pays no heed. He does everything he can to make our lives miserable. I feel so sorry for the baby as I hate to think what is ahead for him. What do you advise me to do?"

Why not give your husband an ultimatum—either he gets professional help or you and the baby will leave him. No woman is justified in allowing herself to be subjected to the strain of living with a tyrant.

In your marriage vows you promised to live with your husband "for better or for worse," but that does not mean that you should accept the "worse" without making a real effort to improve it. Your efforts in this direction have met with no success.

Your minister is on your side; he showed it when he tried to get your husband to seek professional help. He understands that this sort of life will break your health and spirit.

Then there is your son to consider. It certainly is not fair to subject a child to the treatment that is in store for him as he grows older. When he begins to get around and is into everything—as all normal children are—your husband is likely to make his life as unbearable as he has made yours. You must save him from that sort of childhood.

As a special service to our readers, Dr. Hurlock has written a 64-page booklet, "You and Your Problems." For your copy send 15c in coin with a self-addressed stamped envelope to this newspaper.

Metchosin—A sum of $45 was realized at a concert sponsored by Metchosin PTA. The program was presented by children of the elementary school in charge of Miss H. Vallis, Mrs. J. Heintzman and Mrs. M. Helgesen. Plans were made at a recent meeting of the PTA to sponsor a flower show for competition among school children next Wednesday in the parish hall, Metchosin, commencing at 3 p.m. Entries for competition in wild flower collections, miniature gardens and arrangement must be in by 2 p.m. Tea will be served and a silver collection taken.

Now Many Wear
FALSE TEETH
With Little Worry

Eat, talk, laugh or sneeze without fear of insecure false teeth dropping, slipping or wobbling. FASTEETH holds plates firmer and more comfortably. This pleasant powder has no gummy, gooey, pasty taste or feeling. Doesn't cause nausea. It's alkaline (non-acid). Checks "plate odor" (denture breath). Get FASTEETH at any drug counter.

YOU WILL BE READY FOR SUMMER LOVELINESS

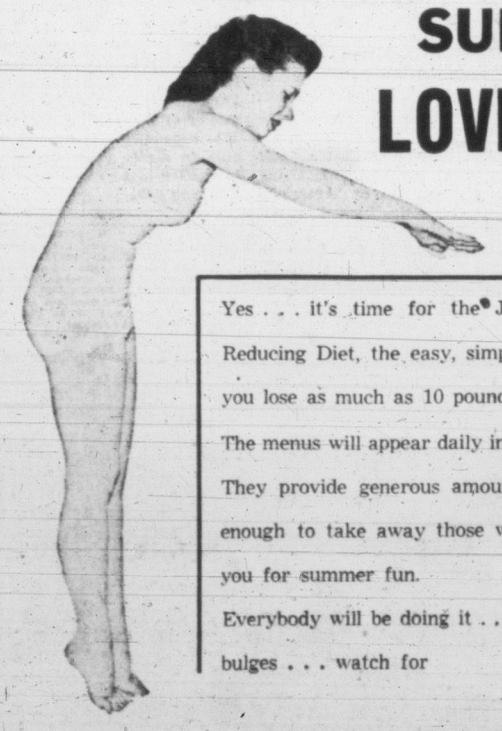

Yes . . . it's time for the Josephine Lowman 9-Day Reducing Diet, the easy, simple menus which will help you lose as much as 10 pounds in only 9 days.

The menus will appear daily in the Victoria Daily Times. They provide generous amounts but cut your calories enough to take away those winter bulges and prepare you for summer fun.

Everybody will be doing it . . . so join the battle of the bulges . . . watch for

Josephine Lowman's 9-Day Reducing Diet

STARTING TODAY IN THE

VICTORIA DAILY TIMES

LET NEW METHOD GUARD YOUR FURS against NIGHT DAMPNESS

PROTECT your furs during the long summer months from their deadliest enemy — humidity. Night mists creep up from the ground and seep through the thickest walls. Serious damage to your costly furs can result. Soaking up the moisture from humid air, your furs become soft, flabby and stretch out of shape. Yes, and dampness is a fertile field for rapid growth of cancer-like mildew.

Night dampness can never seep into New Method's strong, cool vaults. Our famous Haertel System vaults are kept at the right temperatures and the right humidity level to preserve the lustrous beauty of your furs all summer long. A bonded New Method driver will pick up your furs now. Low rates based on your own valuation — low minimum. You pay nothing until next fall.

NEW METHOD CARE FOR EXTRA WEAR . . .

AUTOMATIC HUMIDITY CONTROL. The amazing Humidistat in New Method's Haertel Vaults maintains humidity between 50 and 55 per cent . . . keeps out the moisture menace.

AUTOMATIC STERILIZATION AND VENTILATION. Only the purest filtered air reaches your fur coat. Total absence of moth life is guaranteed. Your coat hangs free, uncrowded.

VAULTS ARE SAFE AS A BANK. The only fur storage vaults in Victoria with full B.C. District Telegraph Protection Services . . . Burglar Alarm System is linked direct to City Police Station. Vault walls are concrete, eight inches thick.

FULL INSURANCE. Your coat is fully insured from the time it is picked up until it is returned to you. Vaults are completely fireproof.

Fur Storage:

Storage charges are at the rate of 2 per cent of your own valuation of your coat. Minimum valuation accepted is $100.00.

EXAMPLES

On $100.00 valuation $2.00
On $300.00 valuation 6.00

Fur Cleaning Only:

Cleaned and glazed by famous French Furriers Drum Method.

RATES

Per Garment ..... $4.00 up
White Coats ..... $5.00 up

Fur Repairs:

Repairs during cleaning. We will be glad to give an estimate of cost of this work after inspecting garment.

Cloth Garment Storage:

Ladies' coats, with or without fur trimming, men's suits and overcoats may be stored for six months for the same rates as apply to fur garments. However, for those wishing to have their cloth garments stored and cleaned, the following advantageous terms are offered. Prices in each case including storing and cleaning:

Up to $70.00 (customer's valuation) per garment $2.50
Over $70.00 ..... $2.50 plus 2 per cent on the balance

IN VICTORIA NEW METHOD IS BEST!
G.8166

Convenient Call Offices
712 View Street
1015 North Park Street
Drive-in Call Office, Hillside and Quadra

Eight hour shirt service
Fast service on exclusive Sanitone Dry Cleaning

LAUNDERERS • DYERS • DRY CLEANERS • FUR STORAGE

THE SAFEST PLACE IN TOWN TO STORE YOUR FURS

OF PERSONAL INTEREST

Friends Fete Miss Douglas

Miss Pat Douglas, whose marriage to Mr. Laurie Kennedy takes place on Friday evening, was honored at a pantry shower given recently by Mrs. J. Akenclose at her Obed Avenue home. The bride-elect; her mother, Mrs. A. Douglas, and the groom-elect's mother, Mrs. J. J. Kennedy, were presented with corsages of spring flowers. After contests and games were enjoyed a sit-down supper was served at a table centred with an Easter-basket cake, cleverly decorated by the hostess. Invited guests were Mrs. T. Ranson, Mrs. E. A. Ross of Williams Lake, B.C.; Mrs. P. McCoy, Mrs. E. Hatch, Mrs. H. Parsons, Mrs. Torrance, Mrs. W. H. Davies, Mrs. A. Stanley, Mrs. J. N. Davies, Mrs. A. H. Davies, Mrs. J. Hiscock, Mrs. W. Hughes and Mrs. J. R. Kennedy.

To Conduct Examinations

Miss Nellie Potts, of the Royal Academy of Dancing in London, Eng., is a visitor in Victoria at present, staying at the Oak Bay Beach Hotel. She has recently been examining for the academy in Jamaica and Mexico, and will now be conducting examinations in Victoria for the next week.

Canadian Artist Honored

Dr. A. Y. Jackson, famous Canadian artist, is visiting in Victoria, guest of Mr. and Mrs. G. R. Williams, 2725 Prior Street. There will be a reception at the Arts Centre to honor Dr. Jackson.

Farewell Party at Sooke

Members of Sooke and North Sooke Women's Institute entertained at a farewell party for Mrs. G. Soutar, who has been secretary-treasurer for the past five years, and who is leaving soon to join her husband in Nova Scotia. On arrival, the guest of honor, and her mother, Mrs. A. K. Feltus, were presented with corsages of spring flowers in institute colors. Mrs. W. Conder and Mrs. J. B. Wilkinson had charge of the games which provided fun and in which everyone joined. On behalf of the institute, the president, Mrs. G. R. Kendrew, presented Mrs. Soutar with a WI officer's pin, and on behalf of those who have served on the board with Mrs. Soutar, Mrs. Conder presented her with a traveling case. Refreshments were served from a lace-covered table centred with spring flowers. Hostesses were Mesdames W. A. Conder, W. Cains, D. J. DeRochie, G. R. Kendrew, J. B. Wilkinson, A. W. Smith, W. Strong, K. Cains, G. Aitken and Mr. Gibson.

Shower for Miss Ivings

Miss Beverley Ivings, bride-elect, was guest of honor at a miscellaneous shower recently at the home of Mrs. E. G. Rowbottom, 2631 Cavendish Avenue. The bride-to-be was presented with a corsage of pink rosebuds and hyacinths, and her mother, Mrs. F. F. Ivings, and mother of the groom-elect, Mrs. J. V. Johnson, received red roses. Gifts were concealed in a wishing well and refreshments were served from a table covered with a lace cloth and centred with an arrangement of anemones, jonquils and pastel candles. Other guests included Mrs. J. E. Neely, Mrs. P. A. Gibbs, Mrs. H. Goulbourn, Mrs. G. H. Davies, Mrs. H. J. Bavington, Mrs. D. John, Mrs. W. A. Blake, Mrs. C. Lister, Mrs. D. Angus, Mrs. B. J. Johnson, Mrs. G. P. Taggart, Mrs. S. Winterbottom, Mrs. W. E. Williams, Misses D. Jeeves, E. Reid and Brenda Lister.

Week-End Visitors

Miss Nan Clark, Weyburn, Sask., and Miss Ruth Bieber, Strasbourg, Sask., left the city on Saturday after spending several days as house guests of Miss Clark's uncle and aunt, Mr. and Mrs. J. W. Clark, 596 Oliver Street.

Leaving for Norway

Mr. and Mrs. Kyaare Engstad, of Burns Lake, will sail aboard the Stavangerfjord from New York on April 28 for Oslo, Norway, to join their sons, Philip and Peter. The family will return home following a three-month holiday in Europe.

From Prince George

Mr. and Mrs. F. C. Brine, of Prince George, were in Victoria over the Easter week-end to visit Mr. Thomas Beatty, formerly of Prince George, and now at Mount St. Mary's here.

For Lorraine Miles

Honoring her future daughter-in-law, Miss Lorraine Miles, Mrs. G. H. Millard and Miss Dot Millard, her daughter, were hostesses at the tea hour at the Empress Hotel Saturday. A lovely arrangement of spring flowers centred the table at which Mrs. George T. Hughes poured. A table lamp and corsage were presented to the bride-to-be on behalf of the guests who included Mrs. Stanley F. Miles, Mrs. D. Whittingham, Mrs. R. Perron, Mrs. G. Murdoch, Mrs. D. Grant, Mrs. G. Hemstreet, Mrs. C. B. Mess, Mrs. J. Potts, Mrs. D. Davidson and Mrs. G. T. Hughes.

Home for Vacation

Miss Margaret Dobrocky, who has been teaching school in New Westminster, returned this week-end to the city to spend the Easter vacation with her parents, Mr. and Mrs. John Dobrocky, 309 Chester Street.

Going to Seattle

On Thursday this week, Miss Wynne Shaw, Miss Gwen Gillie and Miss Sheila MacDonald will go to Seattle where Miss Gillie will dance with chosen Northwest dancers in the "Dancers' Showcase" at Women's Century Theatre next Sunday evening.

Two-Week Visit

Mrs. Diana Arsens has arrived from Seattle for a two-week visit with her parents, Col. and Mrs. Russell Ker, 1470 Rockland Avenue.

GIRL GUIDES

Presentation—At a meeting of Girl Guide commissioners held recently at the home of Mrs. Keith MacDougall, Victoria divisional commissioner, presentation of a certificate of merit was made to Miss Ethel Piedt. The certificate, presented by Area Commissioner Mrs. F. W. Midgeley, is an award for good service to the guide movement.

Appearing in Springtime Revue

Among pupils of Katherine Costain School of Dancing to be presented in "Springtime Revue," an Easter show for children, in Legion Auditorium, Arena Way, on Wednesday evening at 8, are front row, left to right, Gwen Walker, Joan Meridith, Jennifer Costain and Wendy Glover; back row, Judy Campbell, Gail Rawnsley, Alison Daysmith and Maureen Usher. The two-hour show, sponsored by Ex-Service Women's Branch, No. 182, Canadian Legion, BESL, will also feature Bill Harkness, man of magic, and Chuck and his puppets.

Bridal Gown of Ice Blue Taffeta Worn by Mavis Lucinda Graham

Ice blue taffeta, fashioned on graceful princess lines over a crisp underskirt of nylon net formed the wedding gown of Miss Mavis Lucinda Graham, daughter of Mr. and Mrs. W. H. Graham, Elk Lake, when she entered the Church by the Lake, Elk Lake, to become the bride of Kenneth Marson, son of Mr. and Mrs. J. E. Marson, Royal Oak.

A dainty forget-me-not headdress held the bride's veil, and she carried a white bible, topped with a mauve orchid. Pink rosebuds were knotted in the ribbon streamers.

Miss Florence Phillimore played wedding music and Mrs. Helen Graham, Jr., sister-in-law of the bride, sang "The Lord's Prayer" as the register was being signed. Rev. J. N. Clark performed the ceremony.

Mrs. Phyllis O'Brien, as matron of honor, wore a dusty rose iridescent taffeta afternoon-length gown with accessories in contrasting shades of gold and brown.

Brother of the groom, Jack Marson, was best man and guests were ushered to pews by W. B. Graham and A. Quayle.

"The Black Swan," Elk Lake, was scene of a reception, where a Madeira tablecloth covered the tea table which was centred by a silver basket of pink carnations and mauve iris flanked by pink candles in silver sconces.

Mothers of the bridal couple received guests, Mrs. Graham in a navy taffeta dress with green accessories and Mrs. Marson in black crepe with black and white accessories. Toast to the bride was proposed by George Kent.

For a honeymoon trip to California, the bride chose a traveling outfit of two-toned grey suit, black and white accessories and daffodil yellow topcoat.

Mr. and Mrs. Marson will live at 1075 San Marino Crescent.

Out-of-town wedding guests were Mr. and Mrs. J. Williamson, Mr. and Mrs. J. O'Brien, Campbell River; Mr. and Mrs. B. Macdonald, Miss Kathleen Jennings, Vancouver; Mr. and Mrs. G. Reeve, Mr. and Mrs. R. Reeve, Alberni; Mr. and Mrs. E. Marson, San Francisco; Mr. and Mrs. George Birnell, Englewood.

Victoria Purple Star Lodge, No. 104, LOBA, Orange Hall, Wednesday at 8 p.m. Visitors will be members of Friendship Lodge, Duncan, V.I., and second degree will be exemplified.

All Saints' Woman's Auxiliary, Easter tea, View Royal Community Hall, Wednesday at 2.30 p.m. Stalls of plants, home cooking and needlework for sale.

Luncheon at Admiral's House

Rear-Admiral J. C. Hibbard entertained at luncheon today at Admirals House, HMC Dockyard, in honor of Rt. Hon. Duncan Sandys, British Minister of Supply. Other guests included Mr. E. G. Cass, OBE, and Mr. H. Bailey, members of the administration of finance in the Department of Supply.

Visit Parents

Misses Eveline Mercer, Jessie Sutherland and Helen Guzina, Chandler Avenue, spent the holiday week-end with their parents. Miss Mercer in Vancouver, Miss Sutherland in New Westminster and Miss Guzina at Nanaimo. Miss Guzina leaves this week with Mrs. Donna Rerick to spend several days in Seattle.

Specialists and Direct Importers
FINE CHINA, CRYSTAL GIFTS
SYDNEY REYNOLDS LTD.
THE QUALITY PEOPLE
Opposite Empress Hotel

Women of interest to Women

Editor Elizabeth Forbes

Antonelli-Villers Wedding Solemnized at Sidney, V.I.

A double-ring ceremony was solemnized, Saturday evening, in St. Andrew's Anglican Church, Sidney, when Rev. R. Melville heard the vows which united in marriage Dorothy Alice Villers and Marshall Whitney Antonelli.

Campbell River is to be the home of the daughter of Mr. and Mrs. W. S. Villers, Sidney, and the son of Mr. and Mrs. N. J. Antonelli, Surrey, B.C.

Organist was Mrs. D. Webb, and during the signing of the register, Miss Deanna Johnson sang "O Perfect Love."

Filmy white net and lace fashioned a floor-length gown for the charming bride, whose father escorted her to the altar. The bodice was of lace over satin with net yoke, Peter Pan collar, and lily-point sleeves, and the skirt, of net over satin, was paneled with lace.

A tiny white cap held her floor-length veil, and her flowers were pink sweetheart roses and white hyacinths in a cascade bouquet.

Miss May Villers, her sister's maid of honor, chose a pale pink gown with strapless lace bodice and full net skirt with lace inserts. She wore a lace bolero and her headband was of pink carnations and white hyacinths to match her bouquet.

The bride's little niece, Miss Sylvia Sayers, was flower girl, in a frock of pale pink net over taffeta styled with cap sleeves and full skirt. Her headband and bouquet were of small spring flowers.

The groom had his brother, Kenneth Antonelli, as best man, and R. Villers and D. Antonelli, brothers of the bride and groom, ushered guests to pews marked with bright nosegays.

H. E. Kennedy proposed the toast to the bride at the reception at the Sidney Hotel. Mrs. Villers chose a dusty rose crepe dress with navy blue accessories and corsage of blue hyacinths, while Mrs. Antonelli wore navy blue crepe trimmed with striped taffeta and corsage of white carnations.

The lace-covered table was centred with a wedding cake circled with tulle and pink carnations.

For a honeymoon motoring in the Okanagan Valley, the bride wore a navy blue linen dress with white pique collar and cuffs, yellow coat, navy blue accessories, and a corsage of Talisman roses.

Toastmistresses Form New Club

Arbutus Toastmistress Club was organized last week with a dessert meeting in McEwan's dining room.

Mrs. J. Patterson was elected president; Miss Lois Moir, vice-president; Mrs. M. Darling, secretary; Mrs. L. Ackerman, treasurer; Miss Alice Atkins, club representative.

Program, in which new members spoke, included: "Song of Spring," Mrs. T. Poole; "Man's Best Friend", Mrs. P. Price; "Food Service", Mrs. H. Ker; "Prairie Dust", Miss A. Atkins.

Mrs. C. C. Warren, extension chairman, Victoria Toastmistress Club, was in charge, assisted by Mrs. R. K. Simpson, toastmistress. Mrs. B. Duckworth was topic mistress; Mrs. M. Michelson, critic; Mrs. Audrey Thompsett, evaluator; Mrs. R. Rose, lexicologist. Mrs. H. Parkes presented greetings from the Victoria Club.

OF PERSONAL INTEREST

Visitors From Vancouver

Among Easter week-end visitors in Victoria were Mr. and Mrs. Fred Anderson, who came from Vancouver, where Mr. Anderson is attending Union College, University of B.C. They were guests of Mrs. Anderson's parents, Mr. and Mrs. Frank Paterson, Lincoln Road, and also visited Mr. Anderson's parents, Mr. and Mrs. J. L. Murray Anderson, 2786 Heron Street.

Post-Nuptial Shower

Mrs. H. Kilby, nee Mary Brown, was honored recently at a post-nuptial shower given by Mrs. R. Murray, 85 Crease Avenue. Corsages of rosebuds were presented to the honor guest and mother of the groom, Mrs. E. Kilby. Those present were Mrs. L. Mudryk, Mrs. D. Murray, Mrs. R. Murray, Mrs. C. Hitchcox, Mrs. F. Brownsey, Mrs. D. Brownsey, Mrs. H. Rhodes, Mrs. F. Appleby, Mrs. H. Roberts, Miss Lorraine Cawsey and Miss Helen Mudryk.

Farewell Party

Mr. and Mrs. G. J. Carr, Van Meare Manor, entertained to honor Mr. Walter Sylvester, who is leaving for a trip to Europe. The guest of honor was presented with a travel alarm from the assembled guests, who were Mr. and Mrs. W. J. Montgomery, Mr. and Mrs. W. R. Craven, Mr. and Mrs. David Ruddell, Mr. and Mrs. H. Pauls, Mr. and Mrs. R. Appleton and Mrs. V. O'Connell.

To Pour Tea

Presiding at the head tea table at the silver tea planned by Woman's Auxiliary to St. Matthias' Church on Wednesday afternoon in the parish hall will be Mrs. H. R. Ragg, Lady Lake, Mrs. Leslie Aylard, Mrs. R. O. Taylor, Miss Dorothy Merrick and Miss Kathleen Agnew.

WILSON'S Clothes for GIRLS

in a complete JUNIOR DEPARTMENT

SUITS
TOPCOATS
SOCKS
SLACKS
PURSES
JODHPURS
and Knitting Wool by the ounce.

Come Downstairs

and visit our complete department for GIRLS and for BOYS. Illustrated above is Wilson's GIRLS' DEPARTMENT offering this complete selection of long-wearing clothes for school, street or sport.

BLAZERS
SKIRTS
SWEATERS
TAMS
GLOVES
KILTS
and comfortable Loafer Socks.

A Budget Plan Downstairs, too

W&J WILSON
Government Street—opposite Post Office

TASTES SWEETER FRESHER THAN EVER

WESTERN CANADA'S LARGEST SELLING EVAPORATED MILK

NO DOWN PAYMENT

for Delivery of this 9.2 Cu. ft. General Electric

REFRIGERATOR

1. G-E silent unit, sealed in steel.
2. Unit has five-year guarantee!
3. Roomy cross-top freezer with full-width chiller tray.
4. Solid steel with porcelain enamel in case and inside door.
5. Chrome on steel adjustable racks and shelves.
6. Three handy door racks, including 13-egg removable rack.
7. 1-lb. capacity butter-conditioner and keeper.
8. 2-roller vegetable crisper with adjustable humidity.
9. Trigger-action latch with finger-tip control. Left-hand doors also available.
10. Self-closing main door and freezer door. Adjustable temperature control.

What a wonderful value! Just when you want to buy a new refrigerator, comes this amazing CARLOAD SPECIAL from Fletcher's. See them on display . . . 9.2 cu. ft. G-E REFRIGERATORS with all the wonderful features listed at the left. BUY ONE AND SAVE ON PURCHASE PRICE and on OPERATING COSTS, too.

Regular Value $369.00. CARLOAD SPECIAL $289

Fletchers
4 Floors at 1130 Douglas Street

G 0561

one good reason for saving...now

Perhaps your home means a lot to you; you may have improvements in mind for "when you can afford it". Or you may be interested in taking a trip, or starting up a small business of your own. Everybody has his "own special dream" — and most people have to save for it. *Now* is the time to open *your* special-purpose savings account at the Royal Bank.

THE ROYAL BANK OF CANADA

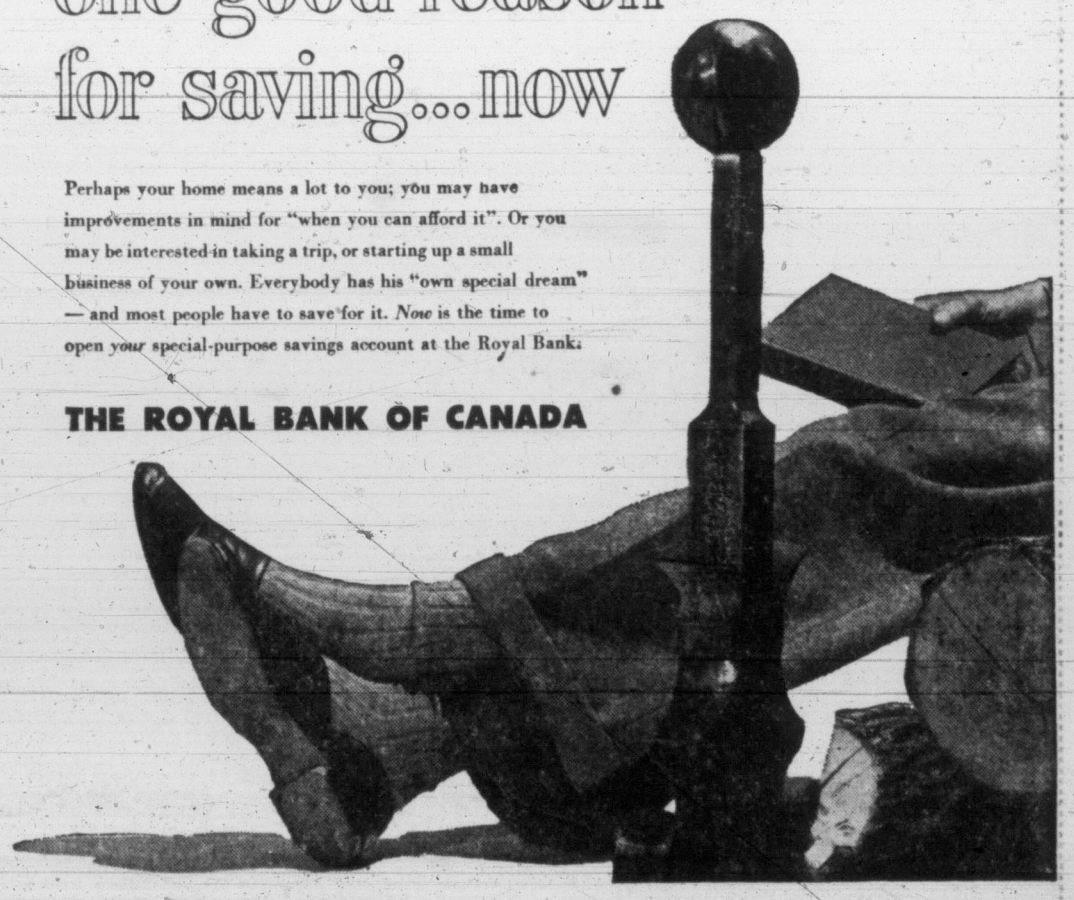

FASTER RESULTS LOWER COST

TELEPHONE BEACON 3131

TIMES WANT ADS SERVE YOU BETTER

Published every afternoon except Sunday by Times Publishers Ltd. 2631 Douglas Street Victoria B.C.
Subscription rates Daily by carrier (city) $1.50 per month Daily by carrier (suburban and all other) $1.25 per month Single copy sales price 7 cents daily 10 cents Saturday Mail rates Wherever carrier service is maintained in suburban and all other $1.25 per month Canada Great Britain Yukon Territory one year $13.00 six months $7.00 three months $3.50 less than three months $1.25 per month Saturday (Week-end Edition) one year $5.00; United States $1.25 per month Other foreign countries $2.00 per month
"Authorized as second class mail Post Office Department Ottawa"

CLASSIFIED RATES

14c per line per day, 38c per line per three days 73½c per line for six days, $3.12 per line for the month (26 days). Above rates apply to consecutive insertion Minimum advertisement two lines only Contract rates on application

Marriages in Memoriam Notices, Cards of Thanks not exceeding 12 lines, $1.50 per insertion Each additional line 14c daily

Deaths Funeral Notices not exceeding 12 lines $1.50 first insertion and $1.00 subsequent insertions Each additional line 14c daily

In the event of an error occurring the liability of the Victoria Daily Times shall not exceed the charge for the space actually occupied by the item in question

TERMS OF PUBLICATION

The Victoria Press Ltd shall not be liable for non-insertion of any advertisement beyond the amount paid for such advertisement

All claims of error in publication shall be made within 12 hours thereafter and if not so made shall not be considered. No claim will be allowed for more than one incorrect insertion nor for errors not affecting the value of the advertisement

Representatives: United States Conklin & Woodward Inc.

Eastern Canada representative, W. H. Austin & Co., 18 Toronto Street, Toronto, Ont.

Replies to private box numbers may only be obtained from the downtown office of Victoria Press Ltd at 1215 Broad Street.

VITAL STATISTICS

1 BIRTHS

CLARKE—Born to Mr. and Mrs. R. J. Clarke, 2939 Westdowne Road, at Jubilee Hospital, on April 17, 1954, a son, David Walter.

DE BRUYN—Born to Mr. and Mrs. J. H. De Bruyn, 2914 Douglas Street, Victoria, B.C., on April 16, 1954, a daughter, Leslie Ann, 8 lbs. 10½ ozs. (Vancouver papers please copy.)

GRIFFIN—To Nell, wife of H. H. Griffin, 2663 Currie Road at the Royal Jubilee Hospital on April 17, a son, Peter Herbert; a brother for Nigel, Philip, David and Timothy.

HELLENIUS—Born to Mr. and Mrs. Rolf A. Hellenius of Aleza Lake, B.C., on April 2, 1954, a daughter, Anne-Marie Kathleen.

WALDEN—Born to Mr. and Mrs. Frank Walden, 1416 Wende Road, Victoria, B.C., on Good Friday, at Jubilee Hospital, a daughter, 7 lbs. 4 ozs., Jane Patricia Mary.

2 ENGAGEMENTS

BOSTON-ROBERTSON—The engagement is announced of Sybil May, only daughter of Mr. and Mrs. J. Boston, of 4285 Shelbourne, to Mr. Roy W. Robertson, only son of Mr. and Mrs. C. Robertson, 1434 Taunton. The marriage will be solemnized at Victoria Truth Centre, May 22, 8 p.m.

MURDOCH-HODGSON—The engagement is announced of Flora Gayle (Betty), youngest daughter of Mrs. Murdoch, 3438 Salsbury Way, and the late Mr. A. C. Murdoch, to Elmer James Hodgson, son of Mr. and Mrs. William Hodgson, of 348 Ashland Avenue, London, Ont. The marriage will be solemnized at Dundas Street United Church, London, Ont., May 15, 1954, at 4.30 p.m. Rev. D. A. Murray Stuart, B.A., D.D., will officiate.

4 DEATHS

GOULTER—On April 17, 1954, at St. Joseph's Hospital, Jennie Evelyn Goulter, of Hampton Court, 159 Cook Street, widow of Herbert Hanks Goulter, born in Winnipeg, Man., and a resident of Victoria for eight years. She leaves two daughters, Mrs. S. D. Donaldson of Courtenay, B.C., Mrs. William Manser of Virden, Man.; three sisters, Mrs. E. Isbister in Winnipeg, Mrs. C. Condy, La Mesa, Calif., Mrs. W. McLawders in Winnipeg; also one sister-in-law, Miss J. A. Merrick in Victoria.
Funeral services in Hayward's B.C. Funeral Chapel on Tuesday, April 20, at 3.30 p.m., Rev. Moir A. J. Waters officiating, after which the remains will be forwarded to Virden, Man., for burial. (Vancouver Daily Province and Winnipeg papers, please copy.)

LA LONDE—At the residence, 1011 Bank Street, on April 18, 1954, Mary Jane La Londe, in her 78th year, beloved wife of Levi La Londe; born in Strathroy, Ont., and resident of Victoria for 43 years. Besides her husband, she leaves one son, Virgil Thomas in Victoria; one daughter, Zillah Beatrice, at home; one grandson, Kerrie; one sister Mrs. Z. Carr in Cheboygan Miss.; also one daughter-in-law, Mrs. E. Zan Geystel in Seattle, Wash. Mrs. La Londe was a member of the A.O.F. Court No. 9620.
Funeral from Hayward's B.C. Funeral Chapel on Wednesday, April 21, at 3 p.m. Rev. Canon O. L. Jull officiating. Interment in Colwood Burial Park.

MENDHAM—At the Veterans' Hospital on Wednesday, April 14, 1954, Mr. Albert Arthur Mendham, aged 84 years; born in England, and a resident of Victoria for the past year, formerly of Sidney, B.C., late residence, 606 Douglas Street.
Funeral services will be held at the Sands Mortuary Limited, "Memorial Chapel of Chimes," on Tuesday, April 20, 1954, at 1 p.m., Padre Douglas Kendell officiating. Interment in the Veterans' Cemetery.

PALMER—On April 18, 1954, at St. Mary's Priory, Colwood, B.C., Mrs. Mary Palmer, in her 77th year, resident of Victoria since 1910. She leaves two daughters, Mrs. Norah Borde in Victoria, and Mrs. Kathleen Palmer Callahan of Columbus, Ohio; six grandchildren and one great-grandchild.
Private funeral service in Hayward's B.C. Funeral Chapel on Thursday, April 22, at 10.30 a.m., Rev. F. Johnson officiating, followed by cremation. (No flowers, by request.)

POWELL—On April 18, 1954, at the Royal Jubilee Hospital, John Nathaniel Hughes Powell, in his 77th year, beloved husband of Irma Powell, 2454 Beresford Street; born in Swansea, Wales, and a resident of Victoria for eight years.
Funeral service in Hayward's B.C. Funeral Chapel on Wednesday, April 21, at 4.15 p.m., Ven. Archdeacon A. E. de L. Nunns officiating, followed by cremation. (Montreal papers please copy.)

WARREN—At the residence, 1606 Belmont Avenue, on April 17, 1954, Martha Jane Heath Warren, aged 90 years, widow of the late Edward Harry Warren. She is survived by one daughter, Miss Dorothy E. Warren, of Victoria; also two sons, H. E. Warren of Victoria and Councillor P. F. Warren of Central Saanich.
Funeral services from McCall Bros.' Floral Funeral Chapel on Wednesday afternoon, April 21, at 1 o'clock, Rev. Canon George Biddle officiating. Cremation.

4 DEATHS

DUNSMORE—Passed away on Sunday, April 18, 1954, at Royal Jubilee Hospital, Marion Morrison Dunsmore (Minnie), late of 2440 Dalhousie Street, aged 58 years; born in Longriggend, Lanarkshire, Scotland, coming to Canada in 1920. She is survived by her loving husband, Alexander D. Dunsmore, now residing at 1808 Haultain Street; two daughters, Mrs. G. M. Brown (Beth) and Mrs. G. J. Wells Marion, and one son, John A. D. Dunsmore, and four grandchildren, Maribeth Brown, Ian and Corrine Dunsmore and Robyn Wells, all of Victoria also a brother, James Slater, of this city, a sister in Portreve, Sask., and a brother and several other relatives in Scotland. Mrs. Dunsmore was a valued member and past president of the Women's Benefit Association and also a member of Esquimalt Chapter No. 41, O.E.S.
Funeral services on Wednesday at 3 p.m. at McCall Bros.' Floral Funeral Chapel. Rev. William Allan will officiate. Interment at Royal Oak Burial Park with the W. B. A. Ritual.

SEELEY—In Vancouver, B.C., on April 16, 1954, after a very short illness, Charles Sylvester Seeley, aged 56 years; formerly of Port Alberni, Saanich and Prince George, B.C. He leaves his wife, Hazel of Prince George; three daughters, Mrs. G. (Flora) Michell and Miss Lorna Seeley, both of Saanichton, and Mrs. Don (Olive) Baker of Prince George; two grandsons; a sister, Mrs. Ella Payne of Silverton, Ore.; also nieces and nephews in Oregon.
Funeral services from McCall Bros.' Funeral Chapel on Tuesday afternoon, April 20, at 1.30 o'clock. Cremation. (No flowers by request.)

SHIELDS—On Easter Sunday, April 18, 1954, Caroline S. Shields, widow of Thomas A. Shields of Halifax, N.S., passed away peacefully at the Royal Jubilee Hospital after a short illness. She leaves to mourn her loss, her daughter, Beryl, wife of W. A. Yule; one grandson, Derek; a brother, George H. Young of Dartmouth, N.S., and a niece, Mrs. Zillah Brown, Victoria.
Funeral private, conducted by Dr. J. G. Brown. Hayward's B.C. Funeral Chapel in charge. No flowers by request. (Halifax papers please copy.)

SPOUSE—On April 14, 1954, at the residence, 1355 Lang Street, Robert Spouse, aged 65 years. He is survived by his stepmother, Mrs. R. (Lucy) Spouse Sr., Victoria; three brothers, Thomas Spouse and A. P. Spouse, Victoria, W. C. Spouse, Vancouver; five sisters, Mrs. Van Alphin, Mrs. Arnold Johnson, Victoria, Mistress W. Groon, New Zealand, Mistress F. Moorhouse, Oliver, B.C., and Mistress A. Johnson, Oregon. The late Mr. Spouse served with the Imperial forces in the First World War and was a member of the Britannia Branch, Canadian Legion.
Funeral services will be held from the Thomson Funeral Home on Tuesday, April 20, at 2 p.m., Rev. D. Carr officiating followed by cremation. (No flowers by request.)

WALKER—There passed away on Easter Monday, Harry William Walker, aged 86 years, of 999 Burdett Avenue, formerly of 2160 Brighton Avenue, Victoria. Born in London, England, in 1867, the late Mr. Walker came to Victoria in 1889. He is survived by three daughters, Mrs. E. W. (Gladys) Devereaux and Mrs. J. A. (Constance) Wood of Victoria, Miss Victoria M. Walker, Auckland, N.Z.; one son, Harry J. C. Walker, Vancouver, B.C., and three grandchildren. The late Mr. Walker was a life member of Court Northern Light, No. 5935, A.O.F.
Funeral arrangements will be announced later by the Thomson Funeral Home.

WEBB—At Vancouver, B.C., on April 17, 1954, Zita Priscilla Webb, aged 60 years, of 721 Canterbury Road, a resident of Victoria and district for the past 45 years. She is survived by three daughters, Mrs. J. E. (Edith Agnes) Robert, of Ottawa, Ont.; Mrs. S. N. (Winnifred) Doyle, and Miss Teresa Kathleen, both of Victoria; three sons, Ernest Laurence, and Norman Edward of Victoria and Joseph Arthur of Vancouver; 17 grandchildren; two sisters, Mrs. Teresa Bingham of Portland, Ore., and Mrs. L. Lawless of Victoria; also a brother, Mr. J. E. Brake, of Seattle. Prayers will be offered in McCall Bros.' Funeral Chapel on Monday evening at 8 o'clock, and mass will be celebrated in Sacred Heart Church on Tuesday morning at 10. Interment in the family plot, Colwood Burial Park. (No flowers by request.)

4A FUNERALS

NOTICE OF SERVICE

Funeral services under Masonic auspices were held in McCall Bros. Floral Funeral Chapel on Thursday afternoon, at 3 o'clock, for the late Sandy McVey of 2377 Central Avenue, who passed away suddenly at Moose Jaw, Sask., on April 8. Rev. Wm. Allan officiated and the casket was surrounded by many beautiful floral tributes. Mr. Eric Edwards, L.R.S.M., presided at the organ and the hymns "Lead Kindly Light" and "Rock of Ages" were sung by the large congregation. Interment was in Royal Oak Burial Park and the following gentlemen served as pallbearers: Messrs. S. Rogerson, W. Dinsmore, F. Bentley, Wirthner.

5 CARDS OF THANKS

We wish to thank the friends of the late Miss C. Merrill for their sympathy and floral offerings. Special thanks to Mr. Janes, Mrs. Groves, and staff of Oak Lodge Private Hospital, and Dr. Wride for their kindness.—Mr. and Mrs. F. G. Hall, Mr. E. Janes, Mr. and Mrs. A. E. White.

To our friends and neighbors, old and new, who through their many acts of kindness and floral tributes, helped to ease the burden of our loss in a loving husband and dad, Thomas Turner; also to doctors, nurses and staff of Veterans' Hospital for the loving care and attention he received—we offer our grateful thanks.—Elizabeth Turner and family.

6 IN MEMORIAM

McKINTY—In ever loving memory of a dear husband and father, Archie McKinty, who left us today, eight long years ago.
—Sadly missed by his wife, Eleanor and family.

WATERS—In loving memory of our beloved father, who passed away April 19, 1950.
His memory is as dear today
As in the hour he passed away.
—Ever remembered by Phyllis and Lillian.

MILLER—In loving memory of a wife and mother, Nellie Miller, who passed away April 18, 1952.
—Sadly missed and ever remembered by her loving husband and family.

SUTTON—In loving memory of our dear mother, Anna Maria Sutton, who passed away April 18, 1939; also our dear father, Richard Sutton, who passed away March 21, 1938.
—Ever remembered by their loving son, Percy, and daughters, Winnie, Doris and Phyllis.

7 FUNERAL DIRECTORS

THOMSON FUNERAL HOME
Established 1911 Formerly of Winnipeg
George Peter Thomson
Jack L. Irving
1625 QUADRA STREET PHONE G 2612

Index to Times Want Ad Headings

Classification	No.	Classification	No.	Classification	No.
Acreage for Rent	62	Flats and Apartments to Rent, Furnished	40	Personal	21
Acreage for Sale	61	Flats and Apartments Wanted Furnished	41	Personal Loans	51
Acreage Wanted	63	Florists	8	Pets and Livestock	31
Announcements	10	Fuel	27	Professional Services	20
Articles for Sale	28	Funeral Directors	7	Property for Sale	59
Births	1	Halls, Stores and Offices to Rent	44	Property Wanted	60
Boats and Marine—For Sale and Wanted	49	Hotels	34	Room and Board	35
Business Opportunities	54	Housekeeping Rooms to Rent, Furnished	38	Room and Board Wanted	36
Business Services	19	Housekeeping Rooms Wanted Furnished	39	Rooms to Rent, Furnished	37
Cards of Thanks	5	Houses to Rent, Furnished	42	Situations Wanted, Male	17
Cars for Sale	47	Houses Wanted to Rent Furnished	43	Situations Wanted, Female	18
Cars and Trucks Wanted	48	Houses for Sale	57	Summer Resorts	34-A
Coming Events	11	In Memoriam	6	Swaps	30
Cottages and Campsites	34-B	Listings Cancelled	56	Teachers Wanted	15
Dancing	25	Lost and Found	12	Timber Brokers	53
Deaths	4	Marriages	3	Wanted, Female Help	14
Education	23	Miscellaneous to Rent	45	Wanted, Male Help	13
Engagements	2	Monumental Works	9	Wanted Miscellaneous	29
Exchange Real Estate	55	Music	24	Wanted to Borrow	52
Farms for Rent	65			Wanted to Buy Houses	58
Farms for Sale	64			Wanted to Rent, Miscellaneous	46
Farms Wanted	66				

7 FUNERAL DIRECTORS

CHAPLIN'S FUNERAL CHAPEL
Formerly "Currie's"
980 QUADRA STREET PHONE G 6512

HAYWARD'S
B.C. FUNERAL CO. LTD.
ESTABLISHED 1867.
734 BROUGHTON STREET E 3614

SANDS MORTUARY LTD.
QUADRA AT NORTH PARK
"The Memorial Chapel of Chimes"
EMPIRE 7511

McCALL BROS.
"The Floral Funeral Chapel"
For traditional dignity Victoria has shown her preference—a background of proven dependability.
1400 VANCOUVER STREET G 2012

8 FLORISTS

DESIGNS FOR ALL OCCASIONS Pollock Florists, 1315 Douglas, G 5315

Brown's Victoria Nurseries
Funeral Designs Fresh Cut Flowers
WE GROW OUR FLOWERS
618 View Street G 6612-G 3521

LOU POY FLORISTS
2518 Douglas Street G 5225

9 MONUMENTAL WORKS

MORTIMER'S MONUMENTAL WORKS Ltd. Gorge Road at Fountain Circle Est. 1877 Monuments markers curbings bronze plaques Marble, granite and stone for fireplaces building construction etc. E 6421

STEWART MONUMENTAL WORKS LTD 1403 May Street, G 3452. Curbings and markers a specialty Night phone E 8718 B 1268

VICTORIA MONUMENT LIMITED
"Memorials of Distinction"
3091 DOUGLAS ST B 5834

10 ANNOUNCEMENTS

REGISTRATIONS ARE NOW BEING taken (1954-55) for the James Bay (Christ Church Cathedral) Co-operative Play Group, Niagara St. Hall, for children, ages 3-5 years, hours 9-12 every morning. Children from any part of the city may register.
Mrs. Enid M. Webster, Supervisor, B2372.

ROYAL JUBILEE HOSPITAL ALUMNAE Bridge and Canasta Party at the Nurses' Residence on Tuesday, April 20, 1954, at 8 p.m. Tickets, 50c—in aid of the bursary fund. Make table reservations with Mrs. C. Sutton, E 4226, or Miss M. Plunkett, B 1908. Please bring your own cards.

LABOR-PROGRESSIVE PARTY PUBLIC meeting, "A New National Policy for Canada." Hear Alf Dewhurst, provincial organizer; Doris Blakey, Victoria secretary, report on the Fifth National Convention, Tuesday, April 20, 8 p.m. 749 Broughton Street.

KIDDIES LIKE ICE CREAM
For that coming birthday try an ice-cream cake. The kids love them.
PAULINE'S MILK AND COFFEE BAR
707 View G 2211

IN KNOWLEDGE THERE IS POWER, and in books there is knowledge.
THE HAUNTED BOOKSHOP
845 Fort Street B 1427

SPECIALIZING IN REMODELING, REpairing and cold storage.
VICTORIA FURS
831 Fort Street E 8133

CHIROPODY CLINIC
FOOT SPECIALISTS
R. M. Shepherd - H. K. Hunt
B 0114 745 Yates B 2842

LADIES AND GENTS USED CLOTHING
Immaculate Condition
Size and price to suit everyone The Bazaar 1317 Broad

GOOD CLOTHES ALTERED TO FIT. FOR ladies and gentlemen who are particular. Oak Bay Tailors, 2225A Oak Bay Ave. James Swan, proprietor. E 6161.

ARTISTS AND ART STUDENTS ARE invited to bring their works to the Norfolk Galleries, 1400 Broad Street, for display and sale.

NOW ESTABLISHED — A COMPLETE ladies' tailoring service. Murdoch-Girard Ltd., 623 Yates Street E 5811.

OPEN EVENINGS—PERFECT PERMAnents for particular people Hilda Beauty Shop E 0722.

A SALVAGE COLLECTION FOR OAK Bay, Shoal Bay and Uplands. E 3413.

JEAN FRALEY—CHOCOLATES
Now at 916 Douglas Phone E 9533.

TYRRELL'S BEAUTY SALON
608 Courtney Street Phone E 6831

THE NEEDLECRAFT SHOP
244 Cook Street E 5334

CONTOUR HAIR CUT
Styling all hair lengths for
"Home Permanents"
Especially
FIRTH OF FORT
50 Years a Hairdresser
635 Fort Street Room 9 and 10 upstairs
Without Appointment

CLUB SECRETARIES
WHEN ARRANGING
YOUR NEXT SUPPER OR BANQUET
BE SURE TO CALL
McEWEN'S
(Formerly Terry's)
Douglas at Fort E 7187

PRIMROSE BEAUTY SHOP
Room 414, Scollard Bldg. Cold waving, hair styling, paper curling, tinting.
Cora Fraser, Prop. E 5331

20% DISCOUNT
ON ALL PERMANENTS
REIMER'S BEAUTY SALON
743 VIEW STREET E 4433

Sheridan's School For Charm
923 FORT STREET B 0652

AVALON BEAUTY SALON
(Upstairs Above Kresge's) Phone E 0522

WE SELL FOR LESS
Useful Clothing 550A Johnson B 3841

11 COMING EVENTS

EXHIBITION OF INDIAN CRAFTS sponsored by B.C. Indian Arts and Welfare Society starting April 19, for one week only. Featuring antique baskets, sweaters, woodcraft and beadwork. Advice on care of craft and sweater repair. On view at 829 Broughton from 2-5 and 7-10 daily.
Josephine Godman Kate Mather
Phone G 1094.

LABOR-PROGRESSIVE PARTY PUBLIC meeting, "A New National Policy for Canada." Hear Alf Dewhurst, provincial organizer: Doris Blakey, Victoria secretary, report on the Fifth National Convention, Tuesday, April 20, 8 p.m. 749 Broughton Street.

GAMES NIGHT—SPONSORED BY ST. JOSEPH'S HOSPITAL ALUMNAE, IN NURSES' RESIDENCE, APRIL 24, 8 P.M.—BINGO AND GAMES FOR YOUNG AND OLD. VALUABLE PRIZES. FREE ADMISSION.

BINGO
Every Wednesday, second, third, fifth Fridays. Bigger and better prizes and jackpots. Newstead Hall 734 Fort Street.

SOCIAL EVENING, CHINESE CATHOLIC Mission, 852 North Park Street, Thursday, April 22. All are cordially invited.

HOMESTEADERS OLD-TIME DANCE Saturdays, Victoria Ballroom, 8.30.

VICTORIA'S FAMOUS SMILE SHOW. Book now for conventions, etc. B 7792.

BINGO
8 p.m., Monday Night, April 19
Whist, 8 p.m. as Usual
VICTORIA WHIST and BRIDGE—E 8033

12 LOST AND FOUND

LOST—MAROON LEATHER WALLET, containing money and identification card, Edmonton driver's license. Reward. Phone G 0675.

They'll Do It Every Time

12 LOST AND FOUND

LOST — YELLOW BUDGIE, FRIDAY, child's pet. Reward. E 2386, Victoria West.

LOST—LADY'S GOLD WRIST WATCH, Cyma. Sentimental value. Reward. E 4157.

LOST—BLACK AND WHITE NEUTERED male cat from Gorge Vale Golf Club. C.P.L., G 6554. Reward.

LOST, BLUE BUDGIE, NAME "BUDGIE." Phone B 1971; after 6 p.m., B 2709. 9 Boyd Street.

LOST, LADY'S GOLD TAVANNES WRIST watch, engraved on back. E 3417. Reward.

13 WANTED—MALE HELP

SPECIALIZED TRAINING CAN MAKE IT easier for you to get a better-paid job, and hold it. Let us train you to be a radio and television technician, or wireless operator. Trained men now earning up to $542 monthly. No experience needed for approved correspondence course, with parts supplied, or full day course starting shortly. Low monthly payments. Write, without obligation, for free 40-page booklet, stating age and education (some high school necessary). Radio College of Canada, 88 Bathurst Street, Toronto.

HAVE YOU CONFIDENCE IN YOURself? Are you a worker? Opportunity for a career. We have immediate openings for two men between the ages of 30 and 45, preferably married, with initiative and mature judgment. An excellent future for men who can qualify. We provide complete training and offer a liberal salary and commission contract, together with welfare benefits and pension plan. Write fully past employment, references, age, etc. All replies confidential. Box 2075, Victoria Press.

RELIABLE YOUNG MAN FOR SIX months' cement work in Saskatchewan, May to October. Driving experience preferred. Live out. $225 per month plus bonus. Return transportation provided. Box 2061, Victoria Press.

WE TRAIN YOU TO SELL
Young men, 22 to 35, to assist manager in sales department. Opportunity to advance in sales field. Car is an asset. Apply giving full details to Box 2027, Victoria Press.

LUBRICATION MAN, DAY SHIFT, 5½-day week, union wages and commissions. Must be fully experienced and able to produce references. Apply 812 Wharf Street.

WANTED—PENSIONER DO CHORES, board, room, good home. Non-drinker. Mrs. R. M. Anderson, R.R. 1, East Sooke.

EXPERIENCED SERVICE STATION ATtendant. Must be trustworthy. Duties from 12 noon to 9 p.m. Apply Mooney & Sons, 937 View Street.

WANTED — EXPERIENCED BARBER, steady position. Woods' Barber Shop, 1313 Blanshard.

YOUTH FOR BAKE SHOP, EARLY morning shift. Norrington Bakery, 1025 Cook Street.

MAN TO DO LABORING WORK AND gardening. Saturdays only. $1.35 an hour. Box 1706, Victoria Press.

B.C. GOVERNMENT
requires
EXECUTIVE ASSISTANT
for the office of
THE PROVINCIAL SECRETARY AND MINISTER OF MUNICIPAL AFFAIRS
(Non-Civil Service)

Salary: $5,000 per annum. Duties will include assisting in the administration of the Minister's Office, and special assignments as required. Qualifications: At least junior matriculation; preferably graduation from a recognized university; a number of years successful administrative experience demonstrating ability to perform the duties required; tact; good judgment; ability to write reports and to meet and deal with officials and the public. Regular Civil Service veteran's preference will be extended to applicants who have had active service with H.M. Forces. Application forms obtainable from the B.C. Civil Service Commission, Weller Building, Victoria, to be completed and returned not later than April 29.

ATTENTION
Wonderful Opportunity
Permanent employment with well-established local firm, three men required for sales organization. Good future assured if capabilities shown. Experience unessential. Earnings range from $100 to $200 per week. Apply 716 Yates Street.

13 WANTED—MALE HELP

NEON SALESMAN WANTED
Steady employment for Neon sign and lighting salesman. Experienced salesmen now earning up to $1,000 per month. The New Victoria Neon and Lighting Co. offers a complete training schedule. Good salesman with advertising experience can earn high commissions while learning. State qualifications, age and experience. Box 2077, Victoria Press.

13 A SALESMEN and AGENTS WANTED

REQUIRED IMMEDIATELY
Experienced Toy Salesman
for largest wholesale toy house in B.C. Good salesman can earn from $7,000 to $10,000 yearly. Exclusive territory plus guaranteed salary and commission. Insurance and medical benefit plan. Wonderful opportunity for the right calibre man. Reply giving experience, qualifications and background. All replies strictly confidential. Our staff has been notified of this ad. Box 2055, Victoria Press.

13 B HELP WANTED—MALE or FEMALE

SPORTS ORGANIZER FOR SAANICH playgrounds. Apply stating qualifications and salary expected to Mrs. E. M. Blaus, 3680 Elliston Avenue.

WANTED
AN EXPERIENCED COOK
For well established fishing lodge resort. Reference of reliability and experience required. Season to last six to seven months if party suitable. Apply in person or write Forbes Landing Lodge, Campbell River V.I., B.C., or phone Campbell River 40. People of moderate habits need only apply.

14 WANTED—FEMALE HELP

EXPERIENCED BOOKKEEPING MAchine operator with knowledge of accounts receivable and accounts payable. General office routine. Applicants please apply in own handwriting, stating age, marital status, experience and date available. Box 2060, Victoria Press.

OPPORTUNITY KNOCKS. WE NEED A representative in your locality to sell cosmetics. Guaranteed line. High commission. Illustrated catalogue. For free details write to Doraldine Cosmetics Company, 1600 Delorimier, Dept. 7, Montreal.

MAY 7—EXPERIENCED COOK-GENERAL housekeeper for retired couple, modern Uplands waterfront house, electric dishwasher, sunny, private room with bath for personal use. Only good cook need apply. References. Box 2050, Victoria Press.

$250 MONTH. FINANCIAL COMPANY wants, for Regina, Sask. office, bookkeeper and stenographer, capable of taking charge of full set of books. Five-day week. Apply Box 1703, Victoria Press.

PERSONAL FINANCE CO. REQUIRES secretary. Good starting salary. Regular increases. Usual company benefits. Typing, shorthand optional. Apply daily 650A Yates Street or phone evening appointments B 7248.

EXPERIENCED PIPERS OR BEGINNERS between ages 14 and 20 for Victoria Ladies Pipe Band. Apply Victoria West Community Hall, 802 Catherine Street, Monday, April 19, at 8 p.m.

COSTING AND INVOICING CLERK with knowledge of plumbing and heating materials. State age, qualifications, starting salary. Permanent position to start at once. Box 1704, Victoria Press.

EXPERIENCED SEWER FOR GENERAL repairs. One with previous experience preferred. Apply Safeway Cleaners, 3460 Quadra.

WANTED — RELIABLE WOMEN TO look after children during week and week-ends. References. Oak Bay district. Box 2072, Victoria Press.

EXPERIENCED GIRL FOR INDEPENdent grocery, $27.50 to start with raises to right girl. Full particulars please. Box 2078, Victoria Press.

MOTHERLY WOMAN TO MIND TWO-year-old boy while parents work. Five days weekly. Live in or out. Box 1734, Victoria Press.

BRIDGE LESSON

By Oswald Jacoby

Put yourself in the East seat in the hand shown today. You win the first trick with the king of spades, and it is now up to you to defend against the contract of five clubs doubled. What do you do next?

If you make a routine return, such as a spade, South will make his doubled contract. South ruffs a spade, draws one round of trumps with the ace, cashes dummy's top diamonds and leads a third diamond toward his own hand.

East can gain nothing by ruffing the third round of diamonds, so he discards. South ruffs, thus establishing the rest of dummy's long suit. Declarer gets back to dummy with the king of clubs and proceeds to lead good diamonds.

East can ruff with the high trump whenever he likes, but then dummy's last trump will be an entry to the rest of the diamonds. East can make one spade trick and his high trump, but nothing else.

Put yourself back in the East seat and try a different defense. After you win the first trick with the king of spades, return a heart.

Dummy must ruff, of course, and now the contract goes up in smoke. Declarer has been obliged to use the ruff in dummy before he has established the long diamond suit.

NORTH (D) 19
♠ J 9 8 5
♥ None
♦ A K 9 8 7 5
♣ K 7 6

WEST
♠ Q 7 4 2
♥ A Q 10 8 4
♦ 10 6 2
♣ 10

EAST
♠ A K 6 3
♥ K J 9 7
♦ Q 4
♣ Q J 3

SOUTH
♠ 10
♥ 6 5 3 2
♦ J 3
♣ A 9 8 5 4 2

East-West vul.

North	East	South	West
1 ♦	Double	2 ♣	2 ♥
3 ♣	3 ♥	Pass	4 ♥
Pass	Pass	5 ♣	Pass
Pass	Double	Pass	Pass
Pass			

Opening lead—♠ 2

He can now set up the diamonds, but he will not be able to get back to dummy to cash them.

Serious students of the game may enjoy playing the hand out from this point on. Declarer can make several good tries for his contract, but alert defense will defeat him. The important point is to remember that one of the effective defenses against a long suit in the dummy is to make dummy use up trump entries before that long suit can be established.

14 WANTED—FEMALE HELP

WANTED—RELIABLE HOUSEKEEPER to do general housework in Esquimalt district. Can live in or out as desired. Phone G 0717, after 6 p.m.

WANTED — FULL-TIME WAITRESS, also part-time waitress, excellent working conditions and good wages. Apply 1817 Douglas.

IMMEDIATE PLACEMENT FOR ENERgetic lady over 25. Work 10 a.m. to 3.30 p.m. Five-day week. Parmanent, pays well. Box 1714, Victoria Press.

HOUSEWIVES — NEED EXTRA INcome? Avon offers an opportunity in Victoria area. Sell three or four hours each day. Box 1715, Victoria Press.

EXPERIENCED TYPIST, ALSO SOME selling experience. Apply in person, manager, Room 203, 1104 Douglas Street.

MAN WOULD GIVE GOOD HOME AND board to woman in exchange for some help and companionship. Phone 9-2772.

SMART YOUNG LADY, EXPERIENCED preferred. Apply Smith's Grocery, 192 Menzies Street.

STENOGRAPHER WANTED, STATE age and experience, if any. Box 2082 Victoria Press.

MAN WOULD PROVIDE HOUSEKEEPER with good home and $25 per month. Apply Box 1718, Victoria Press.

LAKE HILL DISTRICT, THREE TO four hours Monday morning, wash, dust, floors, etc. Phone G 2008.

YOUNG LADY REQUIRED FOR POSItion of typist and clerk. Apply Rithet Consolidated, 706 Fort Street.

GIRL WANTED. APPLY LAKE HILL Quick Freeze Lockers.

HOUSEKEEPER, LIVE IN OR OUT, three children in family. Phone G 3267.

ONE ONLY, TELEPHONE GIRL. APPLY 716 Yates Street.

WANTED — A WAITRESS. APPLY Majorette Coffee Shop, 1313 Douglas St.

CASHIER - CLERK - TYPIST
Excellent opportunity for girl of pleasing personality and neat appearance. Pleasant working conditions, good variety of work, typing essential. Niagara Finance Co. Phone G 9365, ask for Mr. Hawkins.

15 TEACHERS WANTED

TEACHERS WANTED
"Mile 0" on the Alaska Highway
South Peace Junior-Senior High School
Dawson Creek, B.C.
Modern 24-Room High School
Fully Equipped
Excellent Teaching Conditions
Housing Accommodation Guaranteed
Staff 34 — Students, 660

Salary Schedule—

	Minimum	Maximum
EB	$2,300	$4,250
EA	$2,500	$4,450
SC	$2,800	$4,810
SB	$2,950	$5,150
SA	$3,150	$5,350

Increments: $150 for 3 years; $160 for 3 years; $170 for 3 years; $190 for 4 years.
Isolation Bonus up to and including sixth increment, $100.
Travelling Allowance up to $50.
One Senior Science and Mathematics Teacher.
Two English and Social Studies Teachers.
One Boys' Physical Education Teacher.
One Girls' Physical Education Teacher.
One Choral Music Teacher.
Mr. W. J. Hartwick, principal, will be staying at the Hotel Vancouver, April 19, 20 and 21. Interviews made by appointment. Mr. Hardwick will have photographs and colored slides of Dawson Creek and the Peace River area. Information will also be available on Peace River Rural School and the Dawson Creek Elementary School.
If unable to interview, written applications may be sent to:
MR. E. J. FAULKNER,
Secretary-Treasurer,
School District 59,
(Peace River South),
Dawson Creek, B.C.

17 SITUATIONS WANTED—MALE

TWO EX-SERVICEMEN, 51 AND 57, want four or five days digging, making lawns, trimming hedges, maintenance, odd jobs. E 0566. Sunday only 12-2 p.m. also 6 to 8 p.m. Ask for Charles the Gardener.

RELIABLE MARRIED MAN, AGE 34, would like an evening job, from three to six hours per evening. Apply 901 Cloverdale or Box 2084, Victoria Press.

HAVE TWO YEARS UNIVERSITY; ALSO two years' office experience, 22 years old; seek position in city or elsewhere. Box 1738, Victoria Press.

JIM PAINE WILL DO ALL YOUR ODD jobs cement work tile drains, ditches, fences, small house repairs, etc. No job too small. G 8604

NOW IS THE TIME
To clear your basement, yard, etc. Reliable service, reasonable rates. 9 2855.

EXPERIENCED CHEF DESIRES POSItion, city preferred. Box 2038, Victoria Press.

BASEMENTS CLEANED, ODD JOBS, clothes line poles installed. Veterans G 4613.

ALL TREES FELLED, TOPPED, CUT UP, pruning; chain-saw work. No jobs too small. Estimates. L. Elves. E 6452.

LAWNS MOWED, LOW RATES—PHONE B 6932.

BOOKKEEPING, PAYROLL, INCOME tax, full or part time. E 7959

RUBBISH CARTED AWAY, BASEMENTS and yards cleaned. Fair charge. E 0343.

18 SITUATIONS WANTED—FEMALE

EXPERIENCED HOUSEKEEPER WANTS all kinds of daily housework, also experienced waitress and short order cook. Wants graveyard shift. Box 2073, Victoria Press.

ALL TYPES OF FLOORS EXPERTLY cleaned, waxed and polished by machines. Homes our Specialty. Gregg's, established 1920. G 5023

HOUSEKEEPING POSITION, CONGEnial home, no objection to children, sleep in. Box 1731, Victoria Press.

19 BUSINESS SERVICES

BULLDOZERS

BULLDOZING AND CLEARING, ROAD grading and back-filling. The right machine for every job.
JOHN KISSINGER, JR.
Empire 8425 Day Beacon 3947 Night

A PROMPT SERVICE ON EXCAVATING, bulldozing, dump trucks. Clay fill and gravel. Colquitz 152W or 79M.

BULLDOZING AND EXCAVATING, quick service. Phone E 2212; evenings, E 3746.

BACK FILLING AND GENERAL BULLdozing; reasonable rates. Colquitz 145-H.

BULLDOZING, EXCAVATING AND backfilling. S. Cleemoff, G 3233.

19 BUSINESS SERVICES

EVANS, COLEMAN & JOHNSON BROS. LTD.
For Bulldozing and Shovel Work
900 WHARF STREET Phone B 8121

CABINET WORK

VARIETY WOOD PRODUCTS
KITCHEN CABINETS
COUNTERS
STORE AND RESTAURANT FIXTURES
133 KINGSTON STREET
G 1833 Evenings, E 8451

CARPENTERS

BUILDING AND REPAIR SERVICE, ALL repairs or additions framing, finishing, gutters, Rumpus room and cement work. Information and free estimates. Phone E 0167.

DAN PAINE, E 3094, CARPENTERING, repairs, sidewalks, driveways, fences, renovations, finishing.

A BETTER JOB, A BETTER PRICE FOR cribbing, fences, cabinet work home repairs of any kind, additional rooms, framing, labor contracts. Phone Ken and Roy, B 1994 E 4281. Free estimates

BUILDING, REMODELLING, FRAMING and designing. Experienced, efficient, practical. Reasonable. S. A. Halling, Colquitz 398X.

GET YOUR CARPENTER WORK DONE now. Special prices this week, steps, fences, jacking up, roof repairs. G 6914.

BUILDING AND REPAIR SERVICE, ALL repairs or additions, framing, finishing, gutters. Rumpus rooms and cement work. Information and free estimates. Phone E 0167.

ALL HOUSE REPAIRS, ALTERATIONS, gutters, fencing, steps. Phone Miles Anwyll, G 6611 evenings.

CALL THE HOUSE DOCTOR, HOME and building repairs. Wells E 7959.

ALL WOODWORK FINISHING AND cabinets. Stan Mayhew E 4879

CEMENT

CEMENT FOUNDATIONS, PUT UNDER older houses, sidewalks and driveways. Cement of any kind. G 5441.

BASEMENTS, DRIVEWAYS, SIDEwalks, drain tile. B 0223.

CHIMNEY SWEEPING

PETER'S CHIMNEY SWEEPS VACUUM equipped. Reasonable price. E 6243

CONTRACTORS

RE-ROOFING, ROOF REPAIRS
Chimneys, Gutters, Downpipes,
House Painting and Decorating.
J. S. CARLOW, Belmont 40-F ANYTIME.

CEMENT WORK, SEWERS, TILE, drains, septic tanks. Jobbing contractors. W. TRACE, B 4348 OR G 5925

CARPENTER WORK, BUILD OR REPAIR anything, alterations, finishing, cabinet work. B 4644.

ALTERATIONS, REPAIRS, NEW HOMES for less by craftsmen. G 2038.

KITCHEN REMODELLING, GENERAL repairs. Salmond, E 3346; Keddie, G 9718

FARMER CONSTRUCTION
Repair Dept. G 0511. Prompt Service

DRESSMAKING

SEAMSTRESS—DRESSMAKING, ALTERations, drapes, etc. G 2402.

EAVESTROUGHS

EAVESTROUGHS AND DOWN SPOUTS renewed, cleaned and repaired. G 3857

ELECTRICIANS

HOUSE WIRING, RANGES CONnected, etc. Estimates. Cochrane. E 7798 or B 5018.

JAMES ELECTRIC
Phone B 6221 132 Dallas Road

FLOOR POLISHING

ALL TYPES OF FLOORS EXPERTLY cleaned, waxed and polished by machines. Homes our specialty Gregg's, established 1920. G 5023

FLOORING AND FLOOR SANDING

M. & M. FLOOR SURFACING CO.—Floor laying, sanding, finishing. Free estimates. Phone G 0403. E 2134.

R. HOADLEY—FLOOR SANDING AND finishing, guaranteed. Estimates. E 7991.

WESTERN FLOOR CO. E 8315, E 5732. Complete floor services. S. Kinsey Jr.

V.I. HARDWOOD FLOOR CO., 2100 Douglas Street. Free estimates. G 7314.

FURNACES

INSTALATIONS AND REPAIRS. S. J. Coles & Sons. E 3393; evenings, E 1369

HAIRDRESSERS

ACT NOW FOR OUR HALF PRICE permanents. New Ray Beauty Shoppe, 833½ Fort. G 3644.

Vogue Beauty Salon, 717 View. B 1112

INSURANCE

REAL ESTATE INSURANCE OF ALL types. Notary public. Conveyancing.
DUNCAN D. McTAVISH
918 Government Street E 9814

KEY CUTTING

KEYS CUT, LOCKS, SAFES REPAIRED, lawn mowers, scissors sharpened. Price's Key Shop, 847 Fort Street. G 8221

LAWNS AND GARDENS

FOR EXPERIENCED GARDENERS — Phone Int. Garden Service, B 8323, after 5. Landscaping, rockwork, maintenance, lawn specialists, lowest cost, hour or contract

LIGHTER AND SHAVER REPAIRS

RONSON AND SHAVER REPAIRS NOW at 802 Yates, next Plaza Theatre.

PAINTERS AND DECORATORS

WEBB & SON
G 6827. Paperhanging, painting. Quick, clean, reliable. First-class workmanship. Thirty years' experience Victoria. Terms if desired.

RAY MOORE PAINTERS AND DECORators. First-class workmanship at prices you can afford. No job too small. Phone E 6459.

CLARK & PATTISON
Painting—Interior, exterior brush, spray, swing stage, and paperhanging. Terms. Bus. phone B 8413 Res. phone G 0443

CALL TOMMY FOR PAPERHANGING, painting. Latex, Baptone and Gyptex, etc. Your assurance of "best for less." Immediate service. E 8773.

C. T. LONGMAN, DECORATION, PAINTing, spraying, paperhanging. Free estimates. Phone E 5600.

RELIABLE DECORATORS, LOWER overhead, lower prices. B 9488.

E. JONES — PAINTING AND PAPERhanging. Work guaranteed. B 6707.

$10 UP ROOMS PAPERED. FREE ESTIMATES D. Smythe. B 3837, E 7627

INTERIOR-EXTERIOR BRUSH AND spray, paperhanging. B 0223.

PHOTO ENGRAVING

PHOTO ENGRAVING
Half-Tone Line and Color Engravings
Commercial Art
ISLAND ENGRAVERS
2024 Douglas Street Phone B 8831

PLOWING, ROTOTILLING

McFARLANE TRACTOR SERVICE
Rotovating, plowing, harrowing, excavating and leveling. Phone G 4790 for satisfaction

COOPER'S TRACTOR SERVICE
Plowing, discing, leveling, excavating, rototilling, bulldozing, hay mowing. 2547 Scott. B 6653.

PLOWING, ROTOVATING, LEVELLING by experienced young Chinese. Bung Eng. B 6266.

EXPERIENCED ROTOTILLING. GOES through small gate. Rates reasonable. C. Duke, E 4928.

CARLSON TRACTOR SERVICE—PLOWing, rotovating, excavating, leveling. 9-2043.

EXPERIENCED ROTOVATING; REAsonable rates. Enters small gate. G 8583. R. Owens

MACFARLANE TRACTOR SERVICE. Rotovating, plowing, harrowing, excavating, leveling. G 4790 for satisfaction

ROTOTILLING, B 8584

FOR BETTER ROTOTILLING PHONE J. Pettit. G 4943.

FRANK'S ROTOTILLING SERVICE. MAchine enters small gate. E 9502, G 1205

SHINGLES' TRACTOR SERVICE PLOWing, rotovating. Phone 9-1673.

PLOWING, DISCING AND HARROWING. Good job. G 9205.

BILL MEADOWS, ROTOVATING, ditching, rototilling. Colquitz 39 F

GARDENS ROTOTILLED. A. HANSEN Albion 165 M.

19 BUSINESS SERVICES

PLUMBING AND HEATING

ACE PLUMBING AND HEATING
Repairs, contracts, free estimates.
Harry Smith B 5849 Bob Mull B 7483

RELIABLE PLUMBING CO.
"A Good Plumbing Service"
G 1641—Day or Night

PAULIN'S PLUMBING & HEATING. Repairs, remodeling. 1323 Govt. St. G 1442.

PITT & HOLT LTD.
No Down Payment
Plumbing — Heating — Installations Financed under Home Improvement Plan.
602 ESQUIMALT RD E 7413

T. A. HARVEY LTD.
PLUMBING AND HEATING
Repairs Renewals—Prompt Service
B 8276

ROOFING AND INSULATION

DUROID OR JOHNS-MANVILLE ROOF Insulation, Sidings and Eavestroughs.
PARKER JOHNSTON LTD
1314 Broad B 9181; eves. B 4006

DUROID, JOHNS-MANVILLE, BARRETT
TV ANTENNA SERVICE
Brock Robertson
2100 Douglas, Day E 9644, Night E 5452

SAW SHARPENING

REED'S SAW REPAIR
1053 View and 1120 Cook Streets. E 8324.

TREE SURGERY

SCIENTIFIC PRUNING AND SPRAYING of shade and fruit trees. Trees felled, chain saw. Chemical spraying, brush, grasses, weeds.
B 1676 CHARLES A. COWIE E 1668

WASHING MACHINE SERVICE

WRINGER ROLLS OF ALL MAKES, electric washers. Taylor & Co. 816 Fort Street.

WASHING MACHINE PARTS AND service. Rear 946 Yates. E 2015.

HAROLD'S REPAIR SHOP
Maintenance—We guarantee—B 2425

WASHING MACHINES
REPAIRS TO ALL MAKES WITH FACTORY-TRAINED SERVICEMEN, ONLY FACTORY REPLACEMENT PARTS USED
McLennan, McFeely & Prior
1400 GOVERNMENT STREET
Phone G 1111 — Service Department

20 PROFESSIONAL SERVICES

ACCOUNTING

R. R. KIRK
Income Tax Returns Accounting
1304 Government St. Phone G 9813

CHIROPRACTORS

R. S. CHAMBERS, D.C.
X-RAY
1503 Wilmot Place B 0251

JOHN M. STURDY
Specific Chiropractor
Neurocalometer
1123 Blanshard Street E 5034

CONVALESCENT HOMES

THE PRIORY CONVALESCENT HOME AND HOSPITAL
For medical, post-surgical and chronic patients. Specializing in the care of elderly people. Excellent nursing service. Happy home atmosphere.
Postal address:
BOX B, LANGFORD P.O.
Belmont 279
Under the care of the Sisters of the Love of Jesus

OAK LODGE — PRIVATE HOSPITAL Medical, convalescent and chronic patients tended with kindness and personal care. Graduate nurses in attendance day-night. 4036 Quadra. B 6831.

CLOVELLY PRIVATE HOSPITAL LTD. Fully staffed graduate nurses. Medical convalescents, chronics. 1196 Clovelly Terrace. E 7814

MANOR PRIVATE HOSPITAL B 6522 Homelike, nicely furnished, bright rooms. First-class nursing care guaranteed.

FAIRCLIFF — ELDERLY OR INFIRM ladies. G 5832, 1471 Fairfield. Vacancy.

ELECTROLYSIS

UNWANTED HAIR REMOVED PERmanently, rapidly. Victoria Electrolysis Centre. B 0614. 401 Campbell Building.

21 PERSONAL

ALCOHOLICS ANONYMOUS
P.O. BOX No. 1 or 532 VICTORIA
E 9151

DETECTIVE SERVICE
(Licensed and Bonded)
Investigations of All Kinds
Advice Free and Strictly Confidential
NATIONAL INVESTIGATION AGENCY LTD.
620 View St. (Central Bldg.) G 2814

21A BUSINESS PERSONALS

HAVE YOU A MORTGAGE OR AN agreement for sale that you receive monthly payments from and are anxious to sell to realize your cash? Ask for Don Smith for appointment, or he will call at your home on request. Financial Survey Limited, 1324 Government Street, G 9305; or evenings E 5844.

BIG EASTER SHOW OF CHOCOLATE novelties from England, Scotland and Holland. The English Sweet Shop, 738 Yates, near Odeon Theatre, open evenings.

BIG EASTER SHOW OF CHOCOLATE novelties from England, Scotland and Holland. The English Sweet Shop, 738 Yates Street (near Odeon Theatre). Open evenings.

PERSIAN ARTS AND CRAFTS
Expert Repairs and Remodelling on All Types of Jewelry
907 Government Street E 2124

SLENDOR TABLETS ARE EFFECTIVE. Three weeks' supply, $2; nine weeks', $5. At Darling's Pharmacy and McCall-Davey Drug Store.

INVISIBLE MENDING AND REWEAVING, alterations; fur coats remodeled expertly $30. 1030 Fort Street E 6570

ATTENTION — FOR A COMPLETE overhaul of your sewing machine, G 3021 Taylor & Co. 816 Fort Street.

ECZEMA—TRY TEENJORE OINTMENT. 638 Cormorant Street or all drug stores.

Worn or damaged jewellery and silverware is skilfully repaired or made over to your pleasure by Birks craftsmen. All watch repairs guaranteed for one year. Diamond jewellery sold on consignment. Bring them to
BIRKS
Jewellers — Silversmiths
706 YATES STREET PHONE B 4241

24 MUSIC

FINEST VOCAL TUITION, FORMERLY Hamburg Conservatory, Toronto. Florence Gunn. Garden 2062.

25 DANCING

ACADEMY BALLROOM DANCING. Private and class lessons. Ballroom, old-time folk, Latin American, ballet. E 1543. 1012 Douglas.

27 FUEL

COAL

DIPLOMAT COAL
ALBERTA SOOTLESS, CLEAN
Lump $17.50 per ton Egg $16.00 per ton.

RICHARD HALL & SONS
Service and Satisfaction Since 1883
746 FORT STREET PHONE G 1431

WOOD AND SAWDUST

WARNING
Formerly of Honeymoon Bay Fuel. We are now operating under Victoria Douglas Fuel Co. supplying the top quality wood to our customers. Beware of misrepresentation. Our price is the same, $11 for 2½ cords of fir blocks and slabs. For higher grade fuel and dependable service phone
VICTORIA DOUGLAS FUEL CO.
G 6568 Evenings, E 1932

DRYLAND FIR, NEVER IN WATER. Ready to burn, clean. One cord $6.50; two big cords $11.75. Split fir, 12-inch, clean, cord $6.00, two cords $11.75. Heavy fir bark and blocks. Cord $6.00, 2½ cords $11.00 damp. Immediate delivery. National Fuel Co. E 3633 or E 5898, nights

E 7916 — RONALD HOPKINS SPECIAL No. 1 fir chopped wood, 1½ cords, $10.50. 12" No. 1 fir dryland, 1½ cords, $10.50. Planer ends, all 12", 1½ cords, $10.50. Bone-dry 12" sawn slabwood 1½ cords, $16.50 E 7916

SURPLUS SALE—GARDEN SAWDUST, $4; two units fir dryland sawdust, very coarse, from bulk, $8. Sale price, by blower, $14. Two cords block and slab, only $11. Langford Fuel, E 5910, B 6749.

ACTIVE FUEL CO.
Special discounts on coal.
769 FORT STREET. E 5343

REJECT LUMBER, TWO CARRIER loads, $15. Immediate delivery. Phone B 1421.

IN TUNE WITH THE TIMES

By BILL PARKER

West Coast radio listeners will be interested in tonight's performance of the CBC Symphony Orchestra.

Vancouver's **John Avison** will be the guest conductor for a presentation of "Scarlattiana for Piano and Orchestra," by Alfredo Cassela of Italy. Guest pianist will be Greta Kraus. The program will be broadcast over CBU at 8.15 this evening.

At 9 tonight, the CBC will carry another in the series, **"Summer Fallow."**

This week's show will be a play by Patricia Joudry, "Taking Stock."

The story concerns a country storekeeper who reminisces about his 25 years in business while preparing to close his store a make way for a new supermarket.

Sounds like one of those really homespun type of humor programs. Let's hope it isn't sentimental!

Canadian telefans will be able to watch a good play on CBUT at 10 tonight.

Studio One will present **"Stirmugs,"** the tale of U.S. soldiers who joined the forces in lieu of receiving prison sentences in their home states, and at the end of the war did not like the idea of returning to their homeland and possible police surveillance.

HIGHLIGHTS FOR TONIGHT

On CBU—
Pacific Pianoforte at 7.30.
CBC Symphony at 8.15.
Summer Fallow at 9.
Cafe Continental at 9.30.

On CBUT—
Ad Lib at 7.15.
My Favorite Husband at 9.
Studio One at 10.

On KOMO-TV
Voice of Firestone, 8.30.

(These program listings are as supplied by the stations themselves and The Times is not responsible for last minute changes or other alterations.)

MONDAY NIGHT PROGRAMS

	CKDA 1340 kc.	CJVI 900 kc.	CBU 690 kc.	KIRO 710 kc.	KOMO 1000 kc.	KING 1090 kc.	KVI 570 kc.	CJOR 600 kc.	CKWX 980 kc.	
6.00	News, Sports	Take a Chance	Radio Theatre	Lux Theatre	Spotlight Review	News	Gabriel Heatter	Easy Listening	News; Doing Town	6.00
6.15	Milestone of Melody	Take a Chance	Radio Theatre	Lux Theatre	Alex Dreier	Bill Stern	Perry Como	Easy Listening	Ballroom	6.15
6.30	News, Milestone	Hardy Family	Radio Theatre	Lux Theatre	Mantovani	Vandercook	Behind the Story	Easy Listening	Ballroom	6.30
6.45	Milestone of Melody	Hardy Family	Radio Theatre	Lux Theatre	Nations Business	Chet Huntley	Sam Hayes	Easy Listening	Ballroom	6.45
7.00	News, Cash Clues	Opportun Knocks	News	Caravan	Fibber McGee	Lone Ranger	Record Music	Opportunity Knocks	News; Editorial	7.00
7.15	Cash Clues	Opportun Knocks	News Round-Up	Caravan	Can You Top This	Lone Ranger	Recorded Music	Opportunity Knocks	Sports Desk	7.15
7.30	Guy Lombardo	Sports Roundup	Pianoforte	Talent Scouts	Voice of Firestone	Stardust Time	Reporter's Roundup	Sports	Hours of Stars	7.30
7.45	Guy Lombardo	Sports Roundup	Pianoforte	Talent Scouts	Voice of Firestone	Stardust Time	Reporter's Roundup	Sports	Hour of Stars	7.45
8.00	News Outdoors	News, Weather	Presenting	Suspense	One Man's Family	Stardust Time	Under Arrest	News; Around Home	News	8.00
8.15	Tell Opinion	Denny Vaughan	Symphony	Suspense	Morgan Beatty	Stardust Time	Under Arrest	City Hall	Cecil Solly	8.15
8.30	Three Suns	Press Conference	Symphony	Lowell Thomas	Railroad Hour	Stardust Time	Let George Do It	Press Conference	Behind Headlines	8.30
8.45	Singing Sam	Press Conference	Symphony	Tennessee Ernie	Railroad Hour	Stardust Time	Let George Do It	Press Conference	Peggy Lee	8.45
9.00	News, Chest	Music My Hobby	Summer Fallow	Beulah	Telephone Hour	Stardust Time	Glenn Hardy	News; City Mike	Take a Chance	9.00
9.15	Treasure Chest	Music My Hobby	Summer Fallow	La Rosa	Telephone Hour	Stardust Time	Newsreel	Vic Waters	Take a Chance	9.15
9.30	Treasure Chest	Music My Hobby	Continental Cafe	Judge Long	World Forum	Stardust Time	Could This Be You?	Vic Waters	Share the Wealth	9.30
9.45	Treasure Chest	Music My Hobby	Continental Cafe	Music	World Forum	Stardust Time	Could This Be You?	Vic Waters	Share the Wealth	9.45
10.00	News, Sanctum	News, Weather	News	World Final	News	News	Fulton Lewis Jr.	News; Cars	News	10.00
10.15	Spinner Sanctum	Song Shop	Prov Affairs	Weather	Local News	Henry Taylor	Frank Edwards	Monty's Music	Music for Dreaming	10.15
10.30	Spinner Sanctum	Martin Music	Bob McMullin	Swap and Shop	Job Finder	Club 1090	Chuckwagon Jamb.	Monty's Music	At Close of Day	10.30
10.45	Sanctum, Sports	Martin Music	Bob McMullin	KIRO Paging	Nationa's Capital	Club 1090	Chuckwagon Jamb.	Who Beat Who	Chapel Chimes	10.45
11.00	News, Sanctum	News, Sports	Midnite Concert	KIRO Paging	News	Club 1090	Chuckwagon Jamb.	Dance Time	News; Sports	11.00
11.15	Spinner Sanctum	Hour of Stars	Midnite Concert	KIRO Paging	Bobby and Ray	Club 1090	Chuckwagon Jamb.	Dance Time	Bill Ward's Doghouse	11.15
11.30	Spinner Sanctum	Hour of Stars	Midnite Concert	KIRO Paging	Bobby and Ray	Club 1090	Chuckwagon Jamb.	Dance Time	Bill Ward's Doghouse	11.30
11.45	Spinner Sanctum	Hour of Stars	Concert; News	News Final	Bobby and Ray	Club 1090	Chuckwagon Jamb.	Dance Time	Bill Ward's Doghouse	11.45

TUESDAY PROGRAMS

	CKDA	CJVI	CBU	KIRO	KOMO	KING	KVI	CJOR	CKWX	
8.00	News; Sports	News	News; Bill Good	Swap & Shop	Local News	Breakfast Club	Cecil Brown	News	News and Markets	8.00
8.15	Dave Hill Show	Breakfast-Walt	Breakfast Club	David Vaile	Moan's Music	Breakfast Club	News	Time and Tunes	Bob's Inn	8.15
8.30	Dave Hill Show	News; Walt	Breakfast Club	Make Up Your Mind	Moan's Music	Breakfast Club	Haven of Rest	Billy Browne	News; Bob's Inn	8.30
8.45	Roving Reporter	Breakfast-Walt	Laura Ltd.	Rosemary	Moan's Music	Breakfast Club	Haven of Rest	Billy Browne	Bob's Inn	8.45
9.00	News; Lombardo	News, 50 a Day	News; Comment	Wendy Warren	News, Music	Leonard	Breakfast Gang	Billy Browne	News; Casino	9.00
9.15	Going Places	Helen Trent	Aunt Lucy	Aunt Jenny	Moan's Music	Chet Huntley	Gabriel Heatter	Billy Browne	Casino	9.15
9.30	Housewives Holiday	Our Gal Sunday	Concert	Helen Trent	Moan's Music	Romance	Unity Viewpoint	Gabriel Heatter	Casino	9.30
9.45	Housewives Holiday	Memory Book	Concert	News	Moan's Music	Notebook	Melodies	Roses	Name the Job	9.45
10.00	News, Lucky Lady	News, Six For One	Morning Visit	Road of Life	Katherine Wise	Go Round	Glen Hardy	Bob Hope Show	News; Casino	10.00
10.15	Lucky Lady	Six For One	Happy Gang	Ma Perkins	Second Chance	Go Round	Tello-Test	Music U and I	Casino	10.15
10.30	Lucky Lady	On the March	Happy Gang	Dr. Malone	Strike It Rich	True Story	Ladies Choice	Music U and I	Today's Hits	10.30
10.45	Lucky Lady	Eatons	Beulah	Guiding Light	Strike It Rich	Whispering	Ladies Journal	Music U and I	On My Mind	10.45
11.00	News; Quiz	News; Quiz	Kate Aitken	Mrs. Burton	Bob Hope	Streets	To be announced	Man in the House	News; Quiz	11.00
11.15	Fiesta	Tippy's Matinee	Kindergarten	Perry Mason	Garden Guide	Girl Marries	News	Man in the House	Young Widder Brown	11.15
11.30	All Star Revue	Tippy's Matinee	Man and His Music	Nora Drake	Phrase That Pays	Grand Central	Queen for a Day	Show Time	Perry Mason	11.30
11.45	All Star Revue	Tippy's Matinee	Man and His Music	Brighter Day	Jane Pickens	Grand Central	Queen for a Day	Show Time	Guiding Light	11.45
12.00	News, Parade	News; Weather	Man and His Music	News	Life Can Be Beautfl	News; Boreson	News;	News; Melodies	News	12.00
12.15	Hit Parade	Tippy's Matinee	News, Showcase	Cecil Solly	News	Boreson	Cedric Foster	Kiddies Karnival	Rhythm Pals	12.15
12.30	News; Sports	News; Sports	Farm Broadcast	House Party	Pepper Young	Sam Hayes	Baseball	Kiddies Karnival	News; 3 Suns	12.30
12.45	Hit Parade	Tippy's Matinee	Weather; News	House Party	Right to Happiness	Open House	Baseball	World Today	50 a Day	12.45
1.00	News; Farey	On Stage	Afternoon Concert	Hilltop House	Backstage Wife	News; House	Baseball	House of Music	News; Dreams	1.00
1.15	Ed Farey Show	On Stage	Afternoon Concert	Arthur Godfrey	Stella Dallas	Open House	Baseball	House of Music	Ma Perkins	1.15
1.30	Ed Farey Show	On Stage	Afternoon Concert	Arthur Godfrey	Widder Brown	Open House	Baseball	To be announced	Road of Life	1.30
1.45	Ed Farey Show	On Stage	Afternoon Concert	Arthur Godfrey	Widder Brown	Open House	Baseball	To be announced	Dr. Malone	1.45
2.00	News; Town Crier	News; Six For One	Afternoon Concert	Arthur Godfrey	Plain Bill	News; House	Baseball	Take It Easy	Red, White and Blue	2.00
2.15	Ed Farey Show	Six for One	Today's Guest	Arthur Godfrey	Front Page Farrell	Open House	Baseball	Take It Easy	Red, White and Blue	2.15
2.30	Ed Farey Show	Three Suns	Matinee	Arthur Godfrey	Lorenzo Jones	Open House	Baseball	Take It Easy	Helen Trent	2.30
2.45	Ed Farey Show	Widder Brown	Matinee	Curt Massey	Pays to Be Married	Open House	Baseball	Take It Easy	Our Gal Sunday	2.45
3.00	News, Shop, Swap	News; Music	Matinee	Wizard of Odds	Welcome Traveler	News; House	Recorded Music	Take It Easy	News; Going Places	3.00
3.15	Bing Crosby	Casino	Brave Voyage	Ruth Ashton	Welcome Traveler	Open House	Recorded Music	Take It Easy	Hour of Stars	3.15
3.30	Lucky Listening	Casino	Favorites	Protective League	Dr. Paul	Open House	Hughesreel	Musical Variety	Casino	3.30
3.45	Lucky Listening	Casino	Yesterday's Favorite	Protective League	Road of Life	Open House	Tello-Test	Musical Variety	Casino	3.45
4.00	News; Club 1340	Casino	Yesterday's Favorite	Ralph Storey	News	News; House	Fulton Lewis Jr.	News, Teens	News; Casino	4.00
4.15	Club 1340	Casino	Barney Potts	Music	Commuter's Special	Open House	Frank Hemingway	Theme For Teens	Casino	4.15
4.30	Kiddie Kapers	Riding Range	Orchestraland	Housewives Inc.	Commuters' Special	Open House	Curt Massey	Theme for Teens	2nd Mrs. Burton	4.30
4.45	Kiddie Kapers	Riding Range	Sleepytime Stories	Housewives Inc.	News	Open House	Sam Hayes	Theme for Teens	Startime	4.45
5.00	News; Sheriff	Melody Voices	Music Shop	Ed Murrow	Commuter's Special	Traffic Jamb.	Sgt. Preston	Easy Listening	Wild Bill Hickock	5.00
5.15	The Sheriff	Melody Voices	Comment; News	News	News	Traffic Jamb.	Sgt. Preston	Easy Listening	Wild Bill Hickock	5.15
5.30	The Sheriff	Songs of Times	Lennicks	Tom Harmon	Commuter's Special	Traffic Jamb.	Sky King	Easy Listening	Superman	5.30
5.45	The Sheriff	News; Sports	Lennicks	Frank Goss	Elmer Peterson	Traffic Jamb.	Sky King	Easy Listening	Songs of Our Times	5.45

TELEVISION PROGRAMS

Programs listed in black are generally above average.

TONIGHT

CBUT-Vancouver (Channel 2)
5.00—Ed's Place
5.15—Child's Theatre
6.15—Test Pattern
7.00—CBC News
7.15—Ad Lib
7.30—Fighting Words
8.00—Foreign Intrigue
8.30—Amos 'n' Andy
9.00—Favorite Husband.
9.30—Victory at Sea
10.00—Studio One "Stirmugs"
11.00—To be announced
11.15—Film

KING-TV—Seattle (Channel 5)
5.00—Sheriff Tex
5.45—Binky
6.00—Superman
6.30—Early Edition
6.45—Weather Man
6.50—Sports
7.00—Duffy's Tavern
7.30—Dr. IQ
8.00—You Asked For It
8.30—Captured
9.00—King's Bench
9.30—Mr. Make It
9.45—Seattle Wrestling
10.45—Playhouse "Detour to Danger"
12.05—Nightcap Final

KTNT-TV—Tacoma (Channel 11)
5.00—Matinee "There Goes Kelly"
6.00—News
6.15—What's Trouble?
6.30—Doug Edwards
6.45—Perry Como
7.00—Studio One
8.00—Burns and Allen
8.30—Big Picture
9.00—I Love Lucy
9.30—Red Buttons
10.00—Rocky King
10.30—Story Theatre
11.00—Chronoscope
11.15—The Late Show "Tough Assignment"
12.30—Sign Off

KOMO-TV—Seattle (Channel 4)
5.00—Pinky Lee
5.30—Howdy Doody
6.00—Sports
6.15—News
6.30—Who Said That?
7.00—Annie Oakley
7.30—Arthur Murray
7.45—Camel News
8.00—Name the Tune
8.30—Voice of Firestone
9.00—Dennis Day
9.30—Rbt. Montgomery
10.30—Newspaper
10.30—Sports
10.40—Curtain Time "Appointment With Crime"
12.00—News; thoughts

KMO-TV—Tacoma (Channel 13)
5.00—Kiddie Karnival
5.30—Televisits
6.15—NBC News
6.40—Hint Parade
7.00—Movie Time
8.30—McMurtrie
9.00—Front Page Det
9.30—Boxing
10.00—Jackson and Jill
10.30—Sign Off

KVOS-TV—Bellingham (Channel 12)
5.00—Hopalong Cassidy
5.15—Film Parade
5.30—Melody Time
6.00—Junior Crossroads
6.15—Armchair Adven
6.30—Weather Eye
6.35—Serial Time
6.55—Crusader Rabbit
7.00—Liberace
7.30—Worth Living
8.00—Badge 7-14
8.30—Wrestling
9.30—Candlelight Thtre
10.45—Sign Off

TUESDAY PROGRAMS

KING-TV—Seattle (Channel 5)
9.35—News
9.40—Farm Summary
9.45—Morning Movie
11.00—Com. Workshop
11.30—World Around
12.00—Wunda Wunda
12.30—Telebargain
1.00—Matinee
2.00—King's Ransom
2.30—King's Queen
3.15—For Women
3.30—King's Kamera
4.30—Market Magic

KTNT-TV—Tacoma (Channel 11)
10.15—News; Previews
10.30—Home Show
11.30—House Party
12.00—Big Payoff
12.30—Bob Crosby
1.00—Guiding Light
1.15—Brighter Day
1.30—Arthur Godfrey
2.30—Strike It Rich
3.00—"Portia Faces Life"
3.15—Valiant Lady
3.30—Garry Moore
4.15—This World
4.30—Dandy Time

KOMO-TV—Seattle (Channel 4)
8.30—Test Pattern
9.10—Thought for Day
9.20—Farm News
9.25—News Headlines
9.30—New Dimensions
10.00—Ding Dong School
10.30—One Man's Family
10.45—3 Steps Heaven
11.00—Home
12.00—Bride and Groom
12.15—Hawkin's Falls
12.30—Betty White
1.00—Mother Goose
1.15—Woman's World
2.00—Mary's Kitchen"
2.30—Gardener's Friend
2.45—Katherine Wise
3.00—Kate Smith
4.00—Wel Travelers
4.30—On Your Account

27 FUEL

SEMI-DRY HAND-LOADED OUT OF the yard, 1 cord $6; 2 cords $11. Immediate delivery. B 4622.

BONE DRY FIR 1' OR 2' $8.00 CORD; G 6328, B 3931 nights.

SEMI-DRY PLANER ENDS — CAMERON Wood and Coal, 723 Cormorant. E 3121.

Sawdust, all Coarse No. 1 Fir
2 Units by Blower......$14.00
Units by Bulk......$8.00
2 Cords 2-ft. for Drum Furnace, $6.00
Planer Ends 1 cord ... $6.50
Fir Blocks and Slabs 2½ cords $10.00
IDEAL SAWDUST FUEL CO. LTD.
Guaranteed Full Measure
302 David St., Victoria
C.O.D. Orders Only
B 4622 B 2732

WOOD AND SAWDUST SPECIAL 3 DAYS
No. 1 Fir Wood, stove-length, very easy to split. Good for kitchen, heater, furnace and general use. Ready to burn. Best wood in town.
2 cords $11.00
Shavings for Garden and Farm.
WE DELIVER TO SIDNEY AND BRENTWOOD
Come and See This Wood at Our Yard and Office
Order Your Winter's Wood Now
O. K. FUEL
760 Topaz G 2452
Serving Victorians for Over 20 Years

2-FT. FIR MILLWOOD
2-Cord Load, $10.00
50% Inside Block Wood
Extra Heavy
HARKNETT FUEL LTD.
G 2647 737 Pandora Avenue G 9381

COARSE SAWDUST
100% FIR BY BLOWER, $14.00
BY BULK, 2 UNITS $9.00
WOOD, 100% FIR: 2 CORDS $11.00
IMMEDIATE DELIVERY ON BULK SAWDUST AND WOOD
Fertilizer Sawdust
DHILLON FUEL
E 3811 580 John St. B 0459

100% FIR
SOOKE MILLWOOD
Slabs and Blocks
2 Cords..........$12
Empire Fuel Ltd.
739 PANDORA AVE. B 2424, Sooke 24 T

HONEYMOON BAY FUEL
1821 Douglas St.
We have dryland Douglas fir blocks and slabs, all 12-inch, never been in water and ready to use. Also split wood.
2 CORDS $12.00
2 CORDS BONE DRY $17.00
Phone: Day B 1815, Night G 8725

WOOD AND SAWDUST
Dryland Douglas Fir Wood. Thick bark slabs mixed with inside blocks. No rubbish. 2½ cords for $11. Beware of pedlars. Fir sawdust by bulk 2 units $7
ISLAND FUEL SUPPLY CO.
B 3834 B 1973

NO. 1 DOUGLAS FIR WOOD
2½ CORDS $11.00
SPLIT WOOD
2½ CORDS $11.00
[illegible] BASE FUEL, B 3722

BONE DRY
HEAVY TWO-FOOT FIR
Excellent for Drum Furnaces
2 Cords Only $11
E 8925

28 A BUILDING SUPPLIES

Standard Furniture for INLAID LINOLEUM, FLOOR and WALL TILE, SINK and COUNTER MATERIALS and supplies. Top-quality materials and expert workmanship. Phone B 5111 STANDARD FURNITURE COMPANY.

SPECIAL DEAL FOR CONTRACTORS ON LOTS IN GLANFORD GARDENS. SEE PROPERTY. FOR SALE, SEC. 59.

REJECT LUMBER. TWO CARRIER loads, $15. Immediate delivery. Phone B 1421.

NAVYJACK CEMENT GRAVEL, $2.25 yard delivered. Road gravel, $1.75. G 6090.

B 6712 FOR GRAVEL, BLASTED ROCK, top soil, $3.50 per yard.

BUILDERS SASH & DOOR LIMITED
350 GARBALLY ROAD OFF GORGE
MASONITE DOORS—A great saving on Masonite doors. These are a discontinued import line of Masonite doors. The quality of these doors is unconditionally guaranteed. More suitable for paint than any wood door. Ideal for apartments. But at these prices they won't last long. Extra hard surface.
2' 0" x 6' 6" x 1⅜" ... $5.95
2' 4" x 6' 6" x 1⅜" ... 6.30
2' 6" x 6' 6" x 1⅜" ... 6.50
2' 8" x 6' 6" x 1⅜" ... 6.75
2' 10" x 6' 6" x 1⅜" ... 7.00
2' 10" x 6' 6" x 1¾" ... 8.75
3' 0" x 6' 6" x 1⅜" ... 7.15
3' 0" x 6' 6" x 1¾" ... 8.75
RUMPUS ROOM
When you build that rumpus room come down and look at some of the beautiful hardwood plywoods.
Rotary Cut Mahogany Plywood
¼" x 48" x 96" ... $5.92
Ribbon Grain Mahogany Plywood
¼" x 48" x 96" ... $9.92
Remember — the sooner you order the quicker you will receive your materials. Order soon for the EASTER WEEK-END. Store, shop and office will be closed on Good Friday, April 16, but open for business Saturday till 12.30 p.m. and Monday as usual.
Builders' Sash & Door Ltd.
350 Garbally Road Phone B 3171

HERE AT
CROWE, GONNASON CO., LTD.
OVERHEAD DOOR AND HARDWARE—the space saver and easy to handle. Let us give you a price on replacing the old swing type with the above:
Price of 8 x 6-6 x 1⅜, 12 panels and overtop hardware ... $74.90
(Plus tax and cartage.)
BOAT KITS—The ideal boat for seaside use. Purchase one now and have it ready for beach time. The complete kit, cut and ready to put together ... $15.85
(Plus tax and cartage.)
SPECIAL ON PAINT BRUSHES—We have a few Raleigh 3-inch brushes at regular price of $4.50. Selling at $2.98
(Plus tax.)
We have a number of specials on brushes—call in and see them.
2324 Govt. St. E 7141

BUTLER BROTHERS
for
BUILDING NEEDS!
From start to finish of a building job ... the supplies you need! Get sand, gravel and cement ... lumber, insulation, hardware, roofing and siding!
BUTLER BROTHERS
Quadra at Cloverdale
E 6911
Keating Crossroad
Keating 90

¼ Sanded 3-ply 24" x 48" Each $ .70
¼ Sanded 3-ply 24" x 31" Each .45
⅜ Unsanded 3-ply 24" x 48" Each .70
⅝ Unsanded 5-ply 24" x 48" Each 1.00
¾ Unsanded 7-ply 24" x 48" Each 1.20
4 x 4 Rough Cedar Posts lineal foot .11
Robert Walker & Sons Ltd.
BUILDERS' SUPPLIES
620 David Street B 2323

28 A BUILDING SUPPLIES

PV Brand
DRIFT WOOD
JUST THINK OF IT ...
At exceptionally low cost ... a PRE-FINISHED, planked wall with the romantic texture of surf-tossed timber! ... and one application does the entire job!
BRAND NEW IN VICTORIA
INTERIOR
PV DRIFT WOOD IS EASY TO APPLY
Panels come in two sizes—the standard 4 ft. x 8 ft. for general work, and an especially designed HANDYCRAFT SIZE, 16 in. x 96 in. (16 in. x 8 in.), both ⅜-inch thick. Handymen and professional applicators who have struggled to handle full-size panels in cramped quarters will appreciate the HANDYCRAFT SIZE ... it's easy to carry anywhere, easy to work—just right for fussy fitting in those "hard to get at" spots! The 4 ft. x 8 ft. panels and the HANDYCRAFT SIZE may be used together—the narrower panels fit to the larger with no difference in the overall pattern.
DRIFT WOOD
HIDES ALL PANEL JOINTS
Square-cut channels or grooves, ¼-inch wide, are uniformly spaced eight inches apart and run the panel length to give a definite planked pattern. The grooves are so planned that when one panel edge butts against another, the joint is completely concealed by the repeating pattern. 21½c square foot.
PV RANCH WALL
Ranch Wall is factory-prepared with a prime-base of Redwood stain, an excellent foundation for recommended finishing with two coats of exterior stain in chosen color.
EXTERIOR
Designed to Exact Needs of Architect and Builder
Special thickness and dimensions.
To achieve substantial savings, contractors interested in large-scale projects such as housing developments, may obtain quantity orders of RANCH WALL in ⅜-inch thickness. This thickness supplies a panel for one-application use as combined sheathing and finish wall (over open framing with studs on 16-inch centres). Panel sizes may be standard 4 ft. x 8 ft.—or same length, but narrower, for easier handling, or 4 ft. widths (or narrower) in over 8 ft. lengths. Such orders are subject to special manufacture. 19½c square foot. Check these points in comparison with other mediums giving the same end-appearance.
KILN-DRIED STOCK
COMPETITIVE INITIAL COST.
SHARPLY REDUCED WASTE.
TIGHTER CONSTRUCTION.
LESS STORAGE SPACE ON THE JOB.
SAVINGS IN LABOR.
LESS OVER-ALL COST.
Everything to Build Anything
Sidney Lumber Ltd.
2333 GOVERNMENT ST. B 5187-B 5188

GOOD NEWS
ARCADIA—Sliding Glass Doors now available in Victoria—if you are planning a new home or renovating be sure to ask about this door. Ideal for patio entrances, dining-living room doors, balcony entrances or commercial installations.
THE MOST BEAUTIFUL WINDOW on the market—See our metal window trimmed with solid aluminum extrusion, fitted with Roto-operator and prepared for screens. Get our free estimate today.
COLUMBIA ALUMINUM GARAGE DOORS ... $87.50
ALFOL INSULATION, TYPE 2 N.H.A. APPROVED $49.50
Amweld Steel Door frames complete with trim, butts, and prime coat of paint.
Douglas Building Supplies
2811 DOUGLAS B 4821

ISLAND BLDG SUPPLY CO
EVERYTHING IN BUILDING SUPPLIES
"HEAT FORM" FIREPLACES
"IDEAL" METAL WINDOWS
lime, cement, sand and gravel, ready-mix mortar, rock and cinders, plaster products, Gyproc and stoneboard, plywoods, fireclay products, common brick, vitrified pipe and drain tile, etc.
575 GORGE ROAD EAST B 5178

28 A BUILDING SUPPLIES

2 BRAND NEW WALLBOARDS
PV. PLANKBOARD
PV. SQUARE-TEX
See them today or write for free illustrated booklets
VICTORIA RETAIL LUMBER YARD LTD.
Open Saturdays Till 4 p.m. for Your Convenience.
1901 Government Street Phone B 2139

R. A. Green Lumber Co. Ltd.
2891 Douglas Street G 7614
LET US DO IT FOR YOU
CABINETS — COUNTERS
MILLWORK SERVICE FOR YOUR BUILDING PROJECTS
PLYWOODS—
HARDWOOD FLOORING—
STEEL GARAGE DOORS—
BAPCO PAINTS —
GALVANZED STEEL WINDOWS—
BOAT LUMBER—
SERVICE — TERMS

EVANS, COLEMAN & JOHNSON BROS. LTD.
MODERN, LOVELY TILE
Glazed tile for kitchen sink or bathroom finish. Unglazed tile for patio or hearth. You'll find the quality, selection and value in our complete stock.
EVANS, COLEMAN & JOHNSON BROS. LTD.
900 Wharf St. B 8121 3191 Douglas

28 A BUILDING SUPPLIES

LUMBER
BUILDING SUPPLIES
ARBORITE PLASTIC COUNTER TOPPINGS, METAL TRIM, TAKE HOME PLYWOOD PANELS. V.I. DISTRIBUTORS, ARMSTRONG CEILING, FLOOR, WALL COVERING
RENTAL
FLOOR SANDERS AND POLISHERS
SHAWNIGAN LUMBER YARDS LIMITED
2000 Government Street B 7261

COMPLETE LINE OF BUILDING SUPPLIES
Paints—Peertile Plastic Tiles—Roofing Siding—Floorings
SUPPLIES AND INSTALLATION
SAVE TIME AND MONEY
SHOP AT
Parker Johnston
(IN THE CENTRE OF TOWN)
1314 BROAD

Free Delivery
"Everything From Foundation to Roof"
Modern cedar gutter, ft. ... 25c
Plastic kitchen counter topping in 9 lovely patterns, ft. ... 55c
4x8 5-16" plywood sheating ... $2.88
LANGFORD BUILDING SUPPLY
868 ISLAND HIGHWAY BELMONT 306

FENCING FOR LESS
50 feet of fencing and nails at $15.50
Border Fence, 50 feet ... $10.34
Plywood Projects and Plans
Saanich Lumber Yards
OPEN ALL DAY SATURDAY
"From Producer to You"
3041 Douglas St. E 3038; Eves., G 3508

28 A BUILDING SUPPLIES

Moore-Whittington Lumber Co. Ltd.
DO IT YOURSELF
Here's everything you need for those home workshop projects. Call, phone or write for your free copy of "Do It Yourself Plans."
PHILIPPINE MAHOGANY LUMBER
Short lengths of this beautiful wood, ideal for end and coffee tables, bookshelves or bedroom furniture, 1x3, 1x4, 1x5, 1x6, 1x8, 1x10, 1x12, 30c per bd. ft.
P.V. HARDBOARD END CUTTINGS
23½x48—¼" ... 40c each
Suitable for drawer bottoms, cabinet partitions, cabinet backs, wall lining, floor underlay, etc.
HARDWOOD CUTTINGS
Priced to clear at 30c per board foot. Short factory ends of birch, oak, maple, mahogany, etc., suitable for furniture turning, edging, etc.
AND OUR USUAL PLYWOOD CUTTINGS
IN A VARIETY OF SIZES
¼" ⅜" ½" ⅝" and ¾" Priced at tremendous reductions. These stocks are being replenished daily. Why not come down and browse around?
2" ROUGH COMMON LUMBER
For cold frames, septic tanks, sidewalks, stairs, etc. ... $85 M bd. ft.
SAVE ON SIDING!
1x12 Cedar—Planked to ⅞" and dressed one side. No. 1 Common and better, $100.00 per M ft.
1x6 and 1x8 No. 1 Common and better Recessed Cedar. When applied this cedar gives the Board and Batten effect, now being used extensively for exterior work on summer cottages, garages and almost all surfaces. $125.00 per M ft.
BOAT BUILDERS' SPECIALTIES
Fir Plywood, good 2 sides, select sound core, cross banded.
4x8x¼" 3 ply ... $5.78 per sheet
4x10x¼" 3 ply ... $7.82 per sheet
4x12x¼" 3 ply ... $10.82 per sheet
4x14x¼" 3 ply ... $12.63 per sheet
4x16x¼" 3 ply ... $14.43 per sheet
4x8x⅜" 3 ply ... $8.21 per sheet
4x10x⅜" 3 ply ... $10.86 per sheet
4x12x⅜" 3 ply ... $15.19 per sheet
4x14x⅜" 3 ply ... $17.72 per sheet
4x16x⅜" 3 ply ... $20.26 per sheet
4x12x½" 5 ply ... $17.33 per sheet
4x14x½" 5 ply ... $20.22 per sheet
4x8x¼" 3-ply P.V. brand Philippine Mahogany ... 23½c foot
Clear Yellow Cedar Boat Lumber 1x3, 1x4, 1x6, 1x8, 1x10, 1x12
Random lengths ... $240.00 per M ft.
Moore-Whittington Lumber Co. Ltd.
2614 Bridge Street E 7108
Turn West at the Roundabout two blocks down Hillside

28B CLOTHING, FURS SHOES, ETC.

ONE BLUE SPORTS JACKET, SIZE 36; one red corduroy shirt, medium. Both as new. Phone B 0497.

CORN FLOWER BLUE SUIT, FOX FUR trim on sleeves, size 12; $35. E 3128.

FUR JACKET, $3.50. EVENING GOWN, $4.50, size 14 to 16. Phone B 0950.

28 D FURNITURE

FOR SALE — STREAMLINED CREAM enamel Fawcett oil stove, Cyclos burner, drum and stand; Kelvinator refrigerator, 10½ cubic feet; end reflectory table, 36 in. x 75 in. and four chrome chairs, twin bedroom suite and mattresses. Phone G 9570, can be seen at 1521 Amelia Street.

TWO-PIECE CHESTERFIELD ... $39.50
Bedroom Suite ... 85.95
Jackknife Table, four chairs ... $15.95
All-White Enamel Oil Stove as new ... $112.95
Garbage Burner, as new ... $31.00
PANDORA USED FURNITURE
1050 Pandora (near Cook) E 6319

NEW, COMPLETE LIVING ROOM WITH carpet, dining room and davenport. Cost price, $750; $100 down and take over payments, $38 monthly until December. Box 1735, Victoria Press.

KROEHLER THREE-PIECE BED chesterfield suite, like new; handsome oak nine-piece dining room suite; reasonably priced. 1690 Marine at Torquay. Albion 3 M.

ATLAS MATTRESS SHOP
Why be uncomfortable? Spring-filled and felt mattresses rebuilt, refelted, recovered. We pick up and deliver.
Quadra at Hillside G 4925

28 D FURNITURE

YOU'LL BE AMAZED HOW MUCH YOU can save on the cost of a new chesterfield by letting our experts re-upholster and modernize your present one. Hagel's Chesterfield House, 536 Johnson. G 3042.

R. G. HANLEY
EXPERT UPHOLSTERER
921 FORT STREET G 1813

YOUR THREE-PIECE CHESTERFIELD cleaned, demothed, sanitized in your own home for only $12. All work guaranteed. Call Ambassador Home Service. B 5532.

PIANO, ANTIQUE SIMMONS DOUBLE bed, complete, $10; walnut table with drawer, $5. B 1762.

BETTER CLASS FURNITURE BOUGHT sold and appraised. Appreciate all offers. Hub Furniture, 713 Johnson. G 6425.

HOLMAN & CANNON
We buy, sell and appraise good furniture.
721 Johnson Street Phone E 0014

ARROW'S UNPAINTED FURNITURE saves you money. 1321 Government and 747 Yates.

USED APPLIANCES AND FURNITURE IN STANDARD'S VIEW STREET WAREHOUSE. View Up From Douglas.

FRENCH POLISHING
Repairs — Furniture Refinishing
SPECIALTY FINISHERS B 4612

A PHONE CALL TO G 5921 WILL BRING MAYNARD'S AUCTIONEERS

AND ONLY AT THE VOGUE
FAWCETT RANGES
Torrid-Oil, Factory Rebuilt Oil Ranges
LIMITED NUMBER
Special Trade-In Allowance, $75 for Old Range or
FREE INSTALLATION WITH TANK, STAND, ETC., WITH NO TRADE-IN
Full Price ... $299.50
Less Trade-In ... $75.00
AND ONLY AT THE VOGUE ... $224.50
NO MONEY DOWN
YATES AT QUADRA

SPECIALS IN OUR TRADE-IN DEPARTMENT
Extra Large Chesterfield, 6 feet inside arms ... $79.50
Wilton Rug and Felt, 4'6"x7'6" ... $25.00
Wilton Rug, 3'x6' ... $7.50
3 Blue Reversible Rugs, 2'6"x5'3" each ... $5.50
Simmons De Luxe Spring-filled Mattress, 4'6" ... $29.50
Bungalow Bed, complete, 3'x6' ... $9.50
4-Drawer Dresser, bevel mirror ... $17.50
Walnut-finished End Table ... $9.50
Cogswell Chair, air-foam seat ... $35.00
3-Piece Tub Chesterfield Suite ... $49.50
Large Round Oak Extension Table and 6 Chairs ... $39.50
Drop-Leaf Kitchen Table, natural finish ... $10.95
HOME FURNITURE
825 FORT (above Blanshard) B 5138

Walnut Bed Spring and Spring-Filled Mattress ... $49.50
10 x 134 Carpet (green) ... $29.50
3-Piece Chesterfield Suite (wine) ... $59.50
Emmerson Combination Radio, Phonograph, like new ... $139.50
Oak China Cabinet ... $29.50
HOLLAND BROS. & CO
824 FORT STREET E 0913

28 E MUSICAL INSTRUMENTS

CAVE PIANO STORE
See us if you need a used piano. 745 View Street. G 2512.

GOURLAY PIANO AND BENCH, GOOD condition and tone; $200. B 2372.

PIANO, VERY GOOD CONDITION. B 1752.

WANTED — FIRST-CLASS PLAYER piano for cash. E 4567.

WILLIS PIANO, $250, OR OFFERS. Glen Lake Road. Belmont 220 W.

28 F TELEVISION and RADIO SALES and SERVICE

A SIM'S ANTENNA WILL BE THE BEST FOR YOUR LOCATION. THERE'S A MODEL TRIED AND PROVEN TO BRING FINEST RECEPTION TO YOUR HOME. BUILT IN B.C. BY B.C. ENGINEERS. ASK YOUR DEALER.

CHANNEL MASTER
TV Antennas and Accessories
Including the Popular
"CHAMPION ALL CHANNEL ANTENNA"
Are Rated Tops
See Your Dealer Now

FOR BETTER TV PHONE E.S.E.
ELECTRONIC SERVICE ENGINEERS
The home of "King Size" service and "Height of Perfection" antennas.
1011 BLANSHARD STREET E 5821
FOR BETTER TV — PHONE E.S.E.

28 F TELEVISION and RADIO SALES and SERVICE

MOTOROLA RADIO FOR 1952-54 CHEVROLET, FORD, PLYMOUTH, $69.95. JACK'S AUTO RADIO, 733 PANDORA. G 3913.

ATKINSON & PEARCE
Guaranteed Service and Repairs to all makes of radio and TV
B 8521 620 Fort Street

24-HOUR RADIO-TELEVISION SERVICE. Guaranteed repairs, antenna supplies, installations. Approvals. Central TV, G 1432.

MAIS ELECTRIC
Your Radio and TV Centre
DON'T
Just Think About It, Do It
Have your radio, TV set, washing machine, frig, iron, toaster, etc., brought in today for skilled repairs.
Plenty of Parts
Plenty of Know-How
1821 Cook Street B 4131

1954 Admiral TV Radio-Phono Combination and 20" antenna ... $879.50
Trade-in ... 180.00
... $699.50
Completely Installed
FREE—90-Day, 3-Month Labor and Parts Service—FREE
A.B.C. TV
"Western Canada's Largest Dealer"
1011 Blanshard Street E 5821

FREE
Pickup and Delivery
On Radio, TV and Appliance Repairs
DELTA ELECTRIC
714 Cormorant G 7416

28 K BICYCLES and MOTORCYCLES

LADIES' RALEIGH SPORT MODEL bicycle, 21-inch, A.W. three-speed, as new. Speedometer, carrier and stand for boy's C.C.M. bicycle, 28-inch. G 4094.

1949 200 CC AMBASSADOR MOTORCYCLE, A-1 condition, excellent buy at $80. 1702 Belmont Avenue, E 0732.

LEAVING VICTORIA — 1945 HARLEY-Davidson bike, $175; good condition. B 6106.

MEN'S C.C.M. THREE-SPEED BICYCLE, nearly new, $50. Call at 658 Niagara Street.

BICYCLES THREE SPEEDS, TRIGGER control, just like new, $39.50. Guaranteed 12 months. Victory Cycle Works, 585 Johnson Street.

ROBINSON'S FOR GOOD RECONDITIONED bicycles, cash or terms. 1307 Broad Street. Phone E 6212.

LADY'S C.C.M. BICYCLE, EXCELLENT condition. G 2215.

BICYCLES ALL SIZES AND REPAIRING. Aaronson's, 585 Johnson Street.

EVERYTHING IN BICYCLE REPAIRS at Bernard Ltd., 1410 Douglas. G 5911.

Do You Ride a Bicycle?
We will accept bikes in trade on Harley Davidson motorcycles in good running condition at prices from $40 up.
Also
"125 B.S.A." motorcycles and autocycles at $95 up
Les Blow's Motorcycle Sales
2647 Douglas Street
PHONE G 7843

WEEK-END SPECIAL
500 C.C. ARIEL — Mechanically sound. A-1 tires, new battery and license. Buy this one and save your car's wear and tear ... $195
Brooklands Motorcycle Sales & SERVICE LTD.
937 FORT STREET E 5926

28 L STOVES and FURNACES

SEE OUR NEW ENTERPRISE RANGE with Cyclos burner, $289, up to $60 trade-in on your old stove. C. Tayler Home Appliance Co., 1436 Government at Cormorant. E 3281.

GOOD USED HOT-AIR FURNACE, complete with hot and cold air pipes, casing, smoke pipes, etc. Reasonable for cash. 245 Menzies Street.

ENTERPRISE RANGE MADE FOR US with Cyclos burner, $299. Trade-in, $60. You pay $239 or installed price $289. HUMBER BROS. FURNITURE, E 2111.

OIL RANGES, $150 INSTALLED. MANY to choose from. The Eagle Sales and Agencies, 1016 Fort Street. B 3923.

ENTERPRISE RANGES, OIL, ELECTRIC, wood and coal, largest stock in Victoria. Peden's Stove Store, 723 Johnson Street.

FURNACE REPAIRING AND INSTALLATION, air-conditioning. Free estimates. Hugh Neuman. G 2008.

SMALL CREAM ENAMEL FAWCETT range, $47.50. Carter's Stove Store, 820 Fort Street. G 3511.

McCLARY FURNACES, AIR CONDITIONING, repairs. Model Sheet Metal, 201 Douglas Street. E 3915.

T. HALLAM & SON
Furnaces and Repairs
739 Cormorant Street. B 8342

SOUTHALL'S
Your Aga dealer.
745 Pandora G 2961

FOR SALE—McCLARY FURNACE, GOOD condition. T. W. Hawkins, E 6276.

MOR-SUN
GUARANTEED FOR 10 YEARS
SEE THEM AT FLETCHER HEATING
2020 DOUGLAS E 8913

28 M MACHINERY

ROBERTS MACHINERY
2507 GOVERNMENT ST. G 4812

1954 TITAN POWER SAWS
RAMSAY MACHINE WORKS LTD. G 5314

I.E.L. POWER CHAIN SAWS. ALF. Becker, G 6414, 2981 Tillicum.

RENT-A-TOOL
3108 Shelbourne B 2214

28 N GARDENS and SUPPLIES

STRAWBERRY PLANTS, CLIMAX-T, selected and improved. English-type berry. Sole agent, Woodward's Florists, 619 Fort Street.

1¾ H.P. GARDEN TRACTOR, PLOW, cultivators, hillers. Reasonable. 533 Fraser.

TOP SOIL, PEAT SOIL, MANURE, rock gravel, mushroom compost. Manure by the sack. Colquitz 11 X.

STEPPING STONES AND GARDEN accessories. Color and Concrete Co., 552 Island Highway. Belmont 18 W.

ROCKHOLME GARDEN SHOP
EVERYTHING FOR THE GARDEN
4081 N. QUADRA ALBION 62 F

EXHIBITION DAHLIAS, NAMED OR varieties and colors. 1637 McRae.

PRUNING AND SPRAYING
Hall, E 3540

JAGGED WEATHER COUNTRY ROCK, $5 yard. J. S. Carlow, Belmont 40-F.

BEST BLACK TOP SOIL, $3.50. MANURE, rock, cinders and gravel. E 5778.

TREES PRUNED, SPRAYED, FELLED; chain saw. Chas. A. Cowie. B 1676.

SPECIAL, TOP SOIL, $2.75 YARD. E 4208.

ATTENTION!
TREE OWNERS
Now's the time to prune, spray and fertilize those shade and ornamental trees. Keep them free of insects and disease.
SPRAYING ORDERS NOW TAKEN FOR DE-WEEDING LAWNS, KILLING BRUSH.
CHAS. COWIE
B 1676

28 N GARDENS and SUPPLIES

LOOK! POWER MOWERS ONLY $87.50
See the "Saber" lightweight, easy to handle power mower at
COAST HARDWARE LTD.
(Everything for Your Garden Needs)
1418 Douglas St. E 2213

28 O FARM IMPLEMENTS

J. D. BALER, LIKE NEW, $1,850.
PEDEN, GOODMAN & McKENZIE.
507 CORMORANT STREET. B 7611.

FOR SALE—OLIVER NO. 8 AUTOMATIC wire baler, new 1950, good condition. Reasonable. Wilkening, Sidney, Phone 319 Y.

1½ L.P. SIMPLICITY TRACTOR, GOOD condition, six-tooth cultivator, two four-inch plows, two six-inch weeders, $125. Phone G 1338.

BLIND SALE
WANTED
Buyers for our unlisted used farm equipment sale, starting April 17, at give-away prices.
Peden, Goodman & McKenzie
Your John Deere Dealer
507 Cormorant St. B 7611

TWO FORD FERGUSON TRACTORS $650 $750
Massey 81 W plow ... $825
Pony tractor with full line of implements, including mower ... 850
Pony tractor, A1 condition ... 525
New Holland 76 baler, good condition. 875
Our yard is full of good used bargains.
F. & F. Tractor Equipment Ltd.
DEALERS FOR
Massey-Harris — Ferguson
2730 QUADRA STREET E 7842

28R TOOLS FOR SALE OR RENT

CASH OR LOANS ON HAND AND power tools, household appliances, musical instruments, etc. Broad St. Trading Co., 1421 Broad St. E 9512.

28 X MISCELLANEOUS FOR SALE

HAPPY EASTER, FOLKS
We are open Monday with a nice selection including a walnut bedroom suite with ribbon spring and springfilled mattress for $59.50. A very nice three-piece chesterfield suite for $49.50; and three chesterfield suites, each has two pieces, for $16.50 each. The springs in all these low price suites are good; they are clean but the covers show wear. Just right for camp or rumpus room. Beds, complete, in all sizes, at very low prices. People still say "It's the most reasonable place in town." —Thanks folks.
WALLY GRAY USED FURNITURE
617 - 619 Johnson B 1631

SAVE AT GRAY'S
When a storekeeper offers to the customer a real honest for his or her money that is all the customer is going to ask or expect. We, in this store, have always tried to maintain a rigid sense of true value, selling good, clean, used merchandise at "used prices." This is perhaps the main reason why folks make this one of Victoria's busy stores. This morning we have a large selection of useful used furniture at very reasonable prices. —Thanks Folks.
WALLY GRAY USED FURNITURE
617 - 619 Johnson B 1631

MARQUISETTES FOR WINDOW CURtains! Cotton in plain colors, three yds., $1; dotted in colors and white, 49c per yard. Rayon, pastel shades, special per yard 65c. The Bargain Shop, 758 Fort Street.

HALLICRAFTER S40B, ALMOST NEW, covers broadcast and three main shortwave bands, 1680 K.C to 44 M.C., bandspread tuning, built-in speaker. Wholesale value $179. First $110 takes. E 3221 days or E 9826 eves.

SPECIAL NO. 1 COMOX POTATOES, good cookers, $1.99 hundred pounds. Direct from the farm, fresh eggs, grade A large, 50c a dozen. Everything at a low price. Outdoor Market, 3475 Quadra at Cloverdale. Open seven days a week until 10 p.m.

TO MOVE—ONE-PIECE CUSTOM BUILT 500 cu. ft. walk-in deep freeze. Machinery in excellent condition. Cost $2,000, asking $750. V. C. Dawson, Sluggett Road, Brentwood Bay. Keating 132K.

FOR SALE—THIRD GENERATION VICtory seed oats, to clear at $60 per ton. No Friday or Saturday calls. Phone 352G Sidney. D. Schochenmaier, West Saanich Road, Sidney.

HOUSEHOLD FURNISHINGS — TWO-piece green chesterfield suite, $125; one Chisholm radio combination, $125; one five-piece chrome set, $48. G 3679. 3143 Fifth Street.

RECOVER YOUR OWN GARDEN FURNIture, 15" chair duck, 59c yard; 17" woven chair duck, 75c yard, 30" awning stripe, 85c and up. Victoria Tent & Awning Co., 831 Balmoral Road.

LOOK THESE OVER—SPRING SEWING and cleaning—Two demonstrator vacuum cleaners; two White electric sewing machines; two Singer console electric; one portable Singer electric. Taylor & Co., 816 Fort.

CROCKS
THAT ARE PRICED TO SELL
¼-GAL. 50c—½-GAL. 65c—10-GAL. $6.25
15-GAL. $8.95 — 20-GAL. $12.95
PEDEN, GOODMAN & McKENZIE
507 CORMORANT B 7611

HORSE RACING IN YOUR OWN HOME with Whirlaway Mutuals, the new parlor game sensation for adults; $2.98 at both Cunningham Drug Stores.

1938 STANDARD, 12 H.P., $150; 1950 Austin A-40 engine, clutch and transmission, $175; also Austin parts. Seen at 533 Station Road, Langford. G. Hill.

MAPLE BUNK BEDS, FOUR WALNUT dining chairs, walnut folding dining table, walnut chest of drawers, walnut finish wardrobe with mirror door. E 9015.

BROWNIE HOME MOVIE OUTFIT, INcluding camera and case, projector and screen, in new condition at substantial saving. B 8470 after 6 p.m.

FIRST $50 CASH
Takes apartment size electric refrigerator, two years old. Phone E 3221 days or E 9826 evenings.

I.E.L. CHAIN SAW, KIRBY VACUUM cleaner, Raleigh three-speed bike, Chrysler coupe (minor insurance). Offers or exchange. Sidney 63R.

IN GOOD CONDITION — KITCHEN range with brass coils, $35, and R.C.A. ice box, insulated and air conditioned, $20. E 3930.

ONE GENTLEMAN'S C.C.M. BICYCLE, balloon tires, good condition, $15; one badminton racquet; one underfelt, 9x15. Phone B 0497.

1954 PHILCO REFRIGERATORS. NO down payment, no carrying charge, 24 months to pay. Peden's Stove Store, 723 Johnson Street.

GUARANTEED USED WASHER
Guaranteed Expert Repairs to All Makes of Washing Machines
615 Chatham Street B 6413

OLD SINGER SEWING MACHINE, leather lounge, studio single bed lounge and chair, cream iron bed and coil spring mattress. E 5065.

WEAR PIERCED EARRINGS
Sleepers or hooks, $3.00. Free piercing. S. C. Johns, Jeweler, 1136 Government Street (at View).

HOME FREEZER OWNERS! COMPLETE service and supplies. Bacon, ham, meat, lamb, vegetables. The B. Wilson Co., 536 Herald Street. B 4201.

PAINT UP WITH MOORTONE WALL paint, special $1.57 quart; Dulamel $1.89 quart. Harte-Andrews Paints Ltd. G 4713. 711 View St., Victoria, B.C.

ONE SMITH-CORONA CASH REGISTER with detachable adding machine. Cash or terms. Belmont 219K.

COMBINATION RADIO, $110. ALL-steel box trailer, $95. Lawn mower. Four-gallon gas can. G 1205.

COW MANURE, $10.50 PER THREE-yard load. Phone Albion 153 R, before 10 a.m.

ALMOST NEW 7½-CUBIC FEET COOLerator refrigerator, sacrifice at $250. B 6660.

LARGE SIZE BEATTY IRONER, FIRST-class condition, $115; treadle sewing machine in good condition, $29.50. G 9110.

14-CUBIC FOOT COOLERATOR DEEP freeze (1953), perfect condition; $375. Terms arranged. E 0985.

FIX UP YOUR HOME

FRIENDLY CREDIT

A Convenient 30-Day Charge Account

FAST CONFIDENTIAL CREDIT
NO OUTSIDE FINANCING
NO HIGH INTEREST CHARGES

STEWART & HUDSON LTD.
405 GORGE ROAD

"DO IT YOURSELF FANS"

Remember we are Power Tool Specialists We are prepared to:

Sell you equipment
Rent you equipment
Service your equipment

And more than this, we can give you the benefit of the experience of our customers and ourselves to get the most from equipment—be it rented or bought. More than 15,000 rental transactions alone. This should speak for itself.

Phone G 4812

ROBERTS MACHINERY
2507 Government Street Victoria, B.C.

WOODWARD
Stores (Victoria) Ltd.

American Kitchen
Complete Sink Units
$219.50

852 Douglas St. B 7231

FOR
BRIDGES AND
HEAVY
CONSTRUCTION

BEAMS AND POSTS
TRUSS TIMBERS
HEAVY PLANKING

BRITISH COLUMBIA FOREST PRODUCTS LIMITED
371 GORGE ROAD B 7221

CEDARWALL SHAKES

MANY COLORS TO CHOOSE FROM. AT A SPECIAL UNIT WILL COVER 58 SQUARE FEET. INCLUDES UNDERCOARCE: PRICE OF

$6.95
PESR UNIT

PRICE OF $6.95 PER UNIT

STEWART & HUDSON LTD.
405 GORGE ROAD

To maintain or increase the value of your home requires repairs and alterations. At

SHAWNIGAN LUMBER YARDS LTD.

There is a

HOME IMPROVEMENT FINANCE PLAN

To fit your budget. From $100 to $2,000 and repay in equal payments over a period of 6 months to 2 years. It pays for itself if you do it yourself.

ONE-STOP
SHOPPING FOR
ALL YOUR
FIX-UP NEEDS

PAINTS - PLYWOODS - LUMBER
WALLBOARDS

Free Booklets on "How to Make Things" Yours Free for the Asking

VICTORIA RETAIL LUMBER YARD LTD.
Open Saturdays Till 4 P.M. for Your Convenience
1901 Government Street Phone B 2139

BRITISH
COLUMBIA
FOREST
PRODUCTS
LIMITED

371 Gorge Rd. B 7221

PACIFIC PAINT

INTERIOR AND EXTERIOR
GLOSS AND FLAT
SPECIAL

99c PER QUART

$3.95 PER GALLON

White Only—Color May Be Added

STEWART & HUDSON LTD.
405 GORGE ROAD

ROCKHOME GARDEN SHOP
(Formerly Tyrrell's)

EVERYTHING
FOR YOUR GARDEN

Evergreens, Flowering Shrubs, Perennials, Ornamental Trees, Rock Plants, Bedding Plants, Cut Flowers

FRESH FROM THE GARDEN

Open Every Day and Evening Including Sunday
Stall Also at Public Market
4081 N. QUADRA ST. - ALBION. 62F

WOODWARD
Stores (Victoria) Ltd.

Overhead Metal
Kitchen Cabinets

$38.70 and $47.50

852 Douglas St. B 7231

FOR HOUSE AND
GENERAL
CONSTRUCTION

BEAMS AND JOISTS
STUDS AND PLATES
SHIPLAP
RAFTERS
SUB FLOORING

GREENHOUSES

GLASS SUPPLIED, 18"x16"
PUTTY — NAILS
GLASS DOOR
ALL FRAMES
DELIVERED. INCLUDING TAX
SIZE 8'x10

$79.20

STEWART & HUDSON LTD.
405 GORGE ROAD

A PACKAGE FOR YOUR HOME AT
Shawnigan Lumber Yards

Armstrong Temlok, Interior Wallboards and Ceiling Tiles that decorate and insulate. A call today will start you on your way to better living with Armstrong Temlok products.

SHAWNIGAN LUMBER YARDS

V.I. Distributors for Armstrong Floor Coverings, Linoleum, Lino, Asphalt, Vinyl Cork and Rubber Tiling, Quaker Floor Coverings, and Rugs. Sold at all your leading stores.

Refurnishing for Spring?
CALL

HOLLAND
BROS.

We Pay Cash for
Your Good Used Furniture

"WE BUY OR SELL"

HOLLAND BROS. & CO.
824 FORT STREET E 0913

Timbers Cut to
Specification From
Highest Grade Logs
Well Manufactured
and Carefully Graded
Suitable for Any
Purpose

FENCES

50 Ft. ECONOMY $15.50
50 Ft. QUALITY $17.75
60 Ft. ECONOMY $18.95
Includes All Lumber and Nails

FREE—Booklet "How to Build a Wooden Fence"

STEWART & HUDSON LTD.
Retail Store Open Sat. Till 5 P.M.

W. TRACE
B 4348 G 5925

Concrete Work and
Sewers
Estimates Free

YOUR SATISFACTION OUR AIM
OUR CONCRETE WORK, YOUR GAIN

WOODWARD
Stores (Victoria) Ltd.

Counter-Type Metal
Kitchen Cabinets
$59.35

Many Other Units to
Complete Your Kitchen

852 Douglas St. B 7231

FOR
EXTERIOR FINISH

Cedar Forest Siding
Cedar Bevel Siding
Redhawk Cedar Colored Shakes
Fir and Hemlock Siding
Barge Boards
Exterior Trim

BRITISH COLUMBIA FOREST PRODUCTS LIMITED
371 GORGE ROAD B 7221

PACIFIC
OIL SHINGLE STAIN

RED, GREEN, BROWN
A BIG BARGAIN

GALLON $1.98

STEWART & HUDSON LTD.
405 GORGE ROAD

B 7261
Shawnigan Lumber Yards

FOR COMPLETE HOME SERVICING NEEDS

2x4, Shiplap and Dimension Lumber
Oak Flooring
Gyproc, Lath and Wallboard
Decorative Plywood Panels

Shawnigan Lumber Yds. Ltd.
Where Quality and Service Counts

All Items Shown in This Column Sold By

SHAWNIGAN LUMBER YARDS LTD.
2000 Government St. B 7261

DO YOU NEED?
Kitchen Cabinets
Bookcases
Built-In Fixtures of any kind
Or
Let us make your Doors, Drawers, or cut your materials to suit your need

VARIETY WOOD PRODUCTS
133 KINGSTON STREET G 1833

Prices suitable to every purse and type of construction, from low grade and odd lots of bargains, to first quality material suitable for high class construction.

C-Grade Plywood Doors

2'0"x6'6"x1⅜ $7.25
2'4"x6'6"x1⅜ $7.35
2'6"x6'6"x1⅜ $7.60
2'8"x6'8"x1⅜ $7.85

When Painted They Look Like a No. 1 Door

STEWART & HUDSON LTD.
405 GORGE ROAD

Where the Selection Is Best
"It's Your Move Next"
See You at the

VOGUE
FURNITURE

CARPETS WALL-TO-WALL GROUPS
ELECTRICAL APPLIANCES
INDIVIDUAL PURCHASES

Easy Terms

"A step or two out of your way but the savings you make will really pay."

Yates at Quadra

LET
GREGG'S
DO IT

Floor Polishing
Window Washing
Domestic and
Commercial

Quick Courteous Service
G 5023

FOR
INTERIOR FINISH

Plywood
Casing and Base
Fir and Hemlock Flooring
V-Joint
Window and Door Framing
Mouldings
Shelving

BOAT LUMBER

EXTRA PLYWOOD
LENGTHS—3' AND 4' WIDE
OAK—CHINE AND SHEER
CEDAR—STRINGERS AND FRAMES
SPRUCE — MAHOGANY — ASH

BUILDERS' SASH & DOOR
350 GARBALLY RD. Phone B 3171-2

Exterior Paints
Interior Paints, Preservatives

Before starting that spring fresh-up job drop in to

SHAWNIGAN LUMBER YARDS

And see the latest in color trends. Special shades mixed and conditioned at the Color Bar

Roller Coaters—Brushes
Ladders

WE HAVE THEM TOO!

THE WAY TO MAKE
A HOUSE
"HOME"

Hand-Painted
Pictures

Paint these yourself with our "picture painting by number sets"

HOBBIES & CRAFTS
741 View St. B 7832

Specialty sidings featured to give your home a distinctive appearance, to provide extra insulation and strength. They are modern and easy to apply.

NAILS — NAILS

A Better Quality English Nail. More to a 100 lb. Keg Than Any Other Type Nail. ALL SIZES.

3½" Common, per 100 lb. Keg, $9.20
2¼" Common, per 100 lb. Keg, $9.59
4" Common, per 100 lb. Keg, $9.82
2½" Common, per 100 lb. Keg, $10.15

STEWART & HUDSON LTD.
405 GORGE ROAD

Johns-Manville Service Board is made of clean wood fibres. It is ideal for hobby carpentry, lending itself readily to making toys, decorative friezes, bulletin and pin-up boards and kindred household devices. Where low cost is a basic consideration, J-M Service Board can be used for patching purposes, building a vegetable bin, a mothproof clothes closet and similar types of utility construction. J-M Service Board is approximately ⅛" thick and comes in sizes 4 ft. wide x 6 to 12 ft. long. It is supplied with square edges in Natural or Glazecoat Finish.

Robert Walker & Sons Ltd.
BUILDERS' SUPPLIES
629 David Street B 3223

BUILD MORE IN '54

R. A. Green Lumber
Co. Ltd.

2891 Douglas Street G 7614

SEE OUR TOP-GRADE FIR LUMBER PRICED TO SELL

2x3 - 2x4 - 2x6
Dimension
2x8 - 2x10 - 2x12 Joists
6x6 and 6x8 Beams, Posts
1x8 Millrun Shiplap

Galvanized Steel Windows
Bapco Paints and Enamels

BUDGET TERMS - SERVICE

FOR GENERAL REPAIRS
FENCING
EAVESTROUGHS
STAIR STRINGERS
AND TREADS
PLYWOOD
SIDINGS
MATERIAL FOR ALL
THOSE ODD JOBS
THE HOME OWNER
KNOWS SO WELL

Finish material of highest quality and manufacture for new construction or for renovation. Plywood "how - to - do - it" plans for ideas and instruction, free for the asking.

BRITISH COLUMBIA FOREST PRODUCTS LIMITED
371 GORGE ROAD B 7221

MASONITE DOORS
SPECIAL

2'0"x6'6"x1⅜ $5.95
2'4"x6'6"x1⅜ $6.30
2'6"x6'6"x1⅜ $6.50
2'8"x6'6"x1⅜ $6.75

EXTRA HARD SURFACE
TAKES PAINT WELL

BUILDERS' SASH & DOOR
350 GARBALLY

Shawnigan Lumber Yards
Your Insulation Headquarters

ROCK WOOL BATT INSULATION
FIBERGLASS BLANKET
ZENOLITE LOOSEFILL
INSULATION INSTALLED BY
MODERN BLOWER METHOD

For Free Estimates

B 7261—PHONE—B 7261

SHAWNIGAN LUMBER
YARDS LTD.

Just the Thing for
Housecleaning

LEWYT
VACUUM CLEANER

Automatic 4-way rug cleaning.
No dust bag to empty
No whining roar
Rotates for easy round the room cleaning
Home demonstration on request

PRICE $134.50

Easy Terms

KENTS LTD.
742 Fort Street E 7104

FIX UP YOUR HOME

Precut Summer Cottage
Includes Duroid Shingles, Siding, Doors and Windows, installed with Hardware. Sales tax and cartage included $295

GARAGES
All material pre-cut
Economy size, 12x20 ..... $185
Tax and cartage included.

FENCES
1x3 Picket 50 lin. ft. $18
Solid Board, 6 ft. high $31
Tax and cartage included.

SIDNEY LUMBER LIMITED
2333 Government Street G 5787-5188

SOUTHALL'S
745 PANDORA G 2961
YOUR DEALER FOR THE AGA
COOKING AND HEATING UNITS
Why be bothered with a stove or furnace that never gives heat when required. You can have a new or reconditioned guaranteed stove or furnace.
Our selection of many popular makes and styles is the largest in the city. Everything in heating for your home.
FURNACES AND OIL BURNERS
DROP IN AND BROWSE AROUND

MAIS ELECTRIC
YOUR SERVICE CENTRE FOR ALL HOME APPLIANCES
Your Home Re-Wired by Experts
We Specialize in All Major Appliances. See Us for 1954 Frigidaire Refrigerators and Amana Home Freezer
SPECIAL
Inglis Glass-Lined Hot Water Tank, $94.50
Have Your Fridge, Electric Stove, Hot Water Tank, Radio, Toaster, Iron, Etc., Checked by Our Experts
1821 COOK STREET B 4131

WINDOWS OF WOOD
For year-around comfort winter, summer, rain or shine, windows of wood are your very best buy.
DRYSDALE SASH & DOOR CO. LTD.
1720 COOK ST. G 4411
Our 50th Year

---

3 COMPLETE ROOMS OF FURNITURE
$399.00
ONLY $39.90 DOWN
HUMBER BROS. FURNITURE
Behind New Post Office

Mc & Mc
HEADQUARTERS FOR THE MIRACLE THREE
- Kem-Tone .....$1.79 Qt.
- Super Kem-Tone, $2.45 Qt.
- Kem-Glo .....$3.15 Qt.

McLENNAN, McFEELEY & PRIOR
1400 GOVERNMENT PHONE G 1111

Renew Old Bathroom and Kitchen Plumbing Fixtures At Our New Low Prices
WE SELL
WE INSTALL
WE SERVICE
C. J. McDowell
Plumbing & Heating Limited
E 4138 1000 Douglas

CYCLOS OIL RANGES
Only $279.50
CLEAN, EFFICIENT OPERATION GUARANTEED
See Them at
C. TAYLER
HOME APPLIANCE CO.
1436 GOVT. ST. AT CORMORANT
E 3281

HEATING IS OUR BUSINESS
FOR FAIRBANKS-MORSE
- AUTOMATIC FURNACE OIL BURNERS
- AIR CONDITIONING UNITS
- FURNACE CONVERSION BURNERS
- RANGE BURNERS
- HOT WATER UNITS
- FLOOR HEATERS
- STOKERS
- GUARANTEED INSTALLATION AND OIL CONTRACTS

W. L. SCHROEDER
1328 GOV'T ST. E 2612

UPHOLSTERY BY
R. G. HANLEY
50 Years' Experience
Late of David Spencer's
Your Old Suite Recovered and Rebuilt At Half the Cost of a New One
Largest Selection of Materials in City. Custom Built Furniture, Repairs, Etc.
ANTIQUES A SPECIALTY
921 FORT ST. G 1813

Work Savers
For
Gardeners
Ransomes 18" Roller Drive Power Mower for perfect lawns. Saves the chore of edge trimming.
Jari—Power Scythe, easily handles that long grass and brush problem, and can be used for rough lawns too.
Wide selection of Rotary Tillers and Garden Tractors from $135.00
GARDEN HOUSE
ELK LAKE COLQUITZ 216T

EATON'S "Gold Bond" HOUSE PAINT
Economically priced exterior paint for your home, fence or garage. Choose from white, ivory, cream, shutter green, pearl grey or russet brown.
Quart $1.39
Gallon $4.89
EATON'S—Paints, Second Floor, House Furnishings Building
Phone for It — B 7141
T. EATON CO.
CANADA LTD.

Sensational New Tiller
Tills, cultivates, weeds, mulches. Easy to handle in small plots, corners, close to shrubs. Universal 2½ h.p., 4-cycle, air-cooled engine and non-winding, self-sharpening tines.
Only $199.00
Bolen's
Buy a Bolen's self-propelled electric or rotary power mower for quick lawn-mowing. Cleans, grinds leaves. Easy handling, easy to maintain, very economical. Low price for 18" $75.00
F. & F. Tractor Equipment Ltd.
DEALERS FOR
Massey-Harris — Ferguson
2730 QUADRA STREET E 7842

Parker Johnston
LIMITED
IN THE CENTRE OF TOWN
1314 Broad Street
COMPLETE BUILDING SUPPLIES
ROOFING SIDING
FLOORING WALL TILE
SUPPLIES AND INSTALLATION
FOR EXPERIENCED, EFFICIENT ADVICE, DROP IN TO OUR DOWNTOWN SHOWROOM OR PHONE B 9181.

For Home Requirements Always Shop the Classified Ad Way
It Saves You Time
It Saves You Money

HAVE HOT WATER 24 HOURS A DAY!
Install a dependable electric water heater right now, and get a trade-in for your old tank.
With our generous trade-in allowance you can have an Elwin tank completely installed* for as little as $124.50
Terms Available
T. A. HARVEY
PLUMBING AND HEATING
554 JOHNSON ST. PHONE B 8276
*(or 100-amp. service, up to 10 ft. water pipe).

---

28 X MISCELLANEOUS FOR SALE

CONCRETE WASH TUBS, GOOD CONDITION, complete with pedestals, $5. Phone E 7983.

CONVERTIBLE BABY CARRIAGE, COMPLETE with mattress, fair condition, $5. Phone E 7983.

GOOD AS NEW SHOP
Used furniture and home appliances
1312 Esquimalt Road G 6895

GAIN-A-DAY WASHER, MUST BE SEEN to be appreciated. $55. B 2817. 1621 Hillside.

GARBAGE BURNER, APARTMENT washer, laundry tubs, doors, windows, etc. E 7508.

CUPS AND SAUCERS FOR EASTER, 95c and Up
CAROL ANN CHINA SHOP, 835 FORT

RENT
A power mower and power rake from Power Mower Sales, B 6513.

DRY ROTTED HEN MANURE WITH peat moss, 10 sacks $6.85, 5 sacks $3.75 (sacks not included) delivered. G 9051.

NOW OPEN—BLUEBIRD THRIFT SHOP. Men's, ladies' and children's good used clothing, shoes. 2605 Douglas.

OPENINGS NOW IN FLOWERCRAFT classes. Hobbies and Crafts, 741 View Street. B 7832.

USED SEWING MACHINES — LARGE selection all good condition. Elna Sales & Service, 888 Fort Street. E 6313.

ADDING MACHINES, CASH REGISTERS, slicers and scales. C. G. Owen & Son, 939 Johnson Street. E 9353.

PICTURE FRAMING
Willamson's Photo and Art Store, 640 Fort Street.

WE BUY AND SELL MUSICAL INSTRUMENTS, cameras, trunks, sporting goods. Island Trading, 1415 Government. G 6354.

BARGAINS
Frigidaire refrigerators, all sizes; Easy-Spin dry washers. E 8693.

MANURE, PULVERIZED DUCK GUANO, 60c sack, $3 minimum delivered. Duck Farm. Phone Sidney 180.

SMALL PIANO IN GOOD CONDITION, $275. Call at Stockers, 824 Johnson St.

ONE GOOD USED HOT WATER TANK, $15. G 9665.

ANEMONES, 10 CENTS; GIANT POLYanthus 30 cents. 3034 Cedar Hill Road.

BEATTY WASHER, LIKE NEW; $85. E 3494.

DEEP FREEZE, 12 CUBIC FEET, NEW condition; $300. B 7588.

COFFEE SHOP EQUIPMENT FOR SALE. Phone G 6519 or G 1484.

ONE, 15-FOOT ZENITH DEEP FREEZE. E 9166.

LOCKED OUT OR LOCK REPAIRS, call Price's Key Shop, 847 Fort. G 6221.

8 H.P., I.E.L. SUPER-TWIN SAW, EXcellent condition; $225. E 8470.

LOGANBERRY TIPS, 10 CENTS EACH. Phone Albion 303 X. 1872 Feltham.

WOOD AND COAL RANGE, EXCELLENT condition, a real bargain. G 2034.

COUNTER - SHOWCASE, GLASS AND sliding doors. Best offer takes. E 0034.

TWIN BABY CARRIAGE, AS GOOD AS new. Call E 8249.

DAVENPORT, KITCHEN TABLE, FOUR chairs, washing machine. B 0747.

PAINT - SPRAY, TWO-GALLON CAPACITY; good condition; $80. B 2389.

MAJOR SAWDUST BURNERS' AGENTS. Domestic Sales, 28 Burnside W. E 3512.

KITCHEN CABINETS VARIETY WOOD Products, 133 Kingston Street. G 1833.

PUNCH N' JUDY CHILDREN'S SHOP—880 Fort Street. B 0633.

GRAVEL, CRUSHED FILL OR ROAD, garden soil, rocks, clay. G 9421.

SPECIAL TOP SOIL, $2.75 YARD. E 4208.

FOR RUBBER STAMPS DIGGON'S
FOR PICTURE FRAMING DIGGON'S

ARE YOU TROUBLED BY RUST
In Hot Water Tank or Radiator?
GET A McKAY PROCTO ROD
Banish Rust Forever!
DICKINSON & DUNN
Back of The Bay on Arena Way

R. A. GREEN LUMBER CO. LTD.
BUILD — REPAIR — REMODEL
We can supply your materials and will locate a reliable builder to do your work.
Call G 7614 — Easy Terms

28 X MISCELLANEOUS for SALE

Mc & Mc's APPLIANCE DEPT. SPECIALS
Wider Selections of the Latest Models!
Quality Merchandise At Popular Prices!
Better Service!
Easy Terms!

21" Sparton TV Sets
Big saving on a new, fully-guaranteed Sparton set. Everything you ever dreamed of in your TV set ... Features "TWIN POWER", chassis which uses two (instead of the usual one) power transformers.
Reg. $599
Special, Now $299.95

"Stromberg-Carlson" Television
2 only, greatly reduced. No down payment. Easy monthly payments arranged. Be sure to see this beautiful console model.
Reg. $820
Special 329.50

HERE IS YOUR REAL DEAL FOR A GURNEY ELECTRIC RANGE ALL OVER TOWN IT SELLS FOR $339.00, BUT MC & MC OFFERS IT TO YOU FOR ONLY $175.00

REFRIGERATORS—Standard De Luxe and automatic defrosting in white enamel with colored interior. Regular price up to $499.50. Four only. PRICED TO CLEAR FROM $234.50

McLENNAN, McFEELY & PRIOR LIMITED
1400 GOVERNMENT ST. G 1111

Titan
POWER SAWS
SALES — SERVICE
RENTALS

Lawn-Boy
ROTARY POWER MOWERS
RENTALS
SALES — SERVICE

JOHNSON
OUTBOARD MOTORS
SALES — SERVICE
KOHLER GAS ENGINES
RAMSAY MACHINE
1630 Store St. G5314

WOODWARD'S
Used Appliance Showrooms
See Our Money-Saving Values Which Carry Woodward's Gold Shield Warranty
WATCH FOR OUR MONTH-END SPECIALS.
750 PANDORA : B 8932

USED SPECIALS
Washers, working condition, from $14.95
3-piece Chesterfield Suites from $29.50 up
1 Bed Chesterfield $29.50
1 Coal and Wood Stove with coil, $89.50
1 Coal and Wood and Gas Comb., $89.50

SEARS LTD.
716 YATES STREET B 8171

A.B.C. ELECTRIC
Guaranteed rebuilt cleaners, all makes and prices.
809 FORT STREET G 3113

28 X MISCELLANEOUS FOR SALE

TRADE-IN DEPARTMENT
We have a wide selection of Appliances, Furniture and Radios arriving daily at our Trade-In Department, 636 Broughton Street, opposite Coach Lines Depot.
T. EATON CO.
CANADA LTD.

SCOTT & PEDEN
FOR YOUR VEGETABLE AND FLOWER SEED, DORMANT SPRAYS, SEED POTATOES AND GARDEN TOOLS, CALL G 7181 FOR A FREE DEMONSTRATION OF THE ALL-PURPOSE "MERRY TILLER."

29 WANTED MISCELLANEOUS

TOBACCO ELIMINATOR—A SCIENTIFIC guaranteed remedy for cigarette addiction. Quick, sure, permanent. For free booklet write C. King Pharmacal Corp., Ltd. Box 303, Walkerville, Ont.

WANTED—TWIN-BED OUTFIT, SELLing dining room suite, in new condition; $60. B 0526.

BEER BOTTLES, RAGS, METALS—Island Junk. E 0341 anytime.

TO SELL GOOD BOOKS CALL B 1427. THE HAUNTED BOOKSHOP, 845 Fort St.

WANTED — USED FURNITURE. HOLland Bros. Company. E 0913.

BETTER DEAL CASH FOR YOUR FURniture, trunks, tools. Reliable. E 6714.

ANYTHING IN TOOLS, TRUNKS, SUIT cases. Highest price paid. G 6634.

OLD BICYCLES AND PARTS ARE worth money at 585 Johnson Street.

30 SWAPS

WILL TRADE SMALL CABIN TRAILER for chain saw or outboard motor or what have you? G 6237.

ELECTRIC SPANISH GUITAR WITH two Jack amplifier. Value $150, for car or pick-up. Phone G 2521.

$1,200 EQUITY IN $2,200 CAR. TRADE for acreage or what have you? Phone G 1556.

1936 CHEVROLET, GOOD FOR PICK-up or sell. G 2511.

31A POULTRY, HATCHING EGGS, ETC.

"THE CHICKS WHICH GIVE RESULTS" Now is the time to order your chicks. Over 30 years' experience in producing good poultry is our guarantee of quality. Ten pure and cross breeds to select from. Write for particulars and prices, and remember "It's results that count."
RUMP & SENDALL LTD
Langley Prairie, B.C. and Vernon, B.C.
J. L. LANG Vancouver Island Representative 4976 Braefoot Rd. Albion 311G.

DON'T ORDER CHICKS until you see what we have to offer. Send for catalogue today.
SANDERS POULTRY FARMS LTD.
Cloverdale, B.C.

SOLLY CHICKS
MAKE SURE OF GETTING SOLLY chicks by placing your order now. Orders being booked for 1954 delivery. White Leghorns, New Hampshires, Barred Rock, Cross Hampshires, Leghorn Crosses. Write for useful and helpful catalogue to James A. Flynn.
LAKEVIEW POULTRY BREEDING FARM
Westholme V.I., B.C.

SKOOKUM CHICKS
All popular breeds. Crosses, Hambars and broiler chicks. Prices and educational literature on request. 43 years of continuous service to B.C. poultrymen is your assurance of satisfaction.
BOLIVAR HATCHERIES LTD.
BOX 860 NEW WESTMINSTER, B.C.

31 C CATTLE

TWO COWS, SECOND CALF IN MAY, good milkers. Colquitz 259 Y.

31 F DOGS

RESIDENTS OF SIDNEY AND OUTLYing districts. A meeting will be held April 21 at 8 p.m. St. Andrew's Hall, for those people who are interested in training their dogs in obedience.

FOUR-MONTH-OLD FEMALE LABRador, make good hunter; also one three-year-old. Phone Belmont 112X.

31 G CATS

CATS' PROTECTION LEAGUE — Information, advice and literature available. Call T 2795.

PUREBRED SEALPOINT SIAMESE KITtens ready for Easter. G 1958.

31 L CAGE BIRDS and AVIARIES

CHOICE BUDGIE BREEDERS. FROM S. H. Andrew, Brentwood. Keating 17G.

31 X MISCELLANEOUS LIVESTOCK

STRAW, $18 PER TON, DELIVERED. Alb. 153R before 10 a.m.

GOOD HINDQUARTERS BEEF, GOOD for lockers. Sell reasonable. E 9005.

GOOD HINDQUARTERS BEEF, GOOD for lockers, sell reasonable. E 9005.

34 HOTELS

JAMES BAY HOTEL
American or European plan. American plan as low as $22.50 per week. Television entertainment. 270 Government Street. G 7151.

ABERDEEN HOTEL
FOR RESTFULNESS AND SELECT ATmosphere. Cooking which is par excellence. The Aberdeen Hotel offers you this at moderate rates. G 3742.

"TWIN CEDARS," OAK BAY. NEAR beach, golf course, buses. Suites by day, week, month. 1280 Newport Ave. Reservations, E 5411.

THE GLENSHIEL, 606 DOUGLAS — A residential hotel providing every comfort for elderly people. E 4164.

KITZ HOTEL, 710 FORT ST
FURNISHED APARTMENTS AND ROOMS — E 1021
Elevator Service. Permanent or Transient

GLEN COURT HOTEL
New management. Clean comfortable warm rooms. $6 to $8 weekly. 707 Blanshard. G 0129

35 BOARD and ROOM

VACANCY—SINGLE ROOMS, HOT AND cold water, business people. Where good meals are served. Craigmyle Guest House. G 0031.

COMFORTABLE HOME FOR WORKING man. Gorge district. Reasonable. E 6709.

WORKING MOTHER WILL CARE FOR child, $70 inclusive. B 1027 after 6 p.m.

SUNNY DOUBLE ROOM, EXCELLENT full board. Moderate. Central. G 6841.

ROOM AND BOARD IN PRIVATE home. Man preferred. Phone G 5074.

BOARD, CARE, ELDERLY RETIRED people. 1001 Foul Bay. G 5783.

QUIET ROOM, REFINED HOME, CLOSE to everything. Excellent meals. B 4932.

CRAIGMYLE 1037 CRAIGDARROCH New management. G 0031.

36 ROOM and BOARD WANTED

YOUNG BUSINESS GIRL WISHES TO board and room in quiet, refined home in Oak Bay. Would be willing to pay $50 to $60 per month. Reply Box 2051, Victoria Press.

YOUNG ENGINEER REQUIRES FULL board in congenial home in Oak Bay. Reply Box 2057, Victoria Press.

37 ROOMS TO RENT FURNISHED

SUPERIOR ATTRACTIVELY FURNISHED bed-sitting room, separate kitchen, every convenience provided. Rockland area. For business women only. E 3085.

ATTRACTIVE NEWLY DECORATED, REfurnished rooms. Walking distance. Reasonable. 707 Blanshard. G 6732.

SLEEPING ROOM, YORK HOTEL, 711 Johnson Street.

37 A ROOMS TO RENT UNFURNISHED

TWO OR THREE NICE ROOMS ON ground floor. For further particulars phone G 3689. 1121 Collinson Street.

38 HOUSEKEEPING ROOMS TO RENT, FURNISHED

LARGE BED-SITTING ROOM AND kitchenette, walk-in closet, in oil-heated home. Everything found. Close-in. Suitable working girl. E 6067.

TWO BED-SITTING ROOMS, WITH wash basin and kitchenette, near St. Joseph's Hospital and park. Phone G 5902.

A LARGE, BRIGHT, BED-SITTING room. Use of washing machine and telephone. Suit business girls. 1402 Stanley Avenue.

TWO-ROOM LIGHT HOUSEKEEPING suite and one bed-sitting room. Suitable for working people. 1218 Mackenzie. E 7870.

HOUSEKEEPING ROOM WITH KITchenette, Fairfield, near business section and bus. Suitable for business lady. Phone B 5341.

TWO-ROOM, FURNISHED, BRIGHT and warm lighthousekeeping suite, Fairfield district, reasonable rates. Adults only. 1035 Oliphant Avenue. B 1715.

SINGLE BEDROOM, ATTRACTIVELY furnished. All housekeeping facilities. Large grounds. Foul Bay at Oak Bay. Phone B 1950.

FORT STREET, CLOSE IN—TWO-ROOM furnished suite (and semi-private utility). Working adults. $35. B 4312; evenings, E 3640.

38 HOUSEKEEPING ROOMS TO RENT FURNISHED

CLEAN FURNISHED QUIET SUITE. Close to high school and town. Private entrance. Phone after 5, G 4759.

HOUSEKEEPING ROOM, REFINED quiet home. Business man or tourist. 767 Cloverdale.

ONE ROOM AND KITCHENETTE, GAS $20 monthly. Suitable one lady. 1328 Fort. G 5365.

ONE ROOM, KITCHENETTE, $22.50. Automatic hot water and heat. Near Hillside Quadra. E 5910, B 6749.

GOOD HOUSEKEEPING ROOMS, single, double. E 3372. 1016 Carberry Gardens.

FURNISHED LIGHT HOUSEKEEPING room with private bath. Scott Apartments. B 1221.

HOUSEKEEPING ROOM THREE MINutes to town. Working person. 958 Mason Street.

RENTAL SERVICE, WITH DETAILS, directions and phone service supplied. 633-A Johnson. B 2414, 9-5 daily.

NEWLY DECORATED, WITH KITCHENette. Everything supplied. $22. G 9628.

FURNISHED ROOM IN FAIRFIELD. Clean and warm. $23 month. E 6741.

WARM HOUSEKEEPING ROOM, 1729 Oak Bay Ave. B 9512.

QUIET CLEAN HOUSEKEEPING ROOM. Close in. Week or month. E 0159.

LARGE BED-SITTING ROOM, SUIT business person. 1040 Sutlej. B 8768.

FURNISHED HOUSEKEEPING ROOM, close in. Bedding, dishes, garage. G 4742.

MAN'S BACHELOR ROOM. PHONE 5-6 G 4071. 1048 Queens.

WARM HOUSEKEEPING ROOM, CLOSE in, near Buildings. E 8278.

40 FLATS and APARTMENTS TO RENT, FURNISHED

MODERN WELL-FURNISHED 4-ROOM suite. Oil automatic hot water heat, gas automatic hot water. Nice location near Beacon Hill Park and sea. Will accommodate 4 adults. Must be seen to be appreciated. B 3227.

2-ROOM PARTLY FURNISHED SELFcontained suite. Close in. Heat, light and water supplied. $55. Available April 30. G 6065 or B 8747 after 5.30 p.m.

FAIRFIELD, CLOSE IN, THREE-ROOM suite, large rooms, nicely furnished, $75. Four-piece bath, garage, heat and hot water supplied. Adults. B 4312; eves, E 3640.

NICELY FURNISHED THREE-ROOM suite. Large living room, bedroom, cabinet kitchen, private bathroom, light and water. Vacant May 1. 1502 Jubilee.

SEA VIEW APARTMENT FOR RENT. Bedroom, living room and kitchenette, with private bath, $60 per month. 540 Dallas Road.

VACANCY MAY 1. BACHELOR SUITE. Heat and water supplied. Adults. Furnished. Opposite Beacon Hill Park. Phone G 0031.

LOVELY FURNISHED SUITE IN BEAUtiful Oak Bay, close to beach, shopping centre, transportation. Weekly rates. E 9237.

SUITE CONSISTING OF LIVING ROOM, with balcony, bedroom, cabinet kitchen, utility room, private bathroom. Adults. B 6695.

ATTRACTIVE ACCOMMODATION AVailable at 305 Windermere Place. Bed sitting room, kitchen with fridge, bathroom. $65. E 3642 before 8 p.m.

2-ROOM SUITE, CLOSE-IN. FURNACE heat, $37.50; also sleeping room with hotplate, $20. G 6487.

OAK BAY—THREE-ROOM, FURNISHED suite, all conveniences, lovely location. E 4567.

DE LUXE BACHELOR-TYPE SUITE, day, week or month. Close in. Winter rates. Thunderbird Apartments. G 0632.

UPSTAIRS SUITE, HAULTAIN DISTrict, near Jubilee Hospital. Evenings, G 2924.

ESQUIMALT, NICELY FURNISHED suite. 485 Lampson. G 8232.

2-ROOM FURNISHED APARTMENT FOR rent. 337 Michigan.

3 ROOMS, PRIVATE ENTRANCE, NEAR Quadra and Hillside. G 3464.

TWO-ROOM SUITE, YORK HOTEL, 711 Johnson Street.

TWO-ROOM HOUSEKEEPING SUITE, $39.50. 820 Balmoral, near Blanshard.

SELF-CONTAINED SUITES. WINTER rates. Cambridge Motor Court. 9-2751.

40A FLATS and APARTMENTS TO RENT, UNFURNISHED

THIS BRAND NEW ONE-BEDROOM suite has everything. Large "L"-shape living-dining area, wonderful all-electric kitchen (even an exhaust fan). Oak floors throughout, hot water heat, automatic laundry. Wired for TV and located in Oak Bay on beautiful Beach Drive. $87.50. On lease to responsible persons. Phone B 7778.

40A FLATS and APARTMENTS TO RENT, UNFURNISHED

STRATHMORE APARTMENTS, CORNER Hillside and Cook—One only, large excellent suite in this ultra-modern apartment in high and dry location. Suite is extra large with oak floors, lovely living room, dining room, tiled cabinet kitchen with nook space, electric range, Frigidaire unit, etc. Plus additional separate rear entrance. Hall with deep cupboards. Pembroke bathroom, large twin-size bedroom, lightened walk-in closet. Rent $80 per month. Can be viewed by seeing Mrs. Walker, Suite No. 6, downstairs. Northwestern Securities, 112, 745 Yates Street.

UPPER SUITE, 4 ROOMS, NEW PEMbroke 4-piece bathroom, living room 26x16 with dining area. Cabinet kitchen with electric range and fridge. Electric heating. Newly decorated throughout. Waterfront on Portage Inlet, beautiful setting. Would give lease to suitable tenant. Phone Colq. 291M.

MT. ROYAL APTS.
Modern ground-floor suite consisting of living room, one bedroom, kitchen-dinette with electric stove and fridge. Three-piece bathroom. Close to town and park. Quiet adults only. Rent $70. Garage extra. B 1543 or apply Suite 7.

$80.00—THREE ROOMS, SELF CONtained, Fairfield, near park. Electric range and fridge. Available May 1, 1954.

$65.00—Bachelor suite, electric range and fridge, choice location, available now. GEORGE RANDALL LIMITED G 8109

ESQUIMALT — SMART, MODERN, 4-ROOM APARTMENT. GROUND FLOOR, OAK FLOORS, ELECTRIC RANGE, FRIG., ETC. IMMEDIATE POSSESSION. $75 PER MONTH. HARRY FOSTER LTD., 1815 DOUGLAS STREET, B 2101.

DALLAS RD. BASEMENT SUITE. NO steps to climb. Large living room, bedroom, kitchenette, toilet and basin, gas stove. Water, gas and light supplied. Rent $40. Possession May 1. Suit couple. No children. B 3926.

DALLAS ROAD—LARGE LIVING ROOM, fireplace, bedroom, kitchenette, toilet and basin, oil heating. Water, light and gas supplied. Rent $55. Possession May 1. Suit couple. No children. Phone B 3926.

MODERN APARTMENT, 30 BURNSIDE West. Large living room, one bedroom, kitchen with electric stove and fridge, three-piece bathroom. Available May 1. No children $65 per month. Phone E 1411; evenings, Albion 176Y.

ATTRACTIVE 3-ROOM SUITE. NICE apartment block. $70 per month including electric stove, frig. and garage. Apply Suite 10, View Royal Apts., 205 Island Highway, or phone 9-4234.

THREE SUITES, SELF-CONTAINED. New conversion. Electric stoves and fridges. You must see this to appreciate. All entrances into a spacious hall. $65 to $80. Adults. B 4079.

ATTRACTIVE TWO-ROOM SUITE. BEDsitting room, kitchen and bath. Separate entrances, heat, gas, water included. Adults. Available now. Apply No. 6, 232 Island Highway.

SELF-CONTAINED BACHELOR SUITE in Catherine Court on second floor. Large bed-sitting room, kitchen with electric stove and frig, bathroom. Adults only. $58 month. 9-2652 or G 9117.

DE LUXE QUIET, WARM, MODERN two-bedroom five-room apartment. Electric stove and frig. Garage. Adults. $100. Near Cook at Oliphant. Vacant May 15. E 2966.

$45, BACHELOR SUITE. BED-SITTING room, bathroom and kitchenette, electric range, wall-to-wall carpet, heated. 410 Wilson St. B8381 or E 5154.

TWO-ROOM SUITE, GROUND FLOOR. Cadboro Bay. Adults. Preferably tenant to do hall at times. Phone E 2771 after 6 p.m.

TWO-ROOM SUITE, FAIRFIELD, CLOSE to buses and stores. Stove, cupboards and range. $40 per month. Box 1727, Victoria Press.

THREE-ROOM SUITE, NEWLY DECORated, $57, heat, light, water included. Share bath. Jubilee district. Adults. E 6295.

THREE ROOMS, FULLY SELF-CONtained, automatic hot water, gas stove, cabinet kitchen. Adults. Garage. $58. 2838 Douglas.

THREE - ROOM SELF - CONTAINED suite with gas stove. Near bus. Close in. Working couple preferred. E 4462, after 5.15 p.m.

2-BEDROOM SUITE; ALSO BACHELOR apartments. Quesnel Apts., Lee and Fort. Occupancy May 1. Brown Bros. Agencies, 1125 Blanshard St., E 1183-4.

FAIRFIELD, UPPER DUPLEX. THREE rooms, self contained. Couple preferred. E 4734.

TWO-ROOM SELF-CONTAINED APARTment, within walking distance. Phone E 5351 days or E 1853 evenings.

AVAILABLE APRIL 15, TWO-BEDROOM suite. Convenient to bus and shopping area. Oak Bay. Phone B 4313.

TO RENT—THREE-ROOM, SELF-CONtained suite, gas range included, $45. Apply 213 Burnside Road.

THREE-ROOM SUITE, GROUND FLOOR, $45, available May 1. 923 Johnson Street.

NEW SUITE, 3 ROOMS AND BATH. 406 Simcoe. E 3925.

40A FLATS and APARTMENTS TO RENT, UNFURNISHED

DE LUXE ONE-BEDROOM SUITE, 600 Douglas Street. G 0632.

TWO ROOMS, GAS STOVE, SINK, PRIvate entrance $37.50. 1048 Topaz.

FOUR LARGE ROOMS, CENTRAL Saanich, near main highway, $35. E 0327.

THE COLINGWOOD
Cor. Fairfield and Vancouver
A new modern apartment under construction, occupancy October 1. Apartments fully equipped for modern living. Magnificent view. Garages. Heated laundry facilities. Consult our Rental Department for reservations.
KER & STEPHENSON LIMITED
Member Real Estate Board
G 4127 909 Government St. G 4127

THE FORT HARRISON
Cor. Harrison and Fort Sts.
A modern apartment under construction, occupancy October 1. One-bedroom apartments, with balconies, fully equipped with electric stoves and refrigerators. Heated. Carport. Rentals from $78 to $87.50. Blueprints may be inspected at our office.
KER & STEPHENSON LIMITED
Member Real Estate Board
G 4127 909 Government St. G 4127

AVAILABLE MAY 1
Excellent one-bedroom suite on east side of Beacon Hill Park. $85 per month.
Two-bedroom suite with spacious rooms. $80 per month.
Upper duplex, near Upper Beacon Hill Park. $65 per month.
New bachelor suite, excellent location, $55 per month.
Lower duplex, close to Parliament Buildings, $42.50 per month.
HAGAR & SWAYNE LTD.
G 0531 or evenings, A. W. Eede, B 8498.

40B FLATS and APARTMENTS TO RENT, FURNISHED OR UNFURNISHED

DUPLEX. BEAUTIFUL FOUR ROOMS. Close to town and Beacon Hill Park. Furnished or unfurnished. Adults only. Box 1632, Victoria Press.

TWO SELF-CONTAINED THREE-ROOM suites, Fairfield district, one furnished, one unfurnished. Adults only. Rent $80. B 8014.

CLEAN, TWO-ROOM SUITE, FURnished or unfurnished. E 5950.

RENTALS UNLIMITED
1216 Broad St., 10 a.m. to 5 p.m.—B 3544
TENANTS:
Whatever your rental need, we feel sure we can fill it.
LANDLORDS:
Why advertise? Phone us for suitable tenants and save time and money. Our service to you is free.
RENTAL SERVICE — B 2414
Central headquarters for tenants and landlords at 633A Johnson. 9-5

41 FLATS and APARTMENTS WANTED, FURNISHED

RETIRED COUPLE, QUIET, REFINED, require accommodation, $50-$70. Where persons contacted will be compatible, would consider sharing home. Husband capable of maintenance, gardening, etc. Box 2069, Victoria Press.

WANTED BY YOUNG COUPLE, WITH one child, two-bedroom furnished apartment or bungalow for summer months. Vicinity Jubilee Hospital. Reply to Box 2063, Victoria Press.

WANTED — THREE TO FOUR-ROOM apartment, electric range, close to town, for gentleman. Phone B 5632.

42 HOUSES TO RENT, FURNISHED

COMFORTABLY FURNISHED FOUR-room stucco, garage basement, oil range, choice location, Oak Bay. Available May 1, 1954, for five months. Adults only. References required. Rent $90. For information on this, phone Tuesday a.m., George Randall Limited. G 8109.

FIVE-ROOM, ALL-ELECTRIC, NEW bungalow, well furnished, automatic heat, excellent district, two-mile area. May and June reliable couple. E 3501.

42 HOUSES TO RENT FURNISHED

TOLMIE DISTRICT. FIVE ROOMS, mostly furnished. Near bus routes. For one year. $50, or $45 six months in advance. 1597 Earlston.

42A HOUSES TO RENT, UNFURNISHED

DESIRABLE FAMILY HOME ON RICHmond Road. Two bedrooms on ground floor, bedroom, rumpus room and extra bathroom in basement, oil heat, separate garage, attractive grounds. Rent $125 per month, property available for two-year lease. Apply Taft & Holmes, Barristers, E 7159.

TEN-ROOM HOUSE IN JAMES BAY district. Call anytime Sunday, week days after 5 p.m. E 6506.

42B HOUSES TO RENT FURNISHED OR UNFURNISHED

ALERT SERVICE TRANSFER CO. LTD. When moving call us for fast, reliable service anywhere in B.C. Safe moving is our motto.
E 4101 E 3569 749 Broughton Street

LET JEEVES BROS. MOVING AND storage handle the job. Local and long-distance moves. E 9832.

43A HOUSES WANTED TO RENT, UNFURNISHED

WANTED BY MAY 1 OR EARLIER—Unfurnished house, one or two bedrooms, preferably within five-mile circle or Esquimalt. Lieut. Norton. E 9632.

TWO-BEDROOM HOUSE OR DUPLEX, by couple with two children. Reasonable rent. Phone E 5818.

HOUSE OR DUPLEX, TWO BEDROOMS, two adults, one school-age child. Reliable tenants. Box 2056, Victoria Press.

43B HOUSES WANTED TO RENT, FURNISHED OR UNFURNISHED

TWO-BEDROOM UNFURNISHED HOUSE within three-mile circle. Approximately $55 per month. Available May 1. Phone T 2980.

44 HALLS, STORES and OFFICES TO RENT

890—FORT ST., LARGE STORE WITH mezzanine office space and rear entrance. Heated, clean and ready to move in. George Randall Limited, G 8109.

50 FT. WATERFRONT LOT ON FINLAYson Arm across from Malahat, near Goldstream Park, s ½ of Lot 1. $450. Box 677, Sooke.

STORE FOR RENT—920 PANDORA AVenue. B 8858.

45 MISCELLANEOUS TO RENT

ESQUIMALT ROAD AND HEAD ST.—Two-room apartment over store, unfurnished, unheated, equipped with stove. Has private bath. Newly decorated. Per month $35

VAN MEARE APTS., CORNER VANcouver and Meares Sts. Modern one-bedroom, unfurnished, heated apartment. Available May 15. Adults only. Per month $87

YATES ST., OPPOSITE NEW POST Office, 4 unfurnished, unheated rooms with gas stove, gas circulating heater, shared bath, two flights up. Per month $25

WE HAVE SEVERAL FURNISHED HOUSES AVAILABLE FOR SHORT TERM IN ESQUIMALT, OAK BAY AT RENTS RANGING FROM $90 TO $125 PER MONTH.
KER & STEPHENSON LIMITED
Member Real Estate Board
G 4127 909 Government St. G 4127

47 CARS for SALE

ARTHUR G. BROWNE LTD.

1951 Chevrolet sedan	$1,395
1951 Meteor club coupe	$1,595
1949 Meteor sedan. New. Motor gone, seven blocks	$995
1949 Hillman sedan	$695
1949 Austin, immaculate (choice of two)	$695
1947 Ford sedan	$795
1947 Ford coupe, radio and heater	$750
1947 Hudson sedan	$695
1940 Dodge sedan, radio and heater	$495

B 7414—Evenings, G 1412
We Trade Up or Down

1951 METEOR CLUB COUPE	$1,550
1951 Austin A-40 sedan	$735
1941 Chevrolet sedan	$295
1936 Plymouth	$95
1937 Chevrolet coach	$195
1939 Dodge coach	$295

Working Man's Used Car Lot
CAPITOL AUTO SALES
Douglas Street G 9723

47 CARS FOR SALE

LATE 1949 DE LUXE MODEL CHEVrolet. $1,175. Two-tone, sun visor, good rubber. Smart looking car in good condition. Will accept older model car or late model English car, or $250 down, balance can be financed. 9-2752.

1934 FORD COACH $95
1936 Chev Coupe, radio and heater, $175
1939 Pontiac Sedan Delivery $250
1950 Pontiac Sedan $1,000
ISLAND TAXI, 1312 Broad G 2041

SPORTY!
1950 Meteor Convertible, matador red. Heater. Only $1,595. Phone B 4789.

1950 PONTIAC CHIEFTAIN SIX CLUB curv. E 3608 or Colq. 17Y. 1280 Glen Rd. Coupe. Hydramatic drive, almost new tires with Lifeguard tubes, heater, etc. Low mileage, perfect condition. E 3608.

I HAVE A 1948 ½-TON PICKUP. CANopy box on back. Truck is in good condition and smart. Will trade up for car. Would sell also. Phone E 2647, 12 to 1 noon.

MUST SELL 1949 METEOR FIVE-PASsenger, radio, heater, A-1 condition. May be seen after 6 p.m. at 936 Craigflower Road or phone E 4200, after 6 p.m. Make an offer.

1951 YELLOW MONARCH CONVERTible, custom equipped, 21,000 miles. Reasonable for cash. Apply 4849 Townsend Drive, Royal Oak.

1938 STANDARD, 12 H.P., $150. 1950 Austin A 40 engine, clutch and transmission, $175. Also Austin parts. Seen at 533 Station Road, Langford. G. Hill.

LOOKS GOOD, RUNS GOOD, IS GOOD. I want to buy a boat, so offer my 1950 Austin, $750. Terms. Brookbank. B 4354.

HORWOOD BROS.
1951 PLYMOUTH SEDAN
1952 FORD HALF-TON PICKUP.
GOVERNMENT AT HERALD E 4021

CASH SALE — 1935 DODGE SEDAN good condition, $125; 1938 Plymouth sedan, new battery, license, $300. Phone E 9264.

1951 FORD TUDOR DE LUXE, EXCELLENT CONDITION, FOR QUICK SALE $1,395. APPLY 1760 KISBER. PHONE 7-3296.

1951 PONTIAC SEDAN. RADIO AND heater. Good clean car. Down $588. Apply Shell Station, Douglas and Queens, days E 5122, nights B 7037.

LOOK
Here is a real buy if you are looking for a good dependable car. You shouldn't miss seeing this one-owner 1947 Mer-

1953 CHEVROLET BEL-AIR POWER Glide, only 12,000 miles. Radio and heater. Original owner. Must sell. Leaving City. Sacrifice at $2450. B 6523.

1952 HUMBER HAWK. LOW MILEAGE. Specially priced as owner hospitalized. See Louis Nelson, 810 Johnson Street. Tel. E 6113.

1815 DOUGLAS ST.—AUTOMOBILE INsurance is well written at low rates. Harry Foster, Ltd. 24-hour telephone service. B 2101.

1947 FIVE-PASSENGER FORD COUPE. HEATER. VERY GOOD CONDITION. $800. PHONE G 3355.

1940 NASH SEDAN. IN VERY GOOD condition, rebored motor, six-ply tires, $300 including tax. Phone 9-3056.

1938 TERRAPLANE SEDAN. BATTERY dead, tires smooth, no license, $30. 580 Normandy Road. Colquitz 230 M.

DANDY 1948 MERCURY SEDAN. NEW motor and clutch, good tires. Bargain at $795. B 4350.

1950 FORD SEDAN. EXCELLENT CONdition, over-drive. Take older car as down payment. Phone G 2311.

1950 PONTIAC FOUR-DOOR SEDAN, radio, heater. Will take older car as part payment. B 0408.

TRY K—M FOR BETTER USED CARS, trucks and jeeps. 1107 Yates at Cook. B 5822.

DET FERRIDAY'S TEACH YOU TO drive safely. Dual-control cars. CAUSEWAY SERVICE STATION. G 2241

MAPLELEAF 2½-TON, EIGHT-SPEED truck, good tires. B 8523.

'48 ENGLISH STATION WAGON. COLQ. 230 T.

1950 VANGUARD, AIR-CONDITIONED, $850. Phone B 4104.

AUSTIN A 40, 1949. NEW ENGINE. B 6376.

REAL SPORTS CAR, 1950, M.G.T.C., good condition, low mileage. G 9619.

1938 STUDEBAKER, GOOD MOTOR AND tires. What offers? 1616 Myrtle.

THAMES VAN, 1951. GOOD CONDITION. Bargain, $795. 1026 Tillicum Road.

MODEL "A" EXCELLENT CONDITION, reasonable. E 0091.

1950 MORRIS MINOR TWO-DOOR. Phone E 5656 after 5 p.m.

1936 CHRYSLER, RUNNING ORDER, license, $85. G 2437. 1112 Johnson.

1936 CHEV. STANDARD SEDAN, TOP condition, $265. Phone B 2244.

PRIVATELY OWNED 1947 FORD SEDAN, like new, heater. E 0327.

PLIMLEY'S
EASTER PARADE
OF
USED CAR BUYS

Fifty to Choose From
Including Dodge, Chevrolet, Morris, Ford, Vanguard, Studebaker, Pontiac and Many Others

1947 Packard Clipper Sedan, Custom radio and heater. Easter Special $848
1953 Austin A30 Sedan. One owner, 7,000 miles. Easter Special $1049
1954 Dodge Mayfair Coupe. 600 miles. New. Easter Special $3250
1948 Chevrolet Coach. Fine family car. Easter Special $969

You Can Put Your Confidence in
Thomas Plimley Limited
(Est. 1893)
YATES at VANCOUVER STREET
B 9121

GLADWELL'S
"SAFE BUY"
USED CARS

'52 METEOR TUDOR, Banff blue seat covers, like new $1995
'50 METEOR CUSTOM SEDAN, new wildfire maroon paint, all leather interior, spot and trim rings $1550
'53 FORD MAINLINE SEDAN, air conditioner, beautiful dark green $2195
'47 CHRYSLER CLUB COUPE, automatic drive; lovely light blue to match interior. $1295
'50 VANGUARD SEDAN, radio and heater; new shade of metallic blue $1095
'52 LINCOLN COSMOPOLITAN SEDAN, lake wood green; one owner; 10,000 miles. The ultimate in automobile excellence. $3950

SELECTION OF 50 CARS AND TRUCKS

TWO-DAY MONEY BACK
SEVEN-DAY EXCHANGE
SIX MONTHS' S.E.I. WARRANTY

800 Pandora B 2111
Open Nights Till 9

47 CARS FOR SALE

VICTORIA'S BEST FOR CHOICE USED CARS
The Finest and Largest Stock on the Island

LOT No. 1
1033 Yates St. G 7196

1952 DODGE REGENT SEDAN. Heater. Down payment $737
1950 DE SOTO CUSTOM SEDAN. Radio and heater. Down payment $699
1952 CHEV. DE LUXE TUDOR. Radio and heater. Down payment $699
1951 PLYMOUTH DE LUXE SEDAN. Heater. Down payment $629
1951 CHRYSLER WINDSOR CONVERTIBLE. Radio and heater. Down payment $1199
1951 STUDEBAKER CHAMPION CLUB COUPE. Heater. Overdrive. Down payment $617
1952 PONTIAC DE LUXE SEDAN. Heater. Down payment $729

LIBERAL TRADE-IN ALLOWANCES
EASY MONTHLY PAYMENTS

LOT No. 3
1061 Yates At Cook. G 7196

1948 PACKARD CLIPPER SEDAN. Radio, heater, overdrive $1699
1950 DODGE DE LUXE SEDAN. Heater. $1599
1950 METEOR CUSTOM SEDAN. Heater $1599
1949 DE SOTO CUSTOM SEDAN. Radio, heater, seat covers $1949
1948 PONTIAC 6-PASS. COUPE. Radio and heater $1197
1951 CHEV. DE LUXE TUDOR. Heater $1747
1950 MORRIS MINOR. Heater. $747
1950 STANDARD VANGUARD SEDAN. Heater. $989
1951 PREFECT SEDAN. $697

LOT No. 2
1900 Douglas St., G 5813
One Block From The Bay

1951 COMMER STATION WAGON. Heater. $1049
1951 METEOR DE LUXE TUDOR. Heater $1697
1951 DODGE DE LUXE SEDAN. Heater. Seat covers. $1697
1949 DODGE DE LUXE SEDAN. Heater $1449
1947 HUDSON SEDAN. Heater. One owner $1097
1937 OLDS. 5-PASS. COUPE. Heater $549
1939 BUICK SEDAN. Heater $477
1937 PLYMOUTH SEDAN. Heater. $297
1938 FORD TUDOR. Heater. $297

See These and Many More At Our 3 Locations

J. M. Wood Motors
Your Dodge and De Soto Car and Dodge Truck Dealer
YATES at COOK G 7196

WE'VE GOT 'EM
YOU WANT 'EM
COME AND
GET 'EM

5
SPECIALS
5

1951 CHEVROLET SEDAN. Clean and cosy $1595
1950 PLYMOUTH DE LUXE SEDAN. Worth every penny $1245
1949 METEOR CUSTOM SEDAN. Terrific $995
1948 WILLYS STATION WAGON. Town and Country $795
1940 PLYMOUTH COUPE. Beautiful $395

SPEEDWAY MOTORS LTD.
USED CAR LOT
848 JOHNSON STREET G 3524

LOUIS NELSON
E 6113 827 Pandora Ave.

1951 VANGUARD SEDAN — A one-owner car, low mileage, jet black paint $1175
1947 CHEVROLET COACH — New Cape Verdi green metallic paint, radio and heater. Excellent in every respect. Treat your family to this beauty at only $845
1950 FORD COACH. Heater. Excellent condition $1295
1938 NASH COUPE. Heater. Good running order. Very clean $195
1938 PONTIAC SEDAN—One owner, heater, new rubber, excellent paint. Immaculate in every respect $445

We have other cars in all prices, everyone worth considering and priced for the discriminating buyer.

ESQUIMALT SERVICE
MERCURY, METEOR, ZEPHYR AND CONSUL
1952 Plymouth Sedan, all new tires $1,795
1951 Buick Dynaflow Sedan with all custom accessories $2,395
1947 Studebaker Commander, radio, heater and overdrive. A beautiful car $995
1942 Packard Sedan, radio and heater $545

We want to buy your car or act as your agent.
CORNER ESQUIMALT AND ADMIRALS B 5631

BEST BUYS
From Your Austin Dealer

1953 AUSTIN SOMERSET SEDAN. Very low mileage, fully guaranteed $1495
1951 AUSTIN SEDAN, condition like new, fully guaranteed $1095
1947 PLYMOUTH DE LUXE SEDAN, has radio, heater, etc., real good $895
1947 BUICK SUPER SERIES CONVERTIBLE COUPE, a beautiful car $1495

MASTERS MOTOR CO. LTD.
Established 1918
815 VIEW PHONE E 3541

SELL
THROUGH
CLASSIFICATION
47

CARROLL RIGHTER'S ASTROLOGICAL FORECAST

TUESDAY, APRIL 20, 1954

ARIES (March 21 to April 19)—Until early p.m. be sure to keep your mind focused upon quiet duties that require confidential attention; rest of p.m. is excellent for getting together with newcomer to get benefit of his or her experiences.

TAURUS (April 20 to May 20)—Use daytime to complete attaining new sense of congeniality with all associates. Later seek ways for making this understanding more realistic, satisfactory in good cold dollars and cents. Then be romantic.

GEMINI (May 21 to June 21)—Perfect hobbies, bring talents, charm to attention of those who can help in these matters. P.M., stop putting off irksome duties; get them quickly behind you to free vital time you soon need.

CANCER (June 22 to July 21)—Using this day to make certain those to whom you are devoted are aware of your affection requires that you forget self, ego, desire for compliments. They then follow your giving emotional support to attachment.

LEO (July 22 to August 21)—Make sure you have let family know in practical ways—such as paying bills, paring expenses—that you are devoted to them. P.M. brings chance to enjoy entertainment, sports, romance. Be happy.

VIRGO (August 22 to September 22)—Dashing about during day, accomplish every sort of errand, contract, study—all produce satisfactory results. P.M., make sure you let family know your loyalty to them. Stop criticizing.

LIBRA (September 23 to October 22)—Getting your practical affairs, property interests, delayed budgeting, savings, etc., in good shape is fine during day. P.M., enjoy relatives, neighbors, congenial companions.

SCORPIO (October 23 to November 21)—Be as personal as you like early, using modern methods for getting health, social contacts, personal appearance in better shape. P.M., catalogue your assets, property to make more efficient, workable.

SAGITTARIUS (November 22 to December 21)—Quiet conference with confidant who can give you suggestions you need badly now, fine during day. P.M., be social, get out and see people who can advance your ambitions, interests.

CAPRICORN (December 22 to January 20) — Staunch, stalwart supporter lets loose with barrage of good recommendations early. Replace that ego with listening to understand advice given. P.M., digest by making notes, sinking deep in your consciousness.

AQUARIUS (January 21 to February 19)—Taking up career, vocational, governmental matter, etc., early in practical manner brings you more esteem from the influential. P.M., enjoy compatible comrades. Be happy.

PISCES (February 20 to March 20)—Daytime fine for getting new information that will round out current plan for beginning new course of action right now. P.M., take ambition to one able to give it real support, but careful explanation by you needed.

IF YOUR CHILD IS BORN TUESDAY . . .

Tuesday's child is one of those very ingenious youngsters who will have a talent for investigations and for uncovering what actually is the motive or real reason behind the actions of others. However, it's necessary you early teach never to be intrusive, for if your offspring's interest becomes curiosity, then it can take a turn in which much energy is turned into frustrating, unwise channels. Fine chart for research exploration, police or governmental occupations, so be sure to give training in one of these lines.

(Copyright, 1954, General Features Corp.).

47 CARS FOR SALE

HAVE YOU CHECKED VALUES TODAY?

'53 CHEVROLET SEDAN. This is a motters car finished in a beautiful blue. Air conditioner. Only 12,000 miles. Today's value plus, at $2297
'53 CHEVROLET 6-PASS. COUPE. The black exterior sets up the de luxe trim. Very low mileage on this outstanding buy. Only $2197

OLSON'S
1036 Yates G 1144
Shop Till 10 p.m. Under 30,000 Watts of Daylight

Every Day Is Sale Day At Jameson Motors

1952 STUDEBAKER STARLITE COUPE—Two-tone. Very clean $1795
1951 STUDEBAKER COMMANDER SEDAN—Low mileage. Overdrive. Radio $1795
1950 DODGE SEDAN—Very clean $1395
1952 HILLMAN SEDAN—Special $995
1950 AUSTIN SEDAN—Very clean $795
1950 HILLMAN SEDAN $795
1950 PREFECT SEDAN—Very clean $595
1 ONLY—1953 HILLMAN DE LUXE SEDAN—Only 4,000 miles $1550

JAMESON MOTORS LTD.
740 BROUGHTON STREET.
VICTORIA B.C.

47 CARS FOR SALE

1950 Chevrolet De Luxe. Fully equipped, everything but TV. Very low mileage. Custom radio, clock, heater visor, extra lights, chrome rims etc. Down $660
1951 Studebaker Regal De Luxe. American model. Overdrive, radio, air conditioner. A one-owner car. Down $700
1952 Hillman Minx Economy plus. A workingman's car. Down $440
1952 Pontiac Sedan Delivery. Excellent condition. Down $640

B 6023 B 6313

Coronation Motors, Ltd
Hillman Dealer
SHELL SERVICE
2978 Douglas Street, Victoria, B.C.

British Automobile Centre Ltd.
MORRIS — M.G. — RILEY
1950 MORRIS MINOR CONVERTIBLES, from $695
1950 MORRIS MINOR COACHES, from $695
1951 MORRIS MINOR COACH $895
1953 MORRIS MINOR 4-DOOR SEDAN $1195
2-8141 971 Yates Street 2-8141

'51 AUSTIN. Very nice $895
'50 ANGLIA TUDOR. Top condition $495
'50 METEOR 5-PASS. Fully equipped. See this one to appreciate the fine condition $1495
'47 FORD TUDOR. Radio and heater $850
'39 DODGE SEDAN $255
'50 AUSTIN ½-TON. PICKUP. Open to offers.

QUALITY CAR SALES
1030 Yates Phone B 2241

SIDE GLANCES By GALBRAITH

"Too bad the wolf didn't eat Little Red Riding Hood—it would have been a swell television mystery!"

47 CARS FOR SALE

TOP VALUE!
SELECTION!
at
EMPRESS MOTORS

'50 AUSTIN A40 SEDAN—Heater. A good running car at a low price $695
'51 DODGE SEDAN—De Luxe Model. Custom radio, heater, metallic green. Priced low at $1495
'50 CHEVROLET SEDAN—Heater. Spotless light blue finish. Top value in a popular model $1350
'50 STUDEBAKER "CHAMPION" SEDAN —A/C heater. Overdrive, blue paint. Economical. Another good buy for only $1350
'52 PONTIAC SEDANETTE — Custom radio and heater. Two tone green streamlined beauty. All that is modern and proved for just $1995
'48 DODGE SEDAN—Heater, maroon finish, all for the price of a pre-war model $750
'52 METEOR SEDAN—De luxe model, automatic drive, A/C heater. Motor, tires and two-tone paint, like new $1995
'53 CHEVROLET BEL AIR—Powerglide, air-conditioner, turn signals, back-up lights, green. New car guarantee $2495
'50 VAUXHALL "4" SEDAN—Heater and defrosters, metallic green. General Motors economy car. Full price $795
'50 STUDEBAKER 2-DOOR SEDAN—Heater, two-tone paint. See this one for real value $1250
'49 PONTIAC SEDANETTE — Heater, whitewall tires, new metallic blue finish. Quiet running motor $1350
'49 PONTIAC HYDRAMATIC SEDAN—Metallic green, A/C heater. Lots of power raring to go $1395
'50 BUICK ROADMASTER SEDAN — Dynaflow, custom radio and heater. Luxuriously appointed in every respect, including whitewall tires, Lifeguard tubes, two-tone paint. A masterpiece, and a gift for $2295
'47 PONTIAC "CHIEFTAIN" SEDAN "8" model with heater, maroon finish with that showroom shine. A top performer, fast hill-climber, economical, too $995
'51 MORRIS 2-DOOR SEDAN — Good motor and tires, green with tan upholstery. 40 miles to the gallon $695
'50 VANGUARD SEDAN—A/C heater, Bermuda beige with red leather upholstery. Top condition. Low price $895
Also '50 models in black and grey — same low price.
'50 PONTIAC CHIEFTAIN 6" SEDAN with hydramatic, radio and heater, metallic grey. Looking for dependability and comfort. Buy this style leader for only $1690
'49 HILLMAN SEDAN—Metallic green finish, A-C heater, seat covers. This smart little car runs good $695
'41 BUICK SEDANETTE—Custom radio and heater, turn signals. Immaculate green finish $985
'48 ROVER SEDAN—In the Rolls-Royce Bentley tradition. Better hurry for this one $950
'51 AUSTIN SEDAN—Heater, metallic blue paint with matching blue leather upholstery $895
'48 CHEVROLET SEDAN—Heater, good motor, interior excellent, dark blue finish, good tires, all for $895
'47 BUICK SUPER SEDANETTE—Custom radio and heater, turn signals, Lifeguard tubes. All this for just $1350
'46 PONTIAC SEDAN—Radio, heater, color green. Maximum value. Minimum Price $895
'51 PONTIAC SEDAN—A-C heater, green finish. One-owner car in top condition. Hurry for this one at $2150
'47 NASH SEDAN—A-C heater, custom radio and heater. Whipcord upholstery, in fine condition. Quiet running motor. Fine economical family car $895
'46 DODGE CLUB COUPE — Radio, heater, fluid drive $995
'52 BUICK ROADMASTER SEDAN — Dynaflow. Air-conditioner heater. Power steering, hydraulic window controls, windshield washer, shade-lite glass, turn signals, five new whitewall tire, lifeguard tubes, two-tone green paint, underseal; only 16,000 miles. We have never before had the opportunity to offer so much for so little $3595
A new car warranty for you also. Phone today for a demonstration. G 8154.
'49 MONARCH CLUB COUPE — Radio, heater, immaculate interior. Dark blue finish. Motor overhauled $1195
'50 HILLMAN MINX SEDAN—Air-conditioning heater; a popular model in metallic green finish $895
'50 AUSTIN A40 SEDAN—Heater, leather upholstery. Full price for this good running car $695
'48 MERCURY SEDAN — Heater, good motor, good tires, in fact a good all-round family car for only $757
'47 CHEVROLET "FLEETLINE" SEDAN —Heater, color beige, a good family dependable car $895
'51 MORRIS CONVERTIBLE—Green finish, tan leather upholstery $750
'47 MERCURY COACH—One-owner car, well-kept inside and outside; black finish. Lots of room for the children in this model $750
'46 CHEVROLET SEDAN—Heater, black finish, good upholstery. Only $750
'52 MERCURY TUDOR—Custom radio and heater, two-tone grey and blue. Top condition, low price $2395
'52 CHEVROLET HARDTOP CONVERTIBLE—Radio, heater, air-conditioner, shade lite glass, two-tone green, matching upholstery, top value. Compare this one. Only 11,000 miles $2295
'47 AUSTIN "10"—Heater, leather upholstery $495
'41 HILLMAN SEDAN—Good value $325
'52 AUSTIN SEDAN—Heater, dark green leather upholstery $1095
'51 MORRIS CONVERTIBLE $750
'50 ANGLIA 2-DOOR SEDAN $495
'51 PREFECT 4-DOOR SEDAN $450
'48 HILLMAN SEDAN $550

TRUCKS, TOO!
'50 MERCURY HALF-TON PICKUP—A quiet running motor. Top condition throughout $995
'49 DODGE HALF-TON PICKUP—Real value that cannot be repeated $795
'46 DODGE HALF-TON PICKUP—Another bargain at $495
'47 G.M.C. 2½-Ton Chassis and Cab. Lots of service in this $750
'40 CHEVROLET PANEL $200

OPEN ALL DAY
MONDAY 'TIL 9

EMPRESS MOTORS
900 Fort Street at Quadra
Thru to View
G 8154

47 CARS FOR SALE

WILSON MOTORS
THE DOLLAR DIFFERENCE IS LESS at Wilson's

MORE FOR YOUR CAR IN TRADE
LESS TO PAY FOR THE CAR YOU BUY!

'53 CHEVROLET SEDAN, Powerglide, radio and heater $2599
'53 CHEVROLET TWO-DOOR, heater $2211
'53 CHEVROLET SEDAN, heater $2244
'53 CHEVROLET SEDAN, heater $2199
'52 CHEVROLET SEDAN, Powerglide, heater $2099
'52 CHEVROLET SEDAN, Powerglide, heater $1899
'52 CHEVROLET SEDAN, heater $1888
'52 CHEVROLET SEDAN, heater $1844

RED SPOT SPECIAL
'51 DODGE SEDAN with heater. Was $1,395. NOW ONLY $1245

'51 CHEVROLET SEDAN, radio and heater $1444
'51 CHEVROLET TWO-DOOR, heater $1377
'50 CHEVROLET TWO-DOOR, heater $1299
'49 PONTIAC SEDAN, heater $1166
'50 CHEVROLET SEDAN, heater $1266
'47 OLDSMOBILE SEDAN, Hydramatic, radio and heater $1277
'49 CHEVROLET TWO-DOOR, heater $1144
'53 TRIUMPH TWO-DOOR, heater $955
'49 FORD SEDAN, heater $999

VOLUME TURNOVER
Means BEST Choice
BEST Prices
and BEST Guarantees
JUST COME and SEE
MANY OTHERS FROM
$99 to $999

USED TRUCKS
'51 CHEVROLET SEDAN DELIVERY $1399
'52 CHEVROLET ½-TON PICKUP $1299
'48 CHEVROLET ONE-TON PANEL $699

WILSON MOTORS
YATES AT QUADRA
E 1108
Nothing But the Truth

NATIONAL MOTORS
USED CAR LOT
819 Yates G 8177

Because our cars
Have pedigrees—
You have your choice
Of guarantees!

Buy your next used car or truck under the National Motors' guarantee that suits you best. Here are two of them: the six months - 6,000 miles written guarantee and the 30 days 50-50 warranty — just two more reasons why you should deal with National.

TRUCK LOT
View Street
TRUCK CLEARANCE SALE
1952 Chevrolet Pickup. Good $1,195
1949 Ford Panel $725
1950 Fargo Half-Ton $750
Trade Yours in This Month and Get a Good Deal

Tractor Division
2312 Douglas Street
WE CARRY ALL MAKES AND SIZES OF USED TRACTORS

Definitely in Victoria
NOW IT'S
NATIONAL MOTORS
819 Yates G 8177

47A TRUCKS and TRAILERS FOR SALE

1940 CHEV 1-TON PANEL, GOOD motor, transmission and rear end. Any offer over $125 accepted. License. E 9605 after 10 a.m.

1941 CHEV ½-TON PANEL, LADDER rack, four-speed transmission, $295. B 2244.

STRONG TWO-WHEEL TRAILER, RUBber good. $45 or near offer. E 5697.

TWO-WHEEL TRAILER, $25. E 5921.

47B PARTS, TIRES and ACCESSORIES

CLARK'S AUTO PARTS, 3233 DOUGLAS. Used parts for cars and trucks.

12-VOLT ACME FIBREGLAS BATTERIES, $23.00 Ex.
18 Months Guarantee
New six-volt batteries—$11.50 ex.
FRANCIS BATTERIES & TIRES LTD.
1412 Quadra Street Phone E 7032

47C AUTO REPAIRS and SERVICE

MOONEY'S AUTO BODY SHOP. E 4177. Complete collision repairs, painting, etc.

EXPERT AUTO REPAIRS
20 YEARS' EXPERIENCE. GUARANteed jobs. Free estimates. Speedometer and wiper repairs. Chet Bowman, 724 Johnson. E 1411.

47D AUTO FINANCING and INSURANCE

AUTOMOBILE FINANCING
Purchases of automobiles, household appliances and industrial equipment financed on monthly payment plans. Loans on late model cars. Reasonable rates. Prompt service.
ISLAND FINANCES LIMITED
1112 Broad St. Phone G arden 6831

J. W. BUCKLER, MILLER BLOCK, Room 110, 1006 Government. E 2144, for all your insurance needs.

C. REYNOLDS, 1118 QUADRA STREET. B 0732 or E 8457. Jar fire insurance.

47E AUTO BODY REPAIRS and PAINTING

WRECKING '41 FORD, '46 CHEVROLET. SANDY'S AUTO WRECKING
1023 View E 7521

EXPERT RADIATOR REPAIRS
JACK LACEY AUTO BODY SHOP
Corner Pembroke and Douglas. E 5521

48 CARS and TRUCKS WANTED

WE PAY CASH FOR LATE MODEL cars. Quality Car Sales, 1030 Yates Street. B 2241.

49 BOATS and MARINE FOR SALE and WANTED

BOAT OWNERS: BEFORE YOU PAINT and refinish your boat, see the 1954 line of Brolite Z spar paints and varnishes. Paints in a wide range of pastels, anti-fouling bottom paints, permanent stains. Also filler stains in teak, red mahogany, brown mahogany, Chris Craft mahogany and wood fillers in all colors for hole cracks and nail holes, fillers which do not shrink. We stock paint brushes, seam compounds, Weldwood glue, etc. Angus Marine Sales & service, 2220 Douglas Street. G 7431.

BOAT LUMBER FOR SALE
Extra-long plywood panels; yellow cedar for stringers; oak for chine, sheer and keel; mahogany for trim and decking. Boat Plans - Glue - Brass Screwnails
BUILDERS SASH & DOOR LTD.
350 Garbally Road Phone B 3171-2

FOR EVINRUDE, BRIGGS STRATTON, AND CLINTON AIR-COOLED MOTORS, SEE US AT VICTORIA MARINE WORKS. E 3893.
VICTORIA MARINE WORKS
2007 GOVERNMENT ST. E 8816, NITE

WANTED — 25 TO 35-FOOT CABIN cruiser. Sound and seaworthy, 6-foot headroom. Must be willing accept good 1950 Austin part payment. Brookbank. B 4354.

NEW 19-FOOT FLYING BRIDGE Cruiser. 20 h.p. motor, equipped with CO2 extinguisher swim grid, 10-watt radio-phone. $1,095. 982 4th Street, Sidney, B.C.

18' TURNER RUNABOUT. CLINKER-built. Convertible cabin. 85 h.p. Chrysler marine engine. Excellent condition. Asking $2,000. Trade or terms. Owner. E 7245.

1.25 H.P. KERMATH S.D. 1 4-52 GREY Marine 2 to 1, R.G. 1.5 h.p. U.S. Falcon. 12v auxiliary generators in stock.
ORR MARINE DITS. LTD.
B 5813 130 Kingston Street, Victoria

TWELVE-FOOT FIBRE GLASS SPEED boat with 15 h.p. Evinrude engine. Used 25 hours. Gulf Island Barge Service, at Shoal Harbor, Sidney, B.C.

NATIONAL MOTORS TRACTOR DIV.
Agents for Clinton air-cooled motors.
Sales and Service
2312 Douglas Street G 3922

FOSTER'S SHIPYARD
Boats built or repaired, machine work, welding, etc.
419 Bay Street E 0408

IRON KEEL, FULL SIZE DRAWINGS, lumber and blueprint for 26-foot sailboat. G 9619.

FOR SALE — 1953 10 H.P. JOHNSON outboard. New, unused. $300. Apply H. L. Lyne, 2793 Somass Drive, Oak Bay.

LAUSON OUTBOARD ENGINE, TWIN, 6 h.p., 4-cycle. Excellent condition. $165. G 4377.

OUTBOARD CRUISER, 21½' LONG, Lauson 4-cycle twin engine. $900 complete. Creed's, Brentwood.

"C" CLASS HYDROPLANE AND 25 H.P. Johnson outboard. Offers or swap. Sidney 63R.

1951 EVINRUDE, 3½ H.P., USED ONLY 6 times. Very good condition. B 7309.

16-FT. CENTRE-BOARD SLOOP; SAILS new condition. Bargain. E 8430.

1954 JOHNSON OUTBOARD MOTORS. RAMSAY MACHINE WORKS LTD. G 5314

HALIBUT AND COD GEAR. B 4077.

MERCURY MOTORS AND PARTS

FIBREGLAS BOAT COVERING

TRIPLE "C" ANTI-FOULING
PLEXIGLAS
SEE OUR DISPLAY OF FIBREGLAS BOATS AND TRAILERS AT
SURFACING PRODUCTS LTD.
821 FORT STREET B 1928

Building a Boat?
Use
PLEXIGLAS
For Windows and Windshields
FIBREGLAS
For Hulls
INDUSTRIAL PLASTICS
880 Johnson Street, G 5814

HAVE YOU SEEN
THE NEW FIRESTORE OUTBOARD MOTOR?
More Horsepower and Dependability for Less Money
DICKINSON & DUNN
Back of The Bay on Arena Way

COME IN AND SEE THE NEW 6-H.P.
LAUSON
AIR-COOLED
INBOARD ENGINE
With outside magneto at
EDWARD LIPSETT LTD.
509 BASTION G 8149

STOP DRY AND WET ROT
Use Cuprinol Preservative
For lasting protection to wood and fabric
SHIP CHANDLERS (McQUADE'S) LTD.
New Location. 1252 Wharf St. E 1141

BOAT LUMBER
Red Cedar, Yellow Cedar, Oak Ribs
DALZIEL BOX LTD.
2800 Bridge Street G 1422 or G 3814

51A MORTGAGE LOANS

FUNDS ON HAND AND IMMEDIATELY AVAILABLE FOR MORTGAGE LOANS. Large and small amounts — low interest —quick decisions. Repayment to suit. Reasonable charges. Mortgages and agreements purchased.
Consult Our Mortgage Department
P. R. BROWN & SONS LTD.
Serving Victoria for Over 50 Years
1112 Broad Street Phone G arden 7171

APPLICATIONS FOR LARGE OR SMALL mortgages appreciated. We specialize in refinancing, also purchasing mortgages and agreements. Don Smith, Financial Survey Ltd. 1324 Government Street. G 9305

LIMITED AMOUNT OF MONEY AVAILable for small second mortgages. Don Smith, of Financial Survey Ltd., G 9305; Residence, E 5884.

A. Bernard & Co. Ltd.
MORTGAGE LOANS OF EVERY DESCRIPTION
629 FORT STREET PHONE G 9335

52 WANTED TO BORROW

PUT YOUR SAVINGS TO WORK ON these first mortgage investments. First mortgage, $5,500, 7%, $60 per month, three-year-term; value, $11,000; five years old. First mortgage, $1,850, 7%, $30 per month, three-year-term; value, $6,500; good security. First mortgage, $4,250, 7%, $50 per month, three-year-term; value, $8,500; 3/4 acre. First mortgage, $500 7%, $25 per month, three-year-term. First mortgage, $4,700, 7%, $60 per month, three-year-term. Phone Don Smith, Financial Survey Ltd. G 9305; residence, E 5884.

WANTED—CLIENTS WITH LARGE OR small sums of money to invest in first mortgages at 6% and 7% interest, good monthly payments. Inquiries appreciated. Don Smith or W. S. Kirkpatrick, G 9305. Financial Survey Ltd. 1321 Government Street.

53 A TIMBER FOR SALE AND WANTED

NOBODY WILL PAY YOU MORE FOR small or big patches of fir, cedar, balsam or hemlock. I will buy for cash or on stumpage, standing or felled, or felled and bucked timber or logs. Box 1403, Victoria Press.

54 BUSINESS OPPORTUNITIES

DON'T MISS THIS IF YOU WANT A business of your own. A country store. Easy selling. Best of living quarters. Fixtures in store the best. Will take home in city as part payment. Full price $16,500. Good living assured. Phone Mr. Amos, B 7276 anytime. Town & Country Homes Ltd., 1923 Quadra Street.

Grocery Store and Post Office
On main highway, busy intersection. Established going concern. Post office returns pay overhead. Two suites of four rooms each. One rented at $37.50 per month. Clean stock and good fixtures. Turnover $25,000 per year—can be increased. Price $16,000 plus stock. Call Mr. Ludlow, B 7276. Town & Country Homes Ltd., 1923 Quadra Street.

Restaurant and Coffee Shop
Downtown Location
Doing a thriving business on lease for $300 per month. Consists of three places, one paying $140 a month, the other paying $100 leaving a rent to pay on the restaurant of only $60. Fully equipped. Full price on terms $12,000. For a complete cash sale $10,500. Contact Harold Ware, B 7276. Town & Country Homes Ltd., 1923 Quadra Street.

Thriving Business
Grocery, confectionery, meats, post office and living quarters. Modern fixtures, turnover $150 a day, within the three-mile circle. Price of $17,000 includes building and fixtures. Stock $5,500 to $4,500 extra at invoice. Terms, half cash, to reliable party. See this over the holiday. Phone Ken Sturgeon, 7-1580 evenings and holidays. B 7276 anytime. Town & Country Homes Ltd., 1923 Quadra.

BEAUTIFUL HOWE SOUND, 20 MILES from Vancouver. 13-room lodge, 2 stores rented, own floats, adjoining wharf as Gibsons and ferry landing. Grounds in lawn and fruit trees, etc. Wonderful opportunity for hotel or motel, man and wife. Owner will take house in Victoria part payment, or sell on terms. Waterfront lease goes with place. Full price $25,000. Charles P. Smith, Gibson's Landing, B.C.

A GOING CASH AND CARRY GROCERY and confectionery business, in heart of busy central city area; $5,000 worth of brand-new equipment, all clean modern store and fixtures; stock $2,500 to $3,000; 5½-year registered lease with option to renew. Total price, including stock at invoice, $9,250. Good terms to the right party. Contact H. Forrest, office, B 8117; evenings and holidays, B 0274. Newstead Realty Ltd., 766 Fort Street.

APARTMENTS
Seven self-contained suites, Oil-O-Matic heat. Full basement. Central refrigeration unit. Four suites are furnished. Frame construction. In Fairfield. Yearly revenue $6,126. Expenses yearly $1,200. Large 5½% mortgage and large 6% agreement. Good terms available at full price of $36,000. To see, call Jim Damon, B 2157. Western Homes Ltd., 611 Yates Street.

SELL OR TRADE
Grocery, confectionery, and meats. Modern, fully equipped. Cost $5,025. Give terms. Stock at invoice price—cash. Excellent location. Good business, long registered lease, or rent. Ideal for progressive operators. Illness forces sale.
GLEN COURT STORE
Blanshard and Humboldt

OPPORTUNITY
To one that has a small income here is a splendid chance to increase it, with a small down payment of $2,000. Four suites, revenue $168 month. Full price $9,500. Phone Mr. Arthur, E 4161; Eves., E 7295.
HEISTERMAN & CO., Blanshard St.

EXPERIENCED MAN TO TAKE OVER auto body shop on Vancouver Island on commission basis, or to purchase interest in concern. This is a going business and a good thing could be made of it by the right man. Apply to Box 2034, Victoria Press.

BUSINESS
First time offered. Established smaller manufacturing concern. If you contemplate making a change, investigate this proposition. Box 2068, Victoria Press.

MODERN APARTMENT BLOCK, CLOSE in, Fairfield. Five self-contained suites, Oil-O-Matic heating. Nets over 12%. Price $22,500, by owner. Box 2041, Victoria Press.

APARTMENT HOUSE, CONSISTING OF four two-room suites. Full basement with garage. Close to town and Beacon Hill Park. 2316 Trent.

FOR RENT — COFFEE SHOP WITH equipment, less stove and fridge. $75 a month and small living quarters. Belmont 217M.

EXCELLENT RENTAL INVESTMENT. Large downtown block. Fully rented in stores, offices and apartments. Further information, phone G 7843.

SMALL COFFEE SHOP FOR SALE, OPposite R.C.A.F. on Yates and Quadra. Phone E 0287, 8 a.m. to 11 a.m.

APARTMENT BLOCK
Trade or Exchange
Owner has new four-suite stucco

54 BUSINESS OPPORTUNITIES

Accept Exchange, Sterling, Dollars or Any Combination

For these fine six suites in premium location, luxuriously furnished and modernly equipped and serviced. Owner has made a great success of this property since acquiring it seven years ago. Earnings now approximately $6,000 yearly after all operating charges paid, with waiting list of tenants. About 12½% clear. Very flexible loans available. By arrangement, present owner will vacate or remain in own suite and continue to run it. About $25,000 cash handles
Full price ... $48,000
W. Bailey at B 8117 or evenings E 3085.

NEWSTEAD REALTY LTD.
766 Fort Street B 8117

REVENUE PRODUCERS

ATTRACTIVE CAFE, RESIDENTIAL DISTRICT, latest equipment, excellent opportunity to increase sales by a smart operator $3500

ROOMING HOUSE, FULLY EQUIPPED, close to city centre, exceptionally good revenue, always fully occupied (easy terms) $15,000

MODERN HIGHWAY AUTO AND TRAILER COURT, containing nine cabins and one for owner. Close to Victoria. Excellent all-year revenue. Owner retiring, will accept home or duplex as part payment. Easy terms. Price $40,000

FRASER BISCOE 576 YATES. E 9843
Mr. Beasley, E 3225

BUSINESS AND REVENUE

Business block (Burnside district) three stores (one with living quarters), temporarily priced at only $8,500.

Triplex (in the city on a street-to-street commercial lot, a good investment especially from a longer viewpoint). Priced at $16,275 only $9,350 to handle.

Modern family grocery of long standing. Turnover $60,000 (Regular hours). Long lease, suite if desired. No charge for good will. Only $3,500, plus stock.

De luxe motel apartment, nine units, enjoying good business the year round. Owner would accept up to 75% in sterling. Priced at $48,000.

L. J. Coltis, res. E 6346
Pemberton, Holmes, Ltd.
G 8124

HIGH CLASS HOTEL

Over 40 Rooms
Dining Room Seats
Over 100

Very conveniently located to downtown area. Well established with continent-wide reputation and large clientele. To be sold as a going concern with all furnishings and appointments. Included also a very fine attached eight-room residence for owner. Would consider apartment as part payment. Full price... $125,000 Terms.

EXCLUSIVE AGENTS
SWINERTON & CO. LTD.
620 BROUGHTON ST. E 7181

$3300 DOWN
Good Business Plus a Home

Owner is entering hospital and this business must be sold. The turnover is about $4,000 per month—grocery and confectionery. Living quarters with two bedrooms. Do not miss this opportunity but act without delay—generous terms.
Price asked ... $10,950
R. O. Ney at B 8117 or evenings G 5406, or W. H. McMahon at B 8117 or evenings Albion 275 R.

NEWSTEAD REALTY LTD.
766 Fort Street B 8117

55 EXCHANGE REAL ESTATE

EXCHANGE MODERN RANCH-TYPE bungalow, no basement. Five-and-a-half rooms. On two lots, near Esquimalt. Equity $4,000 for what have you? Box 2064, Victoria Press.

56 LISTINGS CANCELLED

290 (STORE) BURNSIDE ROAD SOLD by Robert Mitchell, Harry Foster Ltd.

2516 EASTDOWNE SOLD BY ROBERT Mitchell, Harry Foster Ltd.

57 HOUSES FOR SALE

RICHMOND-DESPARD
THREE BEDROOMS
OIL-O-MATIC HEAT

Lovely six-year-old cedar shake bungalow, approximately 1,200 sq. ft. floor space. Newly decorated inside and out. Comprises through hall, large living room with fireplace, dining area, spacious cabinet kitchen wired for range, dining space. Three large bedrooms with clothes closets. Four-piece Pembroke bathroom. Wall-to-wall Wilton rugs in hall. Venetian blinds throughout. Full high cement basement with Oil-O-Matic hot-air furnace piped to all rooms. Automatic electric hot-water tank. Laundry tubs. Drive-in garage. Lawns front and back, nicely landscaped. Large lot, good soil. Close to bus, choice area. Exclusive listing, approximately $4,200 cash to handle.
Full price ... $10,900
Roy Smith, Western Homes Ltd. B 2157; Eves., G 3019

ST. PATRICK STREET, OAK BAY, VERY nice five-room stucco bungalow, consisting of entrance hall, living room, 18 x 13, dining room, cabinet kitchen, two bedrooms, oak floors in main rooms. Hot-water heating. Price $10,950; evenings; phone E 8097. E. Clark.

Elk Lake District
An exceptionally well-planned family home, six rooms, three bedrooms, full basement, air-conditioned heating. This property is in excellent condition in and out, well-planned garden, located on high ground, lovely view of sea, mountains and lakes. Price $13,500. H. G. Dalby & Co., Ltd., 634 View Street, E 6241, Mr. Roberts.

HIGH QUADRA
A picturesque and spacious home with character on fully landscaped and well stocked garden. Four bedrooms, 16x13 living room with fireplace and built-in bookcases, dining room and modern kitchen, utility room, sewing room, all finished in natural woods throughout, large cupboards, linen closets, beautiful hardwood floors; air-conditioned Oil-O-Matic heating; range wired, thermostatic-controlled hot-water; full basement, garage and rumpus room; cement driveway; greenhouse, sun patio and rockery in rear. Near schools, transportation and shopping. A bargain at $16,000. Phone E 2565.

DOES $48 A MONTH, INCLUDING taxes and insurance, with automatic sawdust heating for $35 a year, interest you? This low maintenance cost home available for immediate possession at $2,500 down, and total $8,135. Six years old. Three bedrooms. Fully lined clean basement, insulated; automatic electric hot water, wired for range, copper plumbing. Located in Quadra district, close to playground, school and bus. Ideal for family with small children. If interested phone West Vancouver, 370-M 3 for further information.

MODERN 3½-YEAR-OLD STUCCO bungalow, N.H.A. 4½% mortgage, Oil-O-Matic furnace, two twin-size bedrooms, with extra finished room off large utility room (25 feet by 10 feet), all-electric tiled cabinet kitchen, combined living-dining room with built-in buffet, separate matching garage. Easy terms or clear title. For further information, phone owner, G 2834.

$850—DOWN—$850
FAIRFIELD
Why pay rent when for the low down payment of $850 and $60 per month will put you in 5-room bungalow with full basement, drive-in garage. Low taxes. Near school, bus, park and seafront. Not new, but good and sound throughout. Full price only $7,600. Call Doug Robertson at B 8117 or eves. G 0662, or Cliff Baler at B 8117 or eves. E 2309. Newstead Realty Ltd., 766 Fort Street.

HIGHLAND DISTRICT—Block of about 160 acres extending on both sides of Munn's Road and containing about 100,000 feet of good merchantable timber as well as a large stand of second growth. Small clearing on the property and a good well. Electricity expected in the near future. The whole property is offered for only $3,000.
D. D. McTAVISH, 918 Government Street. E 9814.

57 HOUSES FOR SALE

$12.50 PER MONTH WILL PURCHASE nearly new triplex, early possession on owner's five rooms. Large living room, bright cabinet kitchen, range wired, tiled sink, three-room upper suite and two-room furnished basement suite. Self-contained. Self-operating drive-in garage. High location, near schools. Full price $11,800. Offers considered on substantial down payment. 3228 Rutledge Street. B 1260.

DELIGHTFUL—4-ROOM HOME
2½ years old. Moderately priced. Living room with view mirrors, 2 bedrooms, nice closets. Bright well-decorated electric kitchen, utility room with tubs and fruit cupboards. Good fenced garden no steps. Close to bus and shopping. $6,850. Good terms. Call E. Clark at B 8117. Newstead Realty Ltd., 766 Fort Street.

CHERRY POINT BEACH
Four rooms and bunk room, fireplace, electricity, telephone, finest water supply; large lot, fruit trees.

SUMMER COTTAGE (DOUBLE LOT)
9¾ Acres (8 acres cleared), finest water system, ideal land for holly farming. Phone E 1326 after 6 p.m.

$3,000 DOWN
Quamichan Ave., 3½ years old, N.H.A., stucco bungalow, automatic oil heat, two twin-size bedrooms, rumpus room (or third bedroom), tiled cabinet kitchen. Phone G 2834.

$2,000 DOWN — LAKEHILL — $5,950
Plus $50 per month—Taxes only $79
Six-room family home. Three bedrooms, living room, dining-room, large kitchen, full basement, new furnace. Lot 60x216. Assorted fruit trees. Separate garage. High location. Exceptional value. Please contact Mr. Nelson, Res. E 5833. Brown Bros. Agencies Limited, 1125 Blanshard St., E 1183-4.

EXCLUSIVE—1943 MAYFAIR
Five Rooms
This charming small stucco bungalow is well located, well built, easily worked, economical and secluded. Hot-water heating. A gem and a bargain. $2,500 cash. Price $8,200. W. Bailey at B 8117, or eves. E 3085. Newstead Realty Ltd., 766 Fort Street.

940 COWICHAN STREET. FINEST MATERIAL and labor in this five-year-old five-room permanent stucco bungalow. Large living room, fireplace, dinette, electric cabinet kitchen, utility, two bedrooms, extra basement room. Oil heat, drive-in garage. Insulated. Texture plaster. Redecorated. $9,800. Phone owner, B 3387.

$7,850—YOU MUST SEE THIS BUNGALOW with a lovely sea view. Five rooms, built on the through hall plan, and there are three bedrooms. Full basement with a hot air furnace and a lovely garden with fruit trees. C. Crow, B 0775, or Reg Cox, E 3814. Swinerton & Co. Limited. E 7181.

LARGE FIVE-ROOM STUCCO BUNGALOW, through hall, open fireplace in large living room, dining room, kitchen, four-piece bathroom and two bedrooms, high cement basement with automatic coal stoker, large attached garage, near schools and stores on bus line. No agents. $9,950. 1668 Myrtle Street.

FAIRFLD
Home—Revenue
Duplex, self-contained. Five rooms for owner, three rooms rented upstairs for $55 month. Full basement, drive-in garage. Price $8,700. Terms arranged. Quick possession. To view phone Mr. Christensen, B 7276.

DAFFODILS DANCE
In my lovely garden. Rockeries, pools, trees, shrubs, fruits. The house is nice too! Modern, secluded, five rooms, basement. Panoramic view. Grange Road. Offer to $8,900. Must sell. Terms. Colquitz 164R.

VICTORIA WEST
Six-room home, must be sold fast. Living room, fireplace, dining room, bright kitchen, three bedrooms. Spotless condition. Full price, $6,300. Call S. W. Spaven, Pemberton Homes, G 8124; eves. G 7013.

FOUR-BEDROOM RANCHER, GORDON Head. Also five-room stucco bungalow, Hillside area. Value $10,000. Price, $8,950. Trade late model car and some cash. Apply for particulars in person. 1855 San Pedro Avenue.

OWNER TRANSFERRED, MUST SELL new five-room bungalow. Oil heat, full basement, garage. Cedar-lined closets, dream kitchen. N.H.A. mortgage. Call anytime at 1845 Gonzales, just off Richmond.

$1,000 REDUCTION ON EIGHT-ROOM family home, close in. Asking $4,500, now reduced to $3,500. Call Mrs. Johnston, Financial Survey Ltd., G 9305, or home, B 5655.

FAIRFIELD
Four-year-old stucco bungalow. Three bedrooms, lovely sitting room, electric kitchen, Oil-O-Matic heating, separate garage. Box 1720, Victoria Press.

SHAWNIGAN LAKE — UNDER $2,000. House, summer cottage, garage. High location, quarter mile from lake, at Cliffside P.O. Vaulkbard, 3270 Linwood. E 8626.

JAMES BAY FAMILY HOME, SEVEN rooms, bathroom, basement, furnace, fireplace, garage. $6,000. Terms. $1,500 cash, balance monthly. Rosevear Company, 1115 Langley. G 6041.

ON HIGH, SUNNY GONZALES HILL, where pheasants and quail roam at will, 4 rooms, 4-piece bath, 4 years old, wired for range. Just for you and yours. $7,950. E 9924. Private deal.

LANGFORD LAKE
Waterfront—Leigh Road
Modern four-room bungalow with furnace. Price $7,600, one-half cash. Balance terms. E 1761.

OLDER-TYPE HOME, FIVE, LARGE rooms, remodeled to suit wheelchair; no steps to garage; floor furnace. James Bay, near sea; $5,500. Phone E 5557.

FAIRFIELD — UP-AND-DOWN DUPLEX, 11 years old; five and four rooms with baths, separate entrances. Owner's price, $12,900. Phone B 3437.

CENTRAL MORTGAGE HOUSE IN ESQUIMALT. High location. Four rooms and utility. Basement with furnace. Reasonable down payment. Phone G 4794.

FIVE-ROOMED STUCCO BUNGALOW. Nice condition. Full cement basement. Furnace, garage. $7,200. 147 South Turner Street. G 7076.

OLDER-TYPE EIGHT-ROOM HOUSE. Near Jubilee Hospital. Easy terms. $5,900. Lot adjoining can be bought from owner. B 1604 anytime.

FOUR-BEDROOM HOME, HAULTAIN district, near school, hospital and bus line. For information phone G 8759, all day Sunday, after 5 on weekdays.

NEW RANCH-TYPE FOUR ROOMS — Utility and storage hardwood. Oil-O-Matic. Fruit trees. $8,950. N.H.A. $33.55 monthly 5¼% G 9123 after 6.

BRAND NEW 4½ ROOMS, BASEMENT, garage, oak floors, etc. See this excellent buy on terms. G 9106.

BY OWNER—NEW 4½-ROOM BUNGALOW located at 1356 Vining Street, near high school. Apply 359 Richmond Road.

FOUR-ROOM MODERN BUNGALOW—Owner going to Edmonton. Good price for all cash or terms. Phone G 3489.

7-ROOM HOUSE ON GOVERNMENT St., city. No agents. 4-7897.

P. R. BROWN
& SONS LTD. EST. 1900
1112 Broad Street Phone G 7171

HOME AND REVENUE
Here is opportunity at View Royal. This lovely modern bungalow of five rooms and drive-in garage has a matching three-room cottage, with attached garage, renting at $40 per month. Landscaped, rockery, fish pool, etc. A most attractive property worthy of your closest inspection. $4,000 will handle. Full price $14,000

COUNTRY ESTATE
Seven-room semi-bungalow, comprising living room, 19x15, with fireplace; large formal dining room, built-in fixtures, fireplace, den with fireplace; kitchen wired for electric range; two bedrooms, three-piece bath, bed bedrooms and sun room up. Full basement. Oil-O-Matic heating. Separate matching garage. Situated on one acre landscaped grounds, beautifully treed with circular drive. Located in Cedar Hill area. High location with view.
Priced to sell at $8950

CORDOVA BAY ROAD
Lovely new stucco bungalow. Four spacious rooms and utility. Living room, 18x15; two bedrooms, beautiful electric cabinet kitchen, with dining area. Hot-air heated. Landscaped garden. Priced at $9950
Please ask for Mr. Clark, B 0171 or Mr. Fletcher, G 7552. Office G 7171

REVENUE PROPERTY
GORGE
Five apartments, three sets plumbing. Revenue monthly $170. Expenses $500 per annum. This is a good investment.
Exclusive Listing
Please Ask for Mr. Ramsay E 1187-G 0872

MEHAREY & CO. LTD.
622 View Street E 1187

57 HOUSES FOR SALE

BOORMAN'S

FOR APPROXIMATELY
$700 DOWN
We can arrange an N.H.A. building contract on your lot for either a
Two or Three-Bedroom Home
CONTRACT PRICES INCLUDE—
OAK FLOORING
RANGE WIRING
DOMESTIC HOT-WATER HEATER
COMPLETE INSULATION
FULL BASEMENT
HOT-AIR FURNACE
(Oil heating—optional)
Without obligation see our plans or let our contractor quote on YOUR PLAN.
LOTS AVAILABLE IF YOU DO NOT ALREADY OWN ONE.
We have had many years of experience arranging contracts and can recommend our builders.
After hours phone: J. S. Boorman, B 5036; Allan Mutch, E3807; S. C. Cornish, E5878; W. I. Boorman, G 0434, Roy Harris, E 1202.

JAMES BAY
Modern 4½-Room Bungalow
STUCCO EXTERIOR
IMMACULATE CONDITION
Spacious "TV Size" living room 25' x 12' bright cheery kitchen with stainless steel sink and large dining area, utility room with laundry tubs, tiled four-piece Pembroke bath, two bedrooms, half cement basement with hot-air piped furnace. New copper plumbing, fully insulated, fenced lot in lawn. Low taxes, exclusive listing. Excellent value! Don't miss it! $6900
Allan Mutch, after hours E 3807

MT. TOLMIE
HIGH LOCATION
New, Spacious, 4½ Rooms
Here is your opportunity to purchase a very well-contructed bungalow situated in a choice location on an expensive lot with lovely views of surrounding country. It features combined living room and dinette 19 x 14 with Roman tile fireplace, two spacious bedrooms, four-piece Pembroke bathroom, electric cabinet kitchen with nook. HARDWOOD FLOORS THROUGHOUT. Full high daylight basement with hot-air heating. This home has been priced at a very REASONABLE figure. Price with terms $8950
R. Harris, after hours, E 1202.

EXCLUSIVE! EXCLUSIVE!
HIGH LOCATION
1504 OAKCREST
Make this Easter a memorable one by owning this beautiful three-year-old LARGE five-room stucco bungalow with attached garage. The combined living room and dining room area is 24x15 with attractive tile fireplace and No. 1 oak floors. TWO FULL TWIN-SIZED BEDROOMS, four-piece bathroom, well-planned cabinet electric kitchen, the TIMKEN OIL HEAT keeps this home comfortable and a home-keepers delight. The high location with mountain views and convenient to all services rounds out a home we are pleased to offer. Price with terms $11,950
Please don't disturb the occupants. For appointment to view contact L. C. McDonald, after hours B 1542; Stan Cornish, after hours E 5878

UPLANDS
NEAR BEACH DRIVE
Five-year-old, attractive four-bedroom, two-bathroom stucco residence. Oil hot water heated. Two-car garage and summer home in the attractive gardens. Please call for further details. Shown by appointment only. Price $22,000
C. J. Harrington, after hours E 5846

Boorman Investment Co. Ltd.
616 VIEW STREET E 7124

PEMBERTON, HOLMES LTD.

VIEW ROYAL
HIGH,
UNOBSTRUCTED
WATER VIEW
Brand new ranch type stucco bungalow. Large living room with view windows and attractive fireplace. Dining space. Electric cabinet kitchen, two bedrooms, four-piece Pembroke bathroom, utility and tubs off the kitchen. Lovely hardwood floors. Modern hot-air oil furnace. Carport, large lot, fruit trees. Good terms arranged. Asking price $9500
Call W. Woodley, evening G 3916

FAIRFIELD
Six-Room
Shake Bungalow
Large living room, 20 x 16. Fireplace. Bright kitchen with nook, three bedrooms, four-piece bathroom. Large cement basement with fireplace very suitable for rumpus room. Separate garage with breezeway. Price $12,600
Call S. W. Spaven, Pemberton, Holmes, Ltd., G 8124

RANCHER BUNGALOW
Victoria West
Less than three years old. Television-size living room, two bedrooms, den, modern kitchen, separate bathroom and toilet. Ideal home for any age couple. Priced at $6,750, with extra lot $7250
L. J. Coltis, Eves. E 6346

OAK BAY
5 ROOMS, PLUS OIL HEAT
Illness of owner causes sale of this spotless and comfortable bungalow. Large entrance hall, living room and dining room have oak floors. Electric cabinet kitchen (also piped for gas), two good sized bedrooms and a very nice bathroom. Full basement with fireproof drive-in garage, and a finished room as well. Automatic air conditioned oil furnace; auto-electric domestic hot water. Lovely lot in lawns, shrubs and a few fruit trees. Full price only $12,600
Reg Caselton—Evenings, E 8464

GILLESPIE, HART & COMPANY, LTD.
611 FORT STREET G 1181

WATERFRONT
QUEENSWOOD
A most charming modern bungalow, delightfully secluded, with almost 3 acres of interesting waterfrontage. The attractive interior contains: Unusual sunken living room 35' long, nice dining room, 3 bedrooms and 2 complete baths, plus maid's room and bath off the cabinet kitchen. Part basement with oil hot water furnace. The easily maintained grounds are a delight, with sheltered patios and 24' fresh water swimming pool. Views from house and grounds are magnificent. Inspection by appointment. Price $34,650
Please Call Miss Bleakney, G 1181; Eves., G 8592.

ONE OF VICTORIA'S
FINEST VIEWS
Is seen from the living room as you look across the water with the Olympics for a background. Spacious living room, dining, entrance hall and powder room, all oak floors. An open stair leads to master bedroom with tiled bathroom—large walk-in cedar closet, 3 other bedrooms, 4-piece bathroom plus a maid's room with separate plumbing. Full basement, oil heating hot water. Beautifully landscaped garden. The owner has asked us to submit offers. We will be pleased to show you by appointment.
Please Phone J. D. Gunn, G 1181; After Hours G 3064.

57 HOUSES FOR SALE

NEWSTEAD REALTY LTD.
766 Fort Street B 8117

THETIS LAKE DISTRICT
HAVE YOU RURAL TASTES?
A fine small fully modernized country home of six rooms (den and two bedrooms), double plumbing, fully modern Oil-O-Matic heating, etc. Garage, garden house, lovely small garden and seven acres of woodland suitable for turkeys, chickens or nothing at all. Small meadow, pool and creek. A lovely home for retirement and cheap. Any terms to reliable person $8400
William Bailey at B 8117 or eves., E 3085

LUXURY AND COMFORT
Convenience is the by-word for this new ultra-modern home, built high up with a commanding view. Featuring ideas in plywood and etchwood finishes. Mahogany mono-doors, ¾-inch oak flooring and built on a floor area of over 1,500 square feet. Spacious living room, fireplace with built-in Heatilator. Large view windows and glass door leading to sun deck. Two roomy bedrooms, four-piece Pembroke bathroom. The one-step kitchen of tomorrow has built-in Thermador electric range and Thermador wall oven built in at easy work level. Air-conditioned Oil-O-Matic heat. Beautifully situated on one acre of land. Tops from every angle and priced at only $14,700
Substantial N.H.A. loan available. For appointment, phone Roy Alton at B 8117 or evenings, G 8513.

OAK BAY—1180 SQ. FT.
FULLY INSULATED
Three-year-old stucco home, comprising three bedrooms with large cedar-lined closets. Spacious living room 16 x 18, dining room 12 x 10. Gleaming bright modern arborite kitchen, through hall, four-piece Pembroke vanity bathroom; ¾-inch cut oak floors. Full high basement with 26 x 12 room. Electric water tank. Heating cost per year, $60. Taxes $128. Close to bus and schools. Substantial mortgage 5½%. Full price $11,500
Call Ed Clark at B 8117 or evenings, Mrs. M. Esson at 9-3255.

DON'T BELIEVE US
Ask any contractor the price of a 1,600 sq. ft. home with full basement and then see this modern four-year-old six-room stucco bungalow at less than $8.00 per square foot. There is a full basement, drive-in garage, a large lot with a mature garden and lots of fruit. This must be sold this week, hence the price of $11,500
For further information call Cliff Baler at B 8117, or eves. E 2309 or Doug Robertson at B 8117 or eves. G 0662.

OAK BAY
BRAND NEW
3 BEDROOMS
This spacious three-bedroom home, consisting of through hall, L-shaped living and dining room, kitchen with nook, four-piece Pembroke bathroom. Hardwood floors throughout. Tapestry plaster. Full basement with drive-in garage, all plastered. Low down payment of $2,500 and $60 per month. Full price $11,500
For information phone Doug Robertson at B 8117, or eves. G 0662 or Cliff Baler at B 8117 or eves. E 2309.

SPRING ON A HILLTOP
In a lovely garden and a comfortable, uncramped 4½ rooms, basement and all modern conveniences. Extensive views and yet close to city, schools and transportation. Here then is one of those occasional "top value buys." Very low terms can be arranged. Price just reduced to sell this week $8950
Please phone Mrs. Esson at B 8117, or eves. B 0291.

EXCLUSIVE — 6 ROOMS
This must be sold and no reasonable offer refused. Fairfield district and within walking distance. Large living room, good kitchen, three bedrooms and den. Full, high basement, furnace, separate garage. Low taxes $7900
Call W. H. McMahon at B 8117 or eves. Albion 275R, or R. O. Ney at B 8117 or eves. G 5406.

WESTERN
HOMES LTD.
611 YATES STREET
Member Real Estate Board of Victoria

! $1000 DOWN !
$50 MONTHLY
(Exclusive Listing)
Immaculate six-room bungalow with full basement and drive-in garage. Through hall, living room with fireplace, three bedrooms, dining room, three-piece bath, kitchen and cabinet pantry. Small lot. Taxes $72. Situated on a nice street in West Victoria, close to bus and schools. Full price $5750
Stan Evans or Johnny James, B 2157 Eves. 9-2182, B 6515

BUILD N.H.A.
! VARIETY OF PLANS !
1,080 square feet, three bedrooms, basement, drive-in garage, oak throughout, kitchen wired, hot-air furnace. On our lot. $1,400 Down, $55 month $10,125
1,300 square feet, three bedrooms, rancher with living room, dining room, electric cabinet kitchen, utility, furnace room with oil heat, car port. On our lot. $1,650 Down, $57.50 month $10,825
Own your lot? Then deduct value from down payment.
Stan Evans or Johnny James, B 2157; Eves. 9-2182 B 6515

"LUCKY YOU"
$1500 $1500 $1500
Is all you need to buy this 20-year-old six-room home in lovely high Mt. Tolmie district. Through hall, living room has ¾-cut oak floor, fireplace; bedroom, dining room, four-piece Pembroke bath, family-size cabinet kitchen. Concealed stair to one large and one smaller bedroom. Lined basement, piped furnace, laundry tubs. Separate garage. Lovely high lot, nice view. Monthly payments $70 on the asked price of $8950
Johnny James or Stan Evans, B 2157; Evenings, B 6515, 9-2182.

"JAMES BAY"
"REVENUE OR FAMILY"
$1500 DOWN $1500
Built 25 years ago in lovely shape. Seven large rooms. Four bedrooms or four large spacious rooms down and three rooms up and three-piece bathroom. Basement, hot-air furnace. Separate garage. Laundry trays. Low taxes of $72. Terms as low as $1,500 down, $60 per month. Price $7500
Exclusive with Cliff Green, 9-3759 Office, B 2157

CAPITAL CITY REALTY
650 CORMORANT ST. G 1922

CHOICE SELECTION
GONZALES: Exceptionally well-built 5-room bungalow. Hot-water heating. Double plumbing. Rumpus room. A really good property. Consider trade on duplex. Price $12,950
MOUNT TOLMIE: 3-bedroom rancher. Electric heating. Beautiful home in high class district. Terms $14,600
OAK BAY: Fine 12-year-old 6-room bungalow. Separate garage. Low taxes. No steps. Terms $7500
Stan Kennedy, G 4894, Evenings

COSY BUNGALOW
BEACON HILL PARK — Neat, clean, older-type bungalow. Five nice rooms. Full basement. Garage. Well-built and decidedly well-kept. Available on terms or cash. Only $5700
Ken Walters E 8188 Evenings

$1500 DOWN
IMMEDIATE POSSESSION
Only 12 years old, this fine five-room bungalow is in the city (Burnside way). Has a full basement; nice condition throughout. Move in today at $60 monthly. Price $6850
Mr. Honor, G 2565, Evenings

TRADE — EXCHANGE
OAK BAY DUPLEX: Offering five spacious rooms for owner and $90 monthly in good location with wonderful sea view. Will take modern five-room bungalow in good district as down payment. Price $20,000
JAMES BAY: Offering six-room home or revenue. Handy. On exchange for three-bedroom home on small acreage not over $8000
Jim Ridings, B 4557 Evenings

57 HOUSES FOR SALE

J. H. WHITTOME
& CO. LTD.
1218 BROAD ST. B 4255

POPULAR LAKE HILL
TWELVE YEARS YOUNG
Perfect for the gardener. Attractive oak trees front this appealing bungalow while the back yard affords that extra bit of space for a large garden. This is a real BIG-LITTLE home, having an attractive third bedroom tucked away upstairs; you would, however, never know it from the outside. It has that extra space often required for that extra guest. There are four and a half rooms on the main floor plus a good clean basement with tubs, furnace and drive-in garage. Very handy location and choice area. Available with clear title or reasonable TERMS. ASKING PRICE $9450
Call Mr. Wood, B 4255
Evenings, Keating 21-M

SOMETHING TO
CROW ABOUT!
The best value yet in a THREE-bedroom new bungalow. Bedrooms all large, 4-piece Pembroke bathroom, living room just right for that television set. High location, too, for good reception. Cabinet kitchen with lots of cabinets, bar and pleasant dining area. Aluminum waterproof windows. First-grade oak floors throughout. Full high basement, piped furnace. Drive-in garage and overhead door. Very pleasantly located amongst all modern homes. Well-drained garden, cleared and levelled. Large 5¼% N.H.A. mortgage available if desired. Price $10,500
Call Mr. Drew, B 4255; Eves. E 4988

SETTLE NEAR SEA
In an Oak Bay home situated on a spacious double garden lot stocked with beautiful trees and shrubs. Seven rooms including den on main floor, three bedrooms and bathroom up. Insulated and piped for automatic washer. All in excellent condition and available on easy terms at $12,600
Call Mr. Addems, B 1896, B 4255

SAANICH
AT "DAY'S DECLINE"
What could be nicer than retiring to a small inexpensive bungalow completely enclosed with a pretty little picket fence and dotted with a few fruit trees. The property has been newly painted and redecorated inside and out. Close to all conveniences and only two miles out. It consists of 4½ rooms, three-piece bathroom, part-basement with drum furnace and an attached matching garage. The taxes are low and terms are available. Full price $4950
Call Guy Meuffels, B 4255, Eves. B 7042

$2500 DOWN
OUT QUADRA WAY
Instantly appealing inside and out, a brand new five-room, basement bungalow. Through hall, oak floors throughout. Spacious living room and dining room with corner fireplace, large windows. Cabinet kitchen well planned. Two bedrooms, Pembroke bath. Open stairway down to basement which has rumpus room roughed in. Deep garden lot and bearing fruit trees. $2,500 DOWN less for cash. Price $8950
Mr. Drew, B 4255; Eves. E 4980

HOLLICK REALTY LTD.

$1975 Down — Brand New
Full basement, cream stucco. Living room, dinette, two bedrooms, coved ceilings, California plaster. Lovely view of Olympics.
Call Alan Beecroft, G 8902, B 7514

5 ROOMS—$3000 DOWN
Beautiful white stucco, wired for electric range, five years old, taxes, $81. Fish pools, lovely grounds, in the country. Two bedrooms, living room, dining room. Basement with separate garage.
Call W. Hollick, G 8902, B 2987.

COUNTRY ESTATE
1937-built home, seven rooms. Yes! four bedrooms! One-third acre lovely grounds. Fruit trees. Going for the low price of $8950
Call Alan Beecroft, G 8902, B 7514; W. Hollick, B 2987, B 0732. Office, 1118 Quadra

WATERFRONTAGE
14 ROOMS
Yes! Six bathrooms. Rentals $130 per month. 1.6 acres located in the Sooke area. A real bargain for somebody with $3,000 down. Balance as rent. Taxes $91.

$3000 DOWN
Two suites and store building, built in 1946. I should know, because I was there! Two suites rent at $165 and the store is vacant. Oil-O-Matic heat. White stucco. Terrific value.

WATERFRONTAGE
Large six-room home with beautiful view. Drive-in garage. Oil-O-Matic heat. Corner property. See this.
Call W. Hollick, B 2987, B 7514

1118 QUADRA STREET

$600 DOWN
A beautiful three-bedroom home with large living room and corner fireplace, dining room, through hall, electric cabinet kitchen. Full basement and garage. $52 a month $9150

$725 DOWN
Another great home value with all the features of the home above, plus an extremely functional breakfast nook. $56 a month $9850

$865 DOWN
1,250 square feet of wonderful living space. This home has everything for $58 a month $10,550

It pays to build one of these beautiful homes on your lot—you get oak floors in all the rooms, inlaid lino or tile in the kitchen, nook and bathroom, electric stove wiring. Insulation in walls and ceilings, a minimum of 4 N.H.A. inspections, a low 5½% interest rate, your choice of colors and location.

NORTHWEST HOMES
310 ROYAL TRUST BUILDING
B 9411

RITHET
706 Fort B 4251
OUR 83RD YEAR

BEACON HILL PARK
GOOD TERMS
Fine family home within easy walking distance of town. Spacious receiving hall, large living room and guest-size dining room, attractive ELECTRIC KITCHEN with dining space, two twin-size bedrooms. Nice bathroom. Full basement with hot-air furnace and EXTRA ROOM, drive-in garage. Good condition throughout. SECLUDED GARDEN. Good terms. Priced right at $8400
CALL MR. KITTO, B 4251. EVES. E 1880

OAK BAY
CAVENDISH AREA
Owners leaving Victoria are anxious to sell their very comfortable bungalow in this splendid residential area. Built in 1942 and in excellent condition. It consists of through hall to living room (22x16), large dining room, practical kitchen with numerous cupboards, two bright bedrooms and bathroom. Full basement with extra room, drive-in garage. Oil-O-Matic heating. Nice garden. Price $12,600
Call Mr. Speed, B 4251; Eves., E 8595

OWNER LEAVING
FURNITURE IF REQUIRED
Lovely white stucco bungalow, 3 years old, in beautiful condition, 2-3 bedrooms. Oil-O-Matic air-conditioned, EXCEPTIONAL KITCHEN, full basement, drive-in garage, on lovely landscaped corner lot with 150-foot frontage. Shrubs, roses, lawns ALL IN PERFECT CONDITION. Owner leaving country. Will sell modern furniture with house if required. Move in right away. Full price $14,000
Contact Mr. Thomas, G 8660, B 4251

57 HOUSES FOR SALE

HICKS REALTY
LIMITED
1710 DOUGLAS STREET B 5104
OPPOSITE HUDSON'S BAY STORE

OAK BAY
WITH BEAUTIFUL VIEWS
(281-G) A charming 6-room bungalow situated on a quiet crescent with views from every window. There is a delightful living room with French doors into a large dining room, 2 twin-size bedrooms, den, bathroom and cabinet kitchen wired for range. Extra bedroom, laundry, workshop and garage in the full cement basement. Hot-water automatic oil heat. A delightful landscaped garden. Owner is leaving for England. Must be sold at once. Terms can be arranged. Price $18,000
Mrs. Burbidge, B 5104, any time.

SASSENOS WATERFRONT
(1193-D) Reduced in price for quick sale, over 100 feet of waterfront and a beautiful garden of nearly one acre. 21 fruit trees, strawberries, raspberries, etc., and a delightfully kept 7-room house with full basement and automatic oil heat. Priced for quick sale, or would exchange for property on Gorge or any good district. Price $11,500
Mrs. Burbidge, B 5104, any time.

VIEW ROYAL
NICE VIEW
(336-G) Seven-room semi-bungalow with nice sized living room and fireplace, dining room and 1 bedroom down. Concealed stairway to 2 nice bedrooms up. Modern cabinet kitchen. Full basement with hot-air piped furnace. Separate garage. Nice grounds, with view. See this at once. Full price $10,500
Mr. Anderson, B 5104, any time.

GREEN FINGERS!!
SASSENOS
(960-E) Situated on 4⅓ acres of delightful garden, with masses of fruit and 1¾ acres of raspberries. An attractive 4-room bungalow, with a cosy living room, 2 bedrooms, bathroom and modern kitchen. There is an extra 2-room cottage and all machinery and equipment, tractor, etc., is included in the purchase price. Excellent site for roadstand, as property is on main highway. Taxes $25.00. Terms. Price $8500
Mrs. Burbidge, B 5104, any time.

SAANICH—3 BEDROOMS
$2500 DOWN
(275-G) Brand new white stucco bungalow, comprises living room with fireplace, 3 bedrooms, modern cabinet kitchen and dinette. Part basement with piped furnace. Close to school and transportation. Full price $8250
Mr. Anderson, B 5104, any time.

EXCELLENT VALUE
(355-G) A 5-room stucco home, nicely decorated and clean throughout. Spacious living room with fireplace, large dining room, kitchen with pantry, 2 bedrooms and 3-piece bathroom. Full cement basement with piped furnace. Also has a 2-room cottage at rear rented. Good lot and garden. $3,000 down. Full price $7500
Mr. Beswick, B 5104 any time.

DUPLEX SPECIAL
$8500
(360-G) Up-and-down, self-contained duplex of EXCEPTIONAL VALUE, 3-room suite up rented $60 per month. 4-room suite down for owners, or could rent. 80-gallon electric hot water heater and good furnace. One drive-in garage and one car port. This is a good investment. $4,100 down, balance at $60 per month. Full price $8500
Mr. Beswick, B 5104, any time.

NEW BUNGALOW
SMART AND COSY
(338-G) Just finished. Five rooms, with nearly all oak floors. Large living room, dinette, modern kitchen, wired, de luxe hot water tank, utility. Oil furnace perimeter heating and plenty of view windows, large lot and plenty of sidewalks. Owner will consider trade on home in Vancouver. $3,000 down. Priced at $8750
Mr. Hicks, B 5104, any time.

F. N. CABELDU
LTD.
1212 BROAD ST. E 7174

CITY
A very attractive matured family home, close to town in a quiet location on landscaped lot of rockeries, lawns, etc. Home of careful owner and always maintained in immaculate condition. Through hall plan with 4-piece bathroom, large bright and very pleasant living room with tiled fireplace, full half-paneled dining room, kitchen with breakfast room and utility off. Two full size bedrooms, and beautiful tiled walls and floor bathroom, colored fixtures. Upstairs, 2½ bedrooms, playroom and trunk storage. Nearly full basement, hot water Oil-O-Matic heating, workshop. A very good family home (or for duplexing). Asking $15,500
W. R. Cryer, E 7174; Eves., E 2177

OAK BAY — $2800 DOWN
Modern 6-room semi-bungalow. Drive-in garage, stucco finish with Duroid roof, very well built and good location. Asking price open to offers $10,500
W. R. Cryer, E 7174; Eves., E 2177

CITY
5-year-old modern stucco bungalow, owned and lived in by very careful owner. 5 large rooms on the through hall plan, 4-piece bathroom, full basement, hot air heating, toilet, drive-in garage. In first class decorative condition $9500
W. R. Cryer, E 7174; Eves., E 2177

GORDON HEAD
Down Payment $5000 With
Good Terms
A very choice stucco bungalow, especially suitable for retirement, on one half acre level cleared lot with ocean views, in select Gordon Head location. Standing back behind laurel hedge with through hall to large bright living room with fireplace, moderate size dining room, roomy cabinet kitchen wired for range, enclosed porch off. Two full bedrooms and four-piece bathroom, very well built and attractive home, all oak floors, fully insulated, tastefully decorated. Immaculate condition. Barrett roof and attached garage. Full 8-ft. basement, hot-air air-conditioned Oil-O-Matic heating and room partly finished. A good reliable appealing property. Taxes $130 $14,500
E 7174. W. R. Cryer, E 2174, Eves.

4-BEDROOM "RANCHER"
Beautifully located on a high knoll on the three-mile circle, with lovely views and one acre of land on a quiet road, this modern RANCH HOME has in addition to four good-sized bedrooms, a large living room with fireplace, dining room, kitchen, utility room and attached garage. Heating is by hot air oil-fired furnace. Taxes $115. Recommended as an especially good buy $12,200
Mr. Blenkinsop, Eves. G 6467

TWO OF THE BEST
OAK BAY—Six-room stucco brand new bungalow; NHA. Through hall plan, living room with log fireplace, dining room, modern electric cabinet kitchen, four-piece bathroom, three bedrooms or one as a den. Coved ceilings, hardwood oak floors throughout, tile in kitchen and bathroom, hard rubber kickbase in kitchen and bathroom. Copper tank, electric hot water, air-condition oil heating, full cement high basement, NHA garage with over-head doors. Insulated fully, a patent roof, and white marble exterior. Concrete walks and drive-in. A distant view location plus elbow room and not hemmed in. NHA terms. $12,800
A sensible home in every way.
$8750 — GORGE — Four-year, five-room modern stucco, basement, garage. Among nice homes. Trees, close to school and bus.
F. Marconi, Eves. G 6625

$2500 CASH
Secluded Location
Owner leaving town from this comfortable home in Oak Crest area, on high ground. Consists of through hall plan, to nice living room, open fireplace, two bedrooms, four-piece bath, cabinet kitchen wired for range, dining space. Full basement with finished room. Hot-air furnace drive-in garage, lot 98x200, with fruit trees, gardens. Call now. Exclusive listing Price $9450
Ed Olson, E 7174. Eves., Colq. 271X

57 HOUSES FOR SALE

THE B.C. LAND
& Investment Agency Ltd.
OUR 91st YEAR IN REAL ESTATE

VIEW ROYAL
Situated on a 1.1 acre lot with many fine trees, shrubs and garden. This fine home offers the following accommodation:
Through hall
L-shaped living-dining room
Two good bedrooms
Compact cabinet kitchen
Four-piece Pembroke bath
Oil-O-Matic hot-water heating
Drive-in garage
Taxes about $63
About 15 years old in excellent condition. Price $11,800
For appointment to view call Mr. Armstrong G 4115; eves., B 6900.

Seaview and Seafront Homes
Portage Inlet, four rooms, waterfront, good garden lot. Price $6,600
Oak Bay, five rooms, seaview. Price $8,950
Deep Cove, four rooms, seafront, facing west. Price $9,450
Roberts Bay, five rooms, waterfront, secluded beach. Price $14,000
Towner Park, five rooms, waterfront. Two acres. Price $18,000
Oak Bay, six rooms, seaview. Price $13,000
Call Mr. Hope, G 4115; eves., E 6924

PANORAMIC VIEWS
An excellent stucco bungalow comprising through hall, spacious living room with views from all windows, electric kitchen with large nook, two roomy bedrooms, four-piece Pembroke bathroom. Easy stairs to high basement, drive-in garage. OIL-O-MATIC HOT-WATER HEATING. A real buy at $10,500
Please ask for Mr. W. O. Cameron.

DUPLEX INVESTMENT
Two modern duplexes and four garages, all on one lot, and within easy walking distance of town. All suites contain living room, two bedrooms, bathroom, kitchen and dining area, in good condition, and newly decorated outside. Very low rents gross $199 per month. Asking price $26,250
An exclusive listing.
922 GOVERNMENT ST. G 4115
Member Real Estate Board of Victoria

THE ROYAL TRUST COMPANY

Choice Waterfront Property on Portage Inlet
Lovely four-bedroom home situated on 1.06 acres of waterfront. Through hall, living room with open fireplace, guest-size dining room, modern kitchen with breakfast nook, two-piece washroom on main floor. Second floor consists of master bedroom with dressing rooms and four-piece bathroom. Three other bedrooms and four-piece bathroom. Full basement with large rumpus room with open fireplace. Oil-O-Matic hot air, air conditioned. Large workshop and two-car separate garage. Beautiful landscaped grounds. Excellent view. Terms arranged. Price $19,500
Mr. Coles.

THE ROYAL TRUST COMPANY
1205 Government Street
Office E 4126 Evenings B 8752

57 HOUSES FOR SALE

SIDE-BY-SIDE DUPLEX
JAMES BAY
NEAR PARK
Well situated on corner lot. Each side has living room, cabinet kitchen, Pembroke bathroom, two bedrooms. Exterior stucco. Duroid roof. Two garages. Grounds landscaped. Each side rented for $55. Some terms can be arranged. Full price $13,650

BRAND NEW
THREE BEDROOMS
Owner says sell this week end. Here is your chance to save a thousand dollars! This well-built home has through hall, living room, dinette, beautifully finished cabinet kitchen, four-piece Pembroke bathroom, three bedrooms. Full cement basement, Oil-O-Matic hot-air heating, drive-in garage. $3,500 will handle. Full price $11,500

STEWART CLARK
& CO., 314 YARROW BLDG.
G 1011 - G 0317
Evenings: Mr. Custance, E 7930.

A. BERNARD & CO. LTD.
629 FORT STREET G 9335
(Member of Victoria Real Estate Board)

UPLANDS BORDER
6-ROOM BUNGALOW
Choice location, heavy construction, pre-war built and well cared for. Through hall, three twin-size bedrooms, living room about 21x16, has attractive fireplace, French doors to guest-size dining room, spacious cabinet kitchen and dining area, large four-piece bathroom, good cupboard space, best grade oak floors, etc. Full, high basement has EXPENSIVE OIL-O-MATIC HOT-WATER HEATING PLANT, laundry room, and plenty of space for play room, etc. Drive-in garage from lane; landscaped garden. Terms arranged and good value at $17,850
Call Mr. Belcher, G 9335; Res. G 3594

TO CLOSE ESTATE
We Have Been Instructed
to Sell
"DUVALS"
the gracious family home of the late Senator Barnard. Opposite Government House on Rockland Avenue, the home is surrounded by almost two acres of beautifully landscaped grounds. Off the handsome reception hall is a cosy library and spacious living and dining rooms. Open stairway to five bedrooms and three bathrooms. Inspection by appointment only. It will be a pleasure to show you over this fine old Victoria home.

THE ROYAL TRUST CO.
1205 Government Street Phone E 4126
Evenings, Mr. Coles, B 8752

Times Crossword Contest
$225

NO WINNERS LAST WEEK

THE RULES
Solve the clues as you would any crossword puzzle. Clip out the dotted form and mail it to The Times Crosswords c/o The Victoria Daily Times.
You can send in as many entries as you like, in one envelope, but they must be on the form printed in the paper. Facsimiles will NOT be permitted. The puzzle will be printed on Fridays, Saturdays and Mondays.
All answers must be received by the morning mail of Wednesday.
Be sure to clip on the dotted line. This is for the convenience of tallying entries.

EARLY MAILING WILL BE APPRECIATED
The answer will be printed in Friday's paper each week. It will be a good idea to keep a record of your solution and compare it with the answer.

PRIZES
Anyone may enter with the exception of employees of Victoria Press Ltd. and their families.
A prize of $25 will be paid for solving the puzzle. If there is more than one winner the prize will be divided.

BONUS
If the winner is a regular daily subscriber to The Times by carrier or mail a special bonus of $50 will be paid in addition to the regular prize. When there is no winner this bonus will increase at the rate of $25 per week until a winner is found. When there is more than one winner the current bonus will be divided.
This week's prize is $25, plus a $200 bonus.
Study the clues carefully before you write down your answers. There is always one answer which is best. The decision of the judges in the contest will be final and all contestants taking part agree to abide by their decisions.

No. 56 - Puzzle - No. 56

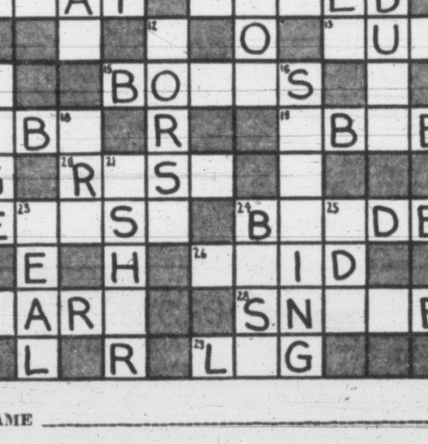

NAME ______

ADDRESS ______

☐ I am a regular daily subscriber By Carrier
☐ Please start delivery By Mail (Please Check)

CLUES

ACROSS:
1. Circle of light.
5. Royal ones can make a very interesting study.
8. Stirred from one's slumbers.
9. Something an active person could hardly go for weeks without having.
10. Quite often a horse is —— during training.
13. It's nice to have one in the car once in a while.
15. When buying them in a store, it's best to get good strong ones.
17. Short for Abraham.
19. Fit or competent.
20. Out of place in a well-run factory.
22. Rub out.
24. A razor —— is usually sharp.
26. Describes a person who is naturally expected to obey orders.
27. Many a man would not —— to climb a high mountain.
28. Perhaps not seen until it's too late.
29. One of your limbs.

DOWN:
2. "Era" spelt backwards.
3. This on a person's mind can cause sleepless nights.
4. The opposite of "in".
5. Permit or allow.
6. Person of very little intelligence.
7. Time without end.
11. If asked to write an exciting description of such a fight, many a man would fail.
12. Often found hard to keep up with if very fast.
14. A monkey in a —— may cause a smile or two.
16. Fine weather is always good for this.
18. Period in history.
21. Show somebody in.
23. Actual, and not imaginary.
24. The lowest part of anything.
25. Girl's name, the same when spelt backwards.

Send your answer to The Times Office to arrive not later than next Wednesday morning
Times Crosswords, c/o Victoria Daily Times
2631 Douglas Street
Send all entries in one envelope, each entry is checked individually.

57 HOUSES FOR SALE

K & S

$2300 CASH
Take advantage of the new N.H.A. loan to purchase a six-room house of 1,260 square feet in the Willows area. Oil heat, full basement, oak floors, garage. Low monthly payments. Price, including lot $12,700

OUTSTANDING VALUE
Five-room stucco bungalow. Full basement. Light floors. Exceptionally good lot. Close to Beacon Hill Park and beach. Price $7600
MR. MICHAEL, G 4127, EVES. G 5106

$3000 DOWN $3000
NEW THREE-BEDROOM BUNGALOW, LANSDOWNE AREA. LARGE LIVING ROOM, DINING ROOM, FULL CONCRETE BASEMENT, DRIVE-IN GARAGE. Price $11,500
MR. WHYTE G 4127, EVES. B 5076

FULL BASEMENT
The landscaped gardens and trees were carefully preserved in this new subdivision. Brand new 4-room stucco bungalow. All modern features. Garage. Furnace. Three-mile circle. Offers invited. Price $8300
MR. NICHOLS, G 4127, EVES. B 3073

ACREAGE PANORAMIC VIEW
Modern bungalow with 30' LIVING ROOM, 16x18 dining room, two bedrooms; cabinet kitchen, high basement, two-car garage. HOT WATER HEAT. Approximately FIVE ACRES suitable for berries or bulbs. Ample water. Within 12 miles city. CHOICE SEA VIEW SITE. Price with terms $11,550
MR. STUBBINGS, G 4127, EVES. B 1738

SEA-MOUNTAIN VIEW SECLUDED PARKLAND
This little gem is within the 4½-mile circle with 3½ acres of seclusion. Beautifully treed with fir and arbutus and a carpet of wild lilies. The view of the sea and Mount Baker is superb. The well-built home of five rooms down and one up has automatic oil hot-water heating. One of those few remaining properties with absolute privacy, view, old world charm and numerous other attractive features. Price $25,000
MR. FATT, G 4127, EVES. E 6536

SEA VIEW OAK BAY SOUTH
Cottage by the sea. Spotlessly clean, exceptionally well-built, short distance from the Victoria Golf Club. Large living room, guest-size dining room, den and two large bedrooms. BASEMENT extra bedroom, workshop, storeroom. Garage. General Electric hot water. Oil-O-Matic furnace. Landscaped garden, lily and fish ponds. Electric stove, washer, dryer and refrigerator included. Price and full particulars on application.
MR. HEPBURN G 4127, EVES. E 7039

KER & STEPHENSON LTD.
909 GOVERNMENT STREET

KING REALTY
101 YARROW BLDG. B 2131

$950 DOWN $950
Five bedrooms. Full basement. Sound house $5250
Call J. Edmund, B 2131, E 3883

BARGAIN DUPLEXES
Four rooms each side. New. Rents $160 monthly $13,000
Excellent condition and location, fourth avenue area. Close to town. Taxes $135. $1,500 down $7950
"Many others all prices"
Call J. Edmund, B 2131, E 3883

EXCELLENT CLEARED BUILDING SITES
Sewer and water, on Shelbourne Street. Size 60x120 ..... $800
Corner lot
Next to it, inside, same size, for $700
Contact Mr. Demers, B 2131, Eves., G 1423

APARTMENT BLOCK WANTED
As part payment on Auto Court. Balance sheet and full details available to interested party. Approx. $100,000 cash will be required. Contact Mr. King, B 2131, Eves. E 0001.

STORAGE WAREHOUSE
40,000 sq. ft. Attractive terms. Building is also suitable for multiple tenants and we have several enquiries. Mr. King, Eves. E 0001.

EXCHANGE
Owner of cafe will consider mortgage or property as part payment. Easy terms on balance. Mr. King, Eves. E 0001.

$1000 DOWN. FULL PRICE $6300 for this 3-BEDROOM BUNGALOW
Cosy living room with fireplace
Separate garage
Basement
Large lot with scads of fruit trees
Convenient location.
Call Mr. Myirea, B 2131

OAKLANDS AREA—$7250 MODERN BUNGALOW
Neat and spotless bungalow on nice garden lot, near schools and bus. Comprises: Living room with fireplace, two good bedrooms, de luxe bathroom, four-piece with extra fittings, Tilex floors, painted walls, electric domestic hot water, cabinet kitchen with oil range included. Utility room with hot and cold water. Garden with fruit trees.
Asking $7250 with $2400 down and $50 per month.
Please call R. Cox, E 7181; res., E 3814.

DUPLEX! DUPLEX! GOOD TERMS
Situated close to town this up-and-down duplex consists of six rooms for owner and a three-room suite. All in A-1 condition. Two gas ranges included. Can be purchased on good terms to right party.
Real value at only $9000
Please call Jack Ledger E7181; Res. B6641

NEW — $8300 — NEW READY TO MOVE INTO HIGH LOCATION
Four nice-sized rooms, hardwood floors throughout, fireplace, electric kitchen and a full high basement with furnace, laundry trays and drive-in garage. Large lot ready for garden. Full price (terms) $8300
Mr. Crow, E 7181; Res. B 0775.

SWINERTON & CO. LIMITED
620 BROUGHTON STREET. E 7181

FAIRFIELD BUNGALOW NEAR BEACON HILL
Four rooms plus well-finished room in full, high basement. Through hall, living room with fireplace, two spacious bedrooms and large, bright cabinet kitchen. Large garden lot, attached greenhouse, prize roses, separate garage. Terms arranged.
Price $7100

REVENUE — JAMES BAY FOUR SUITES
All completely self-contained. New plumbing, wiring and hot-water heating system. Situated near Parliament Buildings. Revenue over $200 monthly. Price with terms $12,600
Evenings, Mr. Fleming, E 4762

ALTON & FLEMING
1006 BLANSHARD ST. Phone G 5112

GEORGE RANDALL LIMITED

Business Moves to B.C. The Fastest Growing Province

NICE INVESTMENT Side-By-Side Duplex
City close in smart stucco, oak floors, presenting living room, fireplace, cabinet kitchen, utility room, bathroom, two bedrooms, hot-water heating, garage. If you have money to invest, try this one. Ideal location. Half cash. Price $13,500
Call Mr. Davis, eves. G 8614

IT'S NICE—IT'S NEW Below Value
New stucco, oak floors, featuring delightful living room, smart kitchen, two comfortable bedrooms, Pembroke bath, full basement, new furnace, level drive-in garage. See this for value. In Saanich, nice location. Price $8300
Call Mr. Piddick, eves. Albion 122 Y

THE EASTER BUNNY 4-Year — Stucco
Owners moving, selling lovely stucco bungalow, large living room, fireplace, cabinet kitchen, dinette, two nice bedrooms, Pembroke bath, separate garage. No steps, small garden, comfortable and neat. Easy terms. Price $7500
Call Mr. Twamley, eves. B 9903

REVENUE Close In
This property is in the best location in the city for rentals. It has a revenue of $130 per month plus living quarters for the owner or it could be converted to an up-and-down duplex. Newly painted on the outside and the inside is in good condition. Good value at $11,800
Call Mr. Grieve, eves. 9-4263

TOWNLEY AVENUE Exclusive Listing Owner Leaving City
White stucco bungalow on a well-landscaped lot, through hall, large living room with fireplace, large cabinet kitchen with separate dining space, full basement, piped furnace, large rumpus room with built-in beds, drive-in garage. This property is excellent value. Price, with terms $9500
Call Roland Amos, eves. B 3248

WEEK-END SPECIALS Building Lots
Wascana and Wyndcatt—Nice building lots. Each $750
James Bay corner lot $1200
Saanich, two lots at $350

GEORGE RANDALL LIMITED
1309 DOUGLAS STREET G 8109

TOWN AND COUNTRY HOMES LTD.
PHONE B 7276 1923 QUADRA STREET
(Opposite Victoria Curling Club)

Approved N.H.A. Contracts and Loans Arranged

A Few of Our Selections
Plan No. 2—1,150 sq. ft. at $10,145
Plan No. 4—1,150 sq. ft. at 9,837
Plan No. 6—1,250 sq. ft. at 10,550
Plan No. 7—1,258 sq. ft. at 11,600
Complete blueprints in our office include full basement, three bedrooms, hardwood floors, insulation, heavy wiring, electric hot water heater—oil heating optional. Low down payments enable you to own a fine new home on your own lot. For information phone Mr. Ware, Mr. Ludlow, Mr. Sturgeon, B 7276 anytime.

LOW DOWN PAYMENT ESQUIMALT BORDER
Smart three-room bungalow with full basement, Oil-O-Matic heat, on two lots. Make an offer to Mr. Ludlow, B 7276. Full price $5500

FOUR BEDROOMS $2500 DOWN $2500
SIX-ROOMS-PLUS bungalow with 24-ft. living room for your TELEVISION, bright kitchen with dining area, full basement, drive-in garage, room for suite upstairs. See this BARGAIN. Full price $7950
Please phone Ken Sturgeon 7-1580 eves. and holidays—B 7276 anytime.

WALKING DISTANCE $1300 DOWN $1300
Older-type four-room bungalow in good condition. Living room, kitchen, dining room and two bedrooms. Duroid roof. Full price $4950
Contact Harold Ware, eves., B 1461.

FAIRFIELD CLOSE TO SCHOOLS, BUS AND STORES
A nice three-bedroom home with living room, dining room and kitchen, also full basement. If you have a family and don't want too much garden to work here it is. Very nice district. Good condition, clean. Full price $7300
or close offer. Best of terms arranged. For appointment to view please phone Mr. Amos, B 7276, anytime.

PARKING NO PROBLEM

BROWN BROS. AGENCIES LTD.
1125 BLANSHARD ST. Phones E 1183-4
(Member Real Estate Board of Victoria)

OAK BAY $2500 DOWN
Five-room stucco bungalow, large living room with fireplace and guest-size dining room, oak floors, modern electric kitchen. Very high basement, perfect for extra room. Oil-O-Matic hot-air heat. Taxes $111. Drive-in garage. Full price $11,500
Mr. Gaunt or Mr. Clarke, eves. B 5373.

OAK BAY REVENUE Automatic Heat
We are pleased to advertise this stately home which has been recently turned into revenue property. Two suites—one rented at $75 per month and other for the owner. Owner suite consists of 26-foot living room with large fireplace, guest-size dining room, one bedroom, ultra-modern kitchen and bathroom. We offer this property which is situated in first-class location at a very reasonable price. Asking price with terms $11,900
Please ask for Mr. Lawson, eves., B 5275.

JUBILEE AREA 3 Bedrooms
Six-room family home in beautiful condition throughout. This home has been modernized and is well worth your investigation. Close to Jubilee Hospital. Asking price with terms $7600
Please ask for Mr. Lawson, eves., B 5275.

Minutes to Town EXCLUSIVE
4-Room bungalow nicely landscaped. Kitchen oil stove and heater in living room included. Asking price $5250
Street.

57 HOUSES FOR SALE

FRASER BISCOE
576 YATES E 9413

"LAKE HILL" (Exclusive)
(529) Stucco bungalow—THREE SPACIOUS ROOMS—only one bedroom—Full basement—furnace—ideal for retired or young couple—Taxes $73. IMMACULATE CONDITION. Full price $6300

"FAIRFIELD" (Exclusive)
(543) For NON-GARDENERS. SMALL LOT. IMMACULATE five-room bungalow, close to the sea, with views—Full basement, piped furnace—Separate garage. Taxes $97. Full price (or close offer) $7500

"DEAN HEIGHTS" (No Steps)
Approximately 1,100 sq. ft. of solid comfort—Walking distance to stores, University and Normal Schools, also Vets' and Jubilee Hospitals, with no steps or hills to climb. Living room 15x18, oak floor—two twin size bedrooms—spacious kitchen with nook—separate garage—back garden fenced. Full price (some terms) $10,250
For appointment to view these properties call office, E 9413, or evenings E 4960 or B 9761.

WATERFRONT AND ACREAGE
(402) LAKE FRONTAGE—Four-room modern bungalow, plus three-room guest cottage. Electric water pressure. A snap at $6850
(573) METCHOSIN — 12 acres, six-room house, city conveniences $8500
(574) METCHOSIN — 10 acres, park-like surroundings, seven-room one-floor bungalow, city water. Suitable for subdivision $10,500
(580) LAKE FRONTAGE—Five-room modern bungalow, city conveniences, hot water heating, full high basement, two garages. Attractive garden $10,500
(581) SEAFRONT — Four-room modern bungalow. Landscaped grounds, garage and workshop. Twelve miles from city $10,500
For further information on terms and location phone E 9413, Fraser Biscoe, 576 Yates St., ask for Mr. Collings.

"SEE MOUNT BAKER" (Watch the Boats)
Stucco residence set in beautifully landscaped garden with NATURAL SPRING-FED POOLS. An ideal family home. Large living room with open fireplace, modern electric cabinet kitchen, two bedrooms, den, bathroom, all on main floor. Additional rooms up for guests or family. Basement with hot water heating plant, electric domestic hot water. Double garage, workshop and GREENHOUSE completes the picture. OVER ONE ACRE OF PROPERTY. Price (with terms) $17,800
Phone E 9413 or evenings B 9761 or E 4960, Mr. Wilkinson or Mr. Wilkins.

TODAY'S BEST BUY $2000 CASH
We are not guessing. We KNOW that you could not duplicate this property for anything like the price asked. Imagine 1,130 square feet of floor space! And that is not counting the large (mostly nine) rumpus room with fireplace. Nearly an acre of easily maintained grounds. High location, 3½-mile circle. Taxes $120. Price $12,750
Please ask for Mr. Bacon, Eves. G 4751

H. A. HUMBER LTD.
1220 BROAD STREET B 9161

FACING SEA—Comfortable home. Four bedrooms, sunroom, Oil-O-Matic heating, sweeping views. Excellent condition. Terms $11,000
HIGH FAIRFIELD — Lovely California-style bungalow. Three bedrooms, den, attractive design. Near park. On terms $12,500
WALKING DISTANCE—Six rooms with three bedrooms, no basement. Handy to everything. Price $5350

A. S. MILLER
1309 BLANSHARD ST. EMPIRE 6822

58 WANTED TO BUY—HOUSES

CASH BUYER—URGENT. Must have five-room bungalow in Dean Heights area. Elderly person requires high location, and a home in good condition inside and out. Must have oak floors in main rooms, a full basement with oil heat and a small easy-kept lot. House can be middle 30's or newer. Cash and guaranteed. Possession June 1. Please hurry, call Mr. Wood, E 4255; eves., Keating 31-M. J. H. Whittom & Co., Ltd., 1218 Broad Street.

JUST ARRIVED CITY. WILL PAY CASH for five, six-roomed bungalow, any good location. Lansdowne slope, University Heights preferred. Must be fair value. No agents please. Mrs. W. A. Southwell, Box 1713, Victoria Press.

SPOTLESS FIVE-ROOM BUNGALOW, all full-size rooms, basement, furnace, fireplace, garage. $7,950. Half cash. Balance monthly. Rosevear Company, 1115 Langley St. G 6041.

DUPLEXES WANTED
I HAVE TWO CLIENTS FOR SELF-CONTained up and down or side-by-side duplexes. Must be oil heated. All cash. G 6363 evenings.

WANTED FOR CASH, SIX OR SEVEN-room bungalow-type home, $7,000 to $9,000 cash. Rosevear Company, 1115 Langley Street. Phone G 6041.

THREE-BEDROOM STUCCO BUNGALOW, modern, $9,000 to $10,000—$4,500 cash. E 8954. No agents.

WILL PAY UP TO $20,000 CASH FOR modern three-bedroom bungalow in good location. Box 1719, Victoria Press.

LET ME HANDLE THE SALE OF YOUR home. No fuss or bother. Alex Fleming, G 5112, residence E 4762.

WANT TO SELL?
We have genuine CASH CLIENTS waiting for homes in Oak Bay, Uplands, Cadboro Bay, Gordon Head. Also URGENTLY NEEDED, homes in city and Quadra areas for $1,500-$2,000 down and good monthly payments.
Call Mr. Agar, G 8054,
745 Yates Street.

Northwestern Securities Ltd.

59 PROPERTY FOR SALE

GLANFORD GARDENS
Your own terms—one year to pay. $695 clear. 60 to 66-foot lots with paved streets, curbs, sidewalks and closed storm sewers guaranteed this summer. Taxes only $135 to $140, including improvements (based on 1,100 sq. ft. home with basement in a 60-ft. lot). 6½ minutes from town on beautiful paved roads just over three miles. Street lighting arranged by local subscription. TV reception excellent. Playground equipment given away free. Street lighting and ornamental trees for boulevards arranged on a co-operative basis. Further information available from Douglas Hawkes at Harry Foster Ltd., 1815 Douglas St. Phone B 2101, day or night.

CARPENTER - BUILDER
WORK AT HOME—SAVE TIME, TRANSPORTATION. Six-room home, newly decorated inside. All one floor. Range, oil heater, lino on all floors, garage, shed, chicken house. WITH THREE EXTRA LOTS 60x150 each, clear, level, good soil. 3½-mile circle, 2 blocks from bus, stores. What offers? Asking $7,000. To view call Mr. Cleary, E 7174; home.

SMALL ACREAGE. CLEARED, SIX-room country home, sunroom, fully modern, mixed fruit, nut trees, excellent water supply, mountain view, nine miles south Duncan. Clean title. Low taxes, $6,800. Box 1702, Victoria Press.

MAPLE BAY—LOT 66'x132' ONE-ROOM summer cottage, electricity on, 200 yards from beach, good view. $1,000 or near cash offer or will trade for cabin boat of acreage. 16-mile circle. Box 1966, Victoria Press.

EXCELLENT BUILDING LOCATION—MT. Tolmie area—¾ acre, possible to divide. Hurry! Bargain at $980. Call Mr. Ludlow, B 7276. Town & Country Homes Ltd., 1923 Quadra St.

WONDERFUL MOTEL OR APARTMENT site. Five minutes to city centre, 10-cent bus zone. Reason for selling, lack of finances to develop. Phone owner anytime. B 0406

SUMMER COTTAGE AT 4833 PROSpect Lake Road, with 120-foot waterfront, wharf and boat. Three rooms and kitchenette. Partly furnished. Box 1707, Victoria Press.

ESQUIMALT, 60 x 210. SEWER AND storm drain installed. Fifteen fruit trees, one block from school, stores, and bus. $1,100. Phone B 8987.

WATERFRONT HOME, 2½ ACRES IMproved. V.L.A. applicants welcome. Open to trade offer. Box 1495, Victoria Press.

CHOICE WATERFRONT PROPERTY, eight miles north of Nanaimo. Owner, G 6011.

CORDOVA BAY, GOOD HOMESITE. Three lots near bus, store and sea. Creek. Ideal soil. Apply Colq. 37G.

CHOICE VIEW LOTS, HIGH GORDON Head, reasonable. 4048 Gordon Head Road.

SEA VIEW LOTS, TELEGRAPH BAY area, reduced for quick sale. Special, $1,800. E 4407.

LOT 25, ROWAN STREET, 50'x180' Cedar Hill district, close to school and bus. $650. B 5987.

APARTMENT ZONED LOT, WALKING distance, or trade for duplex. N.H.A. lot in good section. E 9500.

CLEARED SLAT LOT 65-IFT. FRONTage. Shelbourne area. $625. Stan Evans, Western Homes Ltd., B 2157, 9-2182.

FOR SALE—HIGH LOT, 80x132, BAXter Road, $800 on terms. Owner, E 2138.

COLWOOD LOTS ON KELLEY ROAD. Light and water. Belmont 6.

TWO GOOD BUILDING LOTS, 2½-MILE circle, Saanich; high location. G 8982.

$275 FULL PRICE HIGH GORGE LOT on new sewer. 506 Davida. G 4377.

LOT FOR SALE. CEDAR HILL DONcaster district. G 9224.

New Oak Bay Subdivisions LANSDOWNE PARK
(North of Lansdowne Road)
A good selection of lots available, and

CRESTVIEW ROAD
(North of Cedar Hill Crossroad)
Lots 10, 12, 19, 22 and 23 only still available.

SOME WITH VIEWS!
All lots plainly staked
EXCLUSIVE AGENTS
New National Housing Act Financing Arranged
Complete Insurance Service

THE B.C. LAND & Investment Agency Ltd.
922 Government St. G 4115
Member Real Estate Board of Victoria

EXCLUSIVE Superb Seafront Homesite With Private Shore Rights
APPROXIMATELY 2½ ACRES, OVER 250 FEET SEAFRONTAGE, GENTLE SLOPE to secluded beach. Magnificent oaks, arbutus and fir trees. Owing to urgent professional demands, owner is unable to retire in Victoria. THIS IS UNDOUBTEDLY the FINEST SITE FOR A SUPERIOR HOME available near Victoria. Close to golf, riding, yacht club, fishing, etc.
Phone E 4117 for appointment to view.

TEN MILE POINT
HOME SITES UP from $950.

LEACH & SPARKS
1119 Blanshard Street E 4117

60 PROPERTY WANTED

WANTED — CHEAP BUILDING LOT about 3 miles out. B 2751.

WANTED LOT LISTINGS
Lots are in demand and we are in need of more listings of good building sites to supply the current demand. Your listing will be appreciated and prompt attention given to all submissions.
Please call Reg. Caselton.

PEMBERTON, HOLMES LTD.
G 8124 Eves. E 8464

61 ACREAGE FOR SALE

CHOICE SEAFRONT PROPERTY, about 48 acres. Two four-roomed houses. Electricity, plumbing, running water. Shellfish and salmon at your door. Level beach, on good road. Suitable for country estate or resort development. Price very reasonable. Mr. Peters, Keating 38-X.

THREE ACRES, DESIRABLE BUILDING property for sale. Will subdivide if desired. Close to water in Brentwood. Phone Keating 36-R.

1.6 ACRES ON MOUNT TOLMIE, BEAUtiful building site. Surveyed and secluded. 3650 Iona Drive.

64 FARMS FOR SALE

42 ACRES, 22 CLEARED. EXCELLENT dairy land. Additional grazing land available. Improved farm house with conveniences. Half mile to school, stores, $7,500. Sooke 6K.

4.79 ACRES, HOUSE, GARAGE, ORchard. Near schools and beach. Colquitz 24T.

Vancouver Marpoles Win Canadian Title

VANCOUVER, B.C. (BUP)—The Vancouver Marpoles ranked today as New Canadian junior men's basketball champions after beating the Toronto Marvels in three straight games in the best-of-five Dominion finals here.

The Vancouver squad had their toughest game of the series Saturday night before they edged the visitors 52-49. They took a 30-point winning margin in the first game and were ahead 16 points in the second.

Salem Edges Yaks In Exhibition

SALEM (AP)—Salem scored six runs in the third inning Sunday and then went on to defeat Yakima, 7-5, in an exhibition Western International League baseball game.

The victory gave Salem a clean sweep of the two-game series here.

Centrefielder Chet Ashman hit a three-run double in Salem's big third inning. Salem manager Harvey Storey had three hits for the day.

		R	H	E
Yakima	000 040 001	5	6	3
Salem	006 001 00x	7	7	3

Hyatt, Wolf (3) and Summers; Hemphill, Borst (6) and Ogden.

GOVERNMENT OF THE PROVINCE OF BRITISH COLUMBIA
DEPARTMENT OF PUBLIC WORKS
BITUMINOUS SURFACING 1954-55
SECTIONS 22-23-24-25
NOTICE TO CONTRACTORS

Separate Sealed Tenders, marked "Tender for Bituminous Surfacing, Sections 22, 23, 24 or 25" as the case may be, will be received by the Minister of Public Works, Douglas Building, 617 Government Street, Victoria, B.C., up to 12 o'clock noon, Daylight Saving Time, on Monday, the 3rd day of May, 1954, and opened in public at that time and date.

Plans, specifications and conditions of Tender may be obtained from the Public Works Office, 635 Burrard Street, Vancouver 1, B.C., or from the undersigned, on deposit of a sum of Ten Dollars ($10.00), which will be refunded on their return in good condition within a period of one month of the receipt of tenders, except in the case of the successful tenderer where the plan deposit is not refundable.

No tender will be accepted or considered that contains an escalator clause or any other qualifying conditions and the lowest or any tender will not necessarily be accepted.

N. M. McCALLUM,
Chief Engineer.

Department of Public Works,
Douglas Building,
617 Government Street,
Victoria, B.C.
April, 1954.

TENDERS FOR DREDGING

SEALED TENDERS addressed to the undersigned and endorsed "TENDER FOR DREDGING, PORT HARDY, B.C.", will be received until 3 p.m. (eastern daylight saving time), WEDNESDAY, MAY 12, 1954.

Tenders will not be considered unless made on the forms supplied by the Department and in accordance with the conditions set forth therein.

Combined specification and form of tender can be obtained on application to the undersigned, also at the office of the District Engineer, P.O. Bldg., P.O. Box 290, New Westminster, B.C.

Tenders must include the towing of the plant to and from the work.

The dredges and other plant which are intended to be employed on this work shall have been duly registered in Canada on or before the thirty-first day of December, 1929, or shall have been constructed and registered in Canada since the said date.

Each tender must be accompanied by a certified cheque on a chartered bank in Canada, made payable to the order of the Honorable the Minister of Public Works, equal to 5% of the amount of the tender, or Bearer Bonds of the Dominion of Canada or of the Canadian National-Railway Company and its constituent Companies unconditionally guaranteed as to principal and interest by the Dominion of Canada, or the aforementioned bonds and a certified cheque if required to make up an odd amount. In no case shall the security deposit be less than $500.00.

ROBERT FORTIER,
Secretary.

Department of Public Works,
Ottawa, April 7, 1954.

Bees are not native to the Americas, but were brought to the New World by the early settlers, according to the Encyclopedia Britannica.

TIME OUT! JEFF KEATS

"Really on him today, aren't they?"

Even Babies Will Attend GE Meeting Tuesday

SCHENECTADY, N.Y. (UP)—More than 3,000 shareholders of General Electric Co. from the United States and Canada will gather here Tuesday for what is expected to be the world's largest stockholders' meeting.

The group also will include at least three of the world's youngest stockholders. Invitations have been accepted for two boys and a girl, all six months old, who were among the 190 babies born to GE employees on the 75th anniversary of the company's founding. Each infant received five shares of stock.

The stockholders will vote on a company proposal for a three-for-one split of common stock and elect 16 directors for one-year terms.

Mrs. E. H. Warren Dies in 90th Year

Funeral will be held at McCall Bros. chapel Wednesday at 1 p.m. for Mrs. Martha Jane Heath Warren, who died Saturday night at her home, 1606 Belmont Avenue, in her 90th year.

Born in Liverpool, she had lived in Victoria since 1912, and was the widow of the late Edward Harry Warren.

Surviving are a daughter, Dorothy E., at home, and two sons, H. E. Warren, Victoria, and Councillor P. F. Warren, Central Saanich.

The funeral will be followed by cremation.

Maynard & Sons
SINCE 1902 AUCTIONEERS and APPRAISERS LTD.
PROBATE, INSURANCE and ADVISORY APPRAISALS
Instructed by MRS. E. A. ANDREW who is moving to Toronto, and to close several small estates, we will sell in our Salesrooms, 731-33 JOHNSON St.,
WEDNESDAY — 1.30
ALMOST NEW
DOMESTIC FURNISHINGS
QUALITY LIVING AND BEDROOM SUITES
NEW TABLE-TOP "ENTERPRISE" ELECTRIC RANGE
SEVERAL CARPETS (AS NEW)—TRI AND TABLE LAMPS
LOVELY 2-PIECE CHESTERFIELD SUITE IN GREEN FRIEZE
LA-Z-BOY IN GREY FRIEZE WITH MATCHING STOOL
3-PIECE MAPLE DEN SUITE—STUDIO LOUNGE—CONVERTOS
NATURAL FINISH COFFEE AND LAMP TABLES (GLASS TOPS)
TWO NEARLY NEW BALANCE ROCKERS—TEA WAGON
SMALL SIZE 8-PIECE WALNUT DINING (DINETTE) SUITE
CHROME DINETTE SUITE—CHOICE MODERN 6-PCE. BEDROOM SUITE
MAHOGANY 4-POSTER AND OTHER GOOD BEDROOM FURNITURE
TWO CANTEENS OF ROGERS PLATED FLATWARE—CHINA
LADIES' NEW WRIST WATCHES—PLATEDWARE—COSTUME JEWELRY
50-GAL. TINS TOMATO CATSUP—MEAT SAUCE—ETC.
ELECTROLUX AND VATRIC VACUUM CLEANERS—GOLF CLUBS
PHOTO DEVELOPING EQUIPMENT—GARDEN HOSES, LAWN MOWERS
THOR AUTOMAGIC WASHER—ENAMEL SINK AND DRAINBOARD, ETC.
10.30 A.M.—USEFUL FURNITURE
Knee-Hole Desks - Shelves - Trunks - Garden Hose and Tools - Metal Wheelbarrows - D.S. Wheelbarrow - Doors
Fruit - Vegetables, Etc.
733 JOHNSON ST. MAYNARD & SONS G 5921

HUMBER'S EXCLUSIVE
Enterprise Oilite Range
60.00
WITH Enterprise Oil Burner
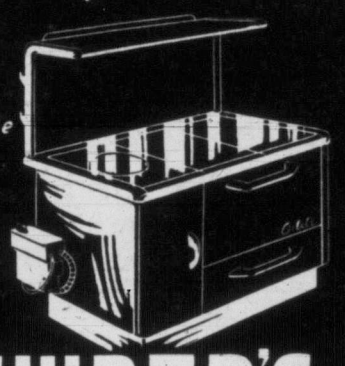
TRADE IN ON YOUR OLD RANGE
REG. VALUE 299.00
TRADE IN 60.00
YOU PAY 239.00
HUMBER'S
ONE BLOCK DOWN FROM EATON'S CHINA DEPARTMENT TOWARDS THE WATER!!

...THEN I PLACED A "SWAP" AD AND GOT A SET OF MACHINE TOOLS FOR MY OLD POWER PUMP!

SWAP YOUR DON'T-WANTS FOR THINGS YOU NEED — THROUGH THE "SWAP" COLUMN IN THE CLASSIFIED SECTION OF THIS PAPER
Have you some tools or equipment, a musical instrument, golf clubs or tennis racquet, furniture, books, records, property you no longer want? Most people have WANTS too . . . and your best bet to make a good trade, or even a swap with money besides, is the "SWAP" Column in this paper. Would-be swappers and those who seek various items are making daily use of this column. It costs only a few cents to place an ad telling the readers what you have to offer and what you wish in exchange. Try it! You'll be amazed at the results you get. Turn to Classification No. 30 . . . the "Swap" Column. Read it for amusing sidelights into the wants of others which may result in the fulfillment of a want of your own!
PLACE YOUR "SWAP" AD BY CALLING B 3131
CLASSIFIED DEPARTMENT
VICTORIA DAILY TIMES

DICK TRACY

NANCY

AROUND HOME

DOTTY

OZARK IKE

KERRY DRAKE

BUGS BUNNY

ALLEY OOP

ORPHAN ANNIE

KING AROO

OUT OUR WAY

BOARDING HOUSE

SHERLOCK HOLMES

MARK TRAIL

JOE PALOOKA

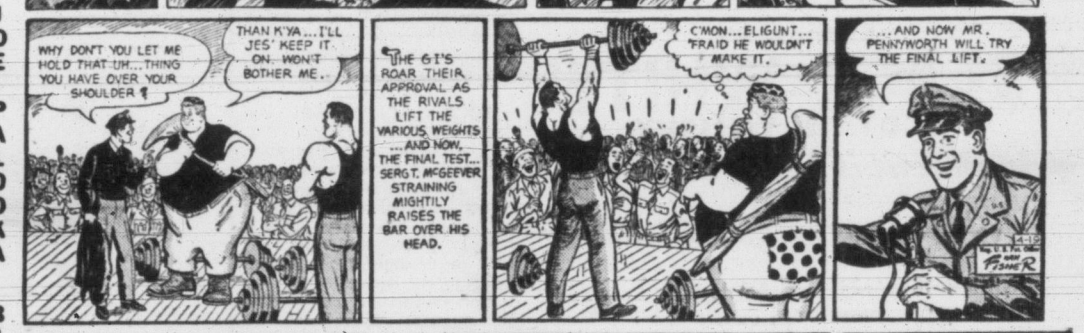

BUZ SAWYER

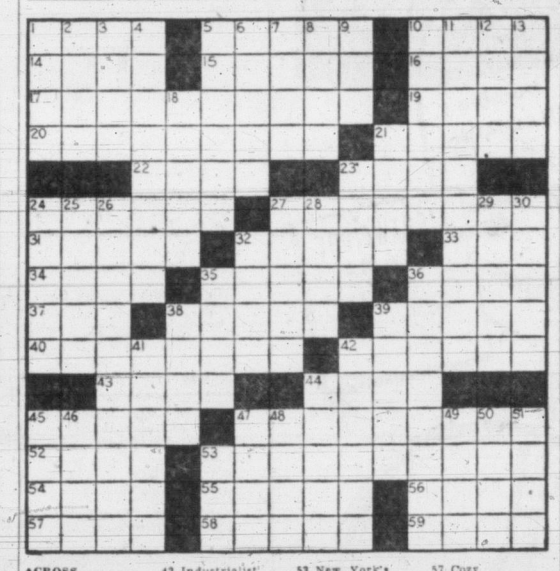

ACROSS
1 Mr. Disney
5 Looks, amazed
10 Native village in South Africa
14 Hebrew lyre
15 Macaw
16 Cougar
17 Type of blond
19 Epochal
20 Levers for moving cars
21 Frenchman's
21 Frenchman's name
22 To consume, as time
23 Diplomacy
24 Small one-seeded fruit
27 Braggart: slang
31 Very cautious
32 Practical joke
33 Insect
34 Long periods of time
35 Pert
36 Good-sized
37 Disencumber
38 Tributary of Oise
39 —— Bara, movie vamp
40 N.Y. menagerie
42 Industrialist, Henry J.
43 Assumed part
44 Pottery oven
45 Tidal flood
47 Pictorial photograph
52 Tie score
53 New York's jewelry trade street
54 Girl's name
55 Place of sacrifice
56 Adam's grandson
57 Cozy
58 Classroom furniture
59 Famous editor

DOWN
1 Stinger
2 Italian city
3 Forsaken: bereft
4 Bloodhounds, for instance
5 Rapid, unintelligent talk
6 Of a region
7 Young salmon
8 Goes astray
9 Otter
10 Oration
11 Roundhouse equipment
12 Swedish measures
13 Ultra-modernist painter
18 Querulous
21 Bird of prey
23 —— Martin, singer
24 Sharp and harsh
25 Singers
26 Hurdy-gurdies
27 Conductor Walter
28 Fine needlework
29 He wrote, "Peg Woffington"
30 Preclude
32 El — Texas
35 Magnitude
36 Roofed with thin slabs
38 Roller-skate part
39 Eagle's claw
41 Where Oslo is
42 Users of faked credit
44 Camera
45 Part of a razor blade
46 Opera song
47 Wan
48 Texas leaguers
49 Genus of frogs
50 Presently
51 Tableland
53 March hares are

ANSWER TO PREVIOUS PUZZLE

A	U	S	T	R	A	L	I	A		C	H	A	R	M
I	N	T	H	E	R	I	N	G		R	E	R	E	E
D	I	R	E	C	T	I	N	G		Y	A	L	T	A
S	T	A	R	T	S		E	I	N	S	T	E	I	N
		N	E	O		T	R	E	A	T		N	E	T
A	D	A		R	H	O		S	N	A	G			
J	O	H	N	S	O	N	S		E	L	A	I	N	E
A	L	A	I		T	O	A	S	T		E	T	O	N
R	E	N	N	E	S		J	E	T	P	L	A	N	E
			A	R	E	S		L	E	U		L	E	E
A	H	A		N	A	T	A	L		L	A	I		
C	O	M	P	E	T	E	D		F	A	S	C	E	S
T	R	U	E	S		R	E	M	I	S	S	I	V	E
O	N	S	E	T		E	L	I	A	K	A	Z	A	N
R	E	E	L	S		S	E	N	T	I	M	E	N	T

Chemainus Plans Celebration for May 24 Holiday

CHEMAINUS—Plans for three days of colorful celebrations over the May 24 week-end have been completed by Community Centre directors.

Three-day event will open Saturday, May 22, with the official opening of the new softball park, followed by a softball game.

A soap box derby will be held on Sunday afternoon with a baseball game on Sunday night. Monday will be highlighted by a parade through the business district at 11 a.m., to be followed by the crowning of the May queen in the ball park at 2 p.m.

Another baseball game will be held on Monday night.

Three candidates for the crown of May queen have been named. They are Rosalie Rodman, Junior High School; Brenda Devitt, Elementary School; and Tiggie Gammie, Teen Town.

NEW CREDIT UNION

NANAIMO — Formation of a credit union by Nanaimo Canadian Legion branch will be assured when application for a charter is signed at a special meeting called for May 13. The union, to be formed by the veterans, will operate independently of Nanaimo and district credit union.

SEA CADET ORDERS

This week's orders for the Royal Canadian Sea Cadet (Rainbow) are as follows:

Tuesday — Duty division, Sioux (Port); duty officer, Sub-Lieut. J. D. Campbell; duty PO, E. C. Badminton; quartermaster, K. T. Custance; messenger, D. E. Wicks; supply assistant, L. E. Scott; sentry, B. E. Brookbank; signalman, J. H. Scratchley.

Friday—Duty division, Sioux (Star'd); duty officer, Sub-Lt. J. D. Campbell; duty PO, J. E. Dunnick; quartermaster, M. S. Station; messenger, R. C. Escott; supply assistant, E. W. Brown; sentry, H. D. Hoskin; signalman, R. R. Bernard.

43 Years' Service

NANAIMO — George S. Green, assistant postmaster, who took his first job here in the old post office in July, 1911, will retire next month after almost 43 years of continuous service.

Changes in the postal system in the province are expected to go into effect next July when postal directors will be in charge of regional areas. Change is designed to simplify control and facilitate adjustments to local conditions in the department.

ANIMAL INSTINCT

Instinct plays a great part in the lives of the so-called lower animals, but experiments have convinced most naturalists that they do have limited capacities for thinking. The fact that dogs dream indicates the possession of imagination.

ALCOHOLIC TONICS DRYING OUT YOUR SCALP? GET NON-ALCOHOLIC ☆ WILDROOT CREAM-OIL, CHARLIE

PAYNTER SEES SOCREDS OFFICIAL OPPOSITION

VANCOUVER (CP)—Peer V. Paynter of Vancouver, assistant national Social Credit organizer, predicted Saturday that his party will form the official Opposition, and possibly the government, following the next general federal election.

Home following a three-month organizational tour of Manitoba, Ontario, New Brunswick and Nova Scotia, Mr. Paynter said in an interview that he found an increasing interest throughout Canada in Social Credit.

The 55-year-old former carpenter qualified his predictions with a number of cautious "ifs" but said the movement is obtaining "a growing number of adherents in the form of persons who are closely watching B.C. and Alberta."

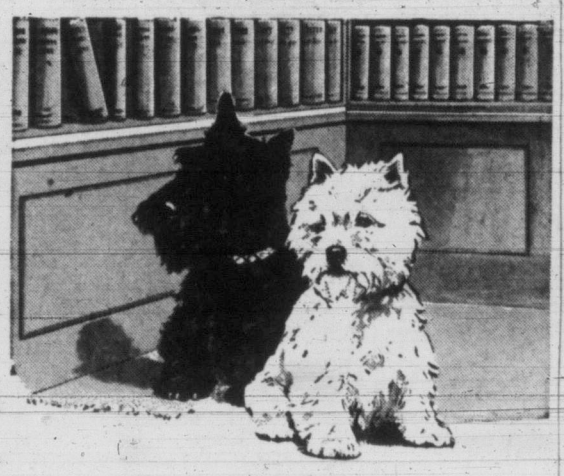

It speaks volumes for your good taste

Much has been written in praise of Scotch Whisky as a drink above all others. To appreciate fully its delightful qualities you cannot do better than call for "Black & White". Here is a Scotch that speaks volumes for good taste and judgment. Blended in the special "Black & White" way it is the most rewarding of all drinks.

BUCHANAN'S
'BLACK & WHITE'
SCOTCH WHISKY
The Secret is in the Blending

By Appointment to the late King George VI — Scotch Whisky Distillers James Buchanan & Co. Ltd.

Distilled, Blended and Bottled in Scotland
CONTENTS 26½ OUNCES

This advertisement is not published or displayed by the Liquor Control Board or by the Government of British Columbia.

Virginia Soldier Goes on Trial

WASHINGTON (UP) — Cpl. Edward S. Dickenson, a mountain boy from Cracker's Neck, Va., went on trial today on charges he was an informer and collaborator while a Communist prisoner in Korea.

Dickenson is charged specifically with:

1. Informing on fellow prisoners to win favorable treatment from his captors, and causing other Americans punishment and hardship.

2. Unlawfully associating and collaborating with the enemy and providing information.

A panel of nine officers, under the presidency of Col. Walter J. Wolfe, 59, of Boston, will hear the case. It could run several weeks.

The case may set precedents for similar cases involving former American PWs.

Nixon's Procedure on Indo-China Statement Criticized by Newsmen

NEW YORK (AP) — A New York Times survey of newspaper executives Sunday showed strong disapproval of the way in which Vice-President Richard Nixon made known his views on the Indo-China situation Friday.

Nixon, after a speech before 700 members of the American Society of Newspaper Editors in Washington, said in answer to a theoretical question that it might become necessary to send U.S. troops to Indo-China.

He authorized publication of his statement on grounds that it not be attributed to him personally. The use of the phrase "a high administration official" was authorized.

European newspapers revealed the vice-president as the source of the statement and he was later generally identified in the United States press.

All newspaper publishers questioned by the Times criticized the method used by the vice-president in disclosing his information.

Newspaper executives and publishers are gathering in New York to attend the annual meetings of The Associated Press and the American Newspaper Publishers' Association.

Mexico Peso Devaluation Will Hit Canadian Trade

MONTREAL (BUP) — A spokesman for the Canadian Chamber of Commerce said today devaluation of the Mexican peso, announced during the week-end, would damage this country's trade with Mexico.

Max Henderson, chairman of the chamber's foreign trade committee and member of a recent trade mission to Mexico, said he was "very surprised" to learn of the move, which would make it harder for Canadians to sell their products there.

Their trade deficits did not look formidable at the time we were there and we were led to believe they were willing to expand trade with Canada," he said. "They had a trade deficit with (Canada) of only approximtely $10,000,000 and it didn't seem to us their deficit balance was so bad as to require a drastic move such as devaluation."

MEXICO CITY (AP)—The government announced Saturday a 30.8 per cent devaluation of the peso, effective today, to strengthen Mexico's economic condition at home and abroad.

Treasury Secretary Antonio Carillo Flares said the peso will be devalued from 8.65 to 12.50 to the dollar.

The devaluation took Mexico by surprise. Even bank officials, notified of the original announcement which came from the international monetary fund in Washington, said they had no inkling of it.

The change will mean a sharp increase in prices for most items and not much immediate change in salaries. As a result, it could touch off a wave of strikes and political unrest such as occurred when the last devaluation was announced in 1940.

Carrillo Flares told reporters the Mexican government had a substantial dollar reserve — $201,000,000. But he added that the devaluation step was taken to cut down imports of non-essential items; encourage exports, which have been lagging; discourage flow of Mexican capital abroad, and make tourist dollars mean more to Mexico.

DINNERWARE SPECIAL
42-piece English Dinner Set $6.99

"VACCO" VACUUM BOTTLES
$1.25
Lunch Kits $1.39

CLOTHES LINE—Need a new one—??
No. 6 galvanized wire ..... 58¢ for 50-ft.
No. 15 galvanized wire ..... $1.05 for 50-ft.
Aluminum Pulleys ..... 89¢ Up
Clothes Line Tighteners ..... $1.00 each

Capital Supply Co.
Quality With Low Prices
1501 Government at Pandora — G 2713

Phone EATON'S — Dial B-7141 — Ask for the ORDER LINE
It's the Easy Way to Shop

Drugs and Sundries

Big things or little things . . . a phone call to EATON'S is your easiest way to shop. Why not check your medicine chest now . . . make a list of what you need and just phone the order line at B 7141! Your order list will be filled as carefully as if you were shopping yourself . . . and delivered safely to you. Here are a few suggestions:

EATON'S Own Brands—

A.S.A. Tablets, 100's, 35c 250's, 65c 500's, 95c
Milk of Magnesia Tablets, 100's, 29c 250's, 59c 500's, 95c
Haliver Oil Capsules, 50's, 79c 100's, 1.19 250's, 2.79
Cod Liver Oil Capsules, 100's 1.09 200's 2.09
Saccharin, ¼ grain 100's, 25c 500's, 59c
½ grain 100's, 29c 500's, 69c
Glycerin and Rose Water, 4-oz. 45c 8-oz. 75c
English Health Salts, 16-oz. 69c
Soda Mints, 100's, 69c 250's, 39c
Milk of Magnesia, Liquid, 16-oz. 36c 32-oz. 69c
Iron and Yeast Tablets, 100's, 65c
Beef, Iron and Wine, 16-oz. 89c 32-oz. 1.59
Blaud's Laxative Iron, 100's, 35c Arsenated Iron, 100's, 35c

EATON'S—Pharmacy Limited, Main Floor

Canadians Prefer A Quality Bike AND A C·C·M· IS "TOPS"
Strong, Light, Smart and SAFE!

Some of the fine features of a C.C.M. are plainly labelled in the above illustration for one reason — C.C.M. asks you to compare them with those of any other bicycle in Canada.

Everything that makes a bike a *quality* bike is built into a C.C.M. Bicycle. Lighter weight with greater strength; smarter styling; riding comfort with easier pedalling; faster stops; greater durability and overall safety. Feature for feature a C.C.M. gives you far more for your money. See the 1954 C.C.M. Bicycles at your dealer's.

C.C.M. Service and Parts readily available from over 3,000 C.C.M. Dealers across Canada

Buy Canadian-Made Goods and Help Keep Canadians Employed

32K

MAKERS OF BICYCLES, BIKE WAGONS, JOYCYCLES AND JUVENILE VEHICLES SINCE 1899

Gordon's Sporting Goods
1007 Hillside Ave.—B 5815

George Robinson Limited
1307 Broad Street — E 6212

Bring the Children to EATON'S Where . . .

Young Canada Blooms in Spring Finery

Now that the youngsters are holidaying for a week, it's a good time to bring them to EATON'S and outfit them for Spring. For young ladies, EATON'S has new and fashionable arrivals in coats, suits and dresses . . . for young men, EATON'S has Spring coats, suits, slacks and jackets . . . plus all the other essentials that help Young Canada look well groomed, head to toe!

Blouses and Skirts for Girls
Blouses . . . in cottons and nylons, with short or ¾-length sleeves, various collar styles. Lace, eyelet or tucked trims. In white or pastels, sizes 2 to 6x and 7 to 14x. **1.98** to **4.98**
Skirts . . . come in orlon and wool, orlon and rayon, viyella, new "Dynalure" (viscose and acetate) and other wool and "Celanese" fabrics. Pleated or semi-slim styles with zipper and button closings. Plain colours or plaids in grey, beige, red, pink, green or blue. Sizes 2 to 6x, **3.25** to **5.98**. Sizes 7 to 12, each, **6.98** to **8.98**
Sizes 10 to 14x, each **6.98** to **7.98**
Pale blue nylon blouse with ¾-length frilled sleeves, tiny pointed collar. Sizes 8 to 14. Each **3.25**
Grey wool skirt flecked with red, two box pleats. Sizes 10 to 14x. Each **6.98**
Short-sleeved white nylon blouse, lace trimmed. Sizes 2 to 6x. Each **1.69**
Grey "Celanese" plaid skirt, suspender straps. Sizes 2 to 6x. Each **5.50**

Boys' Pullovers
Fine knit wool pullovers styled with long sleeves, button shoulder opening, rib knit cuffs, waistband and neckband. All-over patterns in red, blue, grey or beige. Sizes 2 to 6. Each **3.50**

Boys' Short Pants
In plaid viyellas, corduroys, flannels, "Nylotex" and "Southwind" (rayon) fabrics. Styled with elastic back waist, self belt, zipper front opening, all fully lined. Grey, navy, brown or green, in sizes 3 to 6x. **1.98** to **3.50**
Brown flannel with front self belt. Sizes 3 to 6x. Pair **2.98**

EATON'S—Children's Wear, Third Floor

Boys' Sport Shirts
Short-sleeve krinkle-cotton sport shirts, roomily cut, with button front, neat collar. He'll love the colourful motifs . . . Mexican, cowboy, florals, etc. Sizes 6 to 16. Each **1.95**

Boys' Long Pants
Teal blue covert cloth slacks . . . well tailored with pleats, belt loops, zipper closing, four roomy pockets and cuffed bottoms. In sizes 6 to 12. Pair **6.50**

Boys' Tee Shirts
Combed cotton and interlock cotton tee shirts . . . styled with round necklines, a few with collars. Plain colours or stripes. Sizes 6 to 16 years. Each **1.79**

Boys' All-Wool Pullovers
Practical sweaters for school or best . . . with long sleeves, V and round necklines. Colours of wine, grey, green with reindeer motif. Sizes 6 to 16 years. Each **4.50** and **4.95**

Boys' Pyjamas
Cotton broadcloth pyjamas in plain shades or stripes. "Sanforized" for better fit . . . Jackets have button front, neat collar. Pants with elastic waist. Sizes 6 to 14 years. Pair **3.25**

EATON'S—Boys' Wear, Third Floor

Saddle Oxfords
Classic oxfords in blue and white or brown and white. Cut for growing feet . . . finished with staunch Goodyear welted Neolite soles. Sizes 8½ to 12, pair **6.25**
Sizes 12½ to 3, pair **6.75**

Two-Strap Shoes
For dress-up and everyday wear . . . pretty little two-strap shoes in black patent leather and white leather. With lightweight Neolite soles. Sizes 8½ to 12, pair **5.45**. Sizes 12½ to 3, pair **5.95**

EATON'S—Family Shoe Centre, Second Floor

Specially Purchased!
Children's Ankle Socks
Low priced because they come in broken styles and sizes! Fabrics include combed cotton and nylon, rayon and nylon, mercerized cotton and combed cottons! Styles include fancy cuffs, ribbed cuffs, knitted cuffs and rolled cuffs! White only . . . sizes 6 to 11 in the group.
Special, 2 pair for **49c**

EATON'S—Children's Hosiery, Main Floor

Store Hours: 9 a.m. to 5 p.m.
Wednesdays: 9 a.m. to 1 p.m.

T. EATON Co CANADA

To Call EATON'S Dial B 7141

Weather: Sunny, Cloudy Periods
Details on Page 5

Victoria Daily Times

The Home Paper
TELEPHONE B 3131
NIGHT
Circulation (to 8 p.m.) ___ B 3131
Classified (to 8 p.m.) ___ B 3131
Night Editor (to 11 p.m.) B 3135

VOL. 121, No. 92 * VICTORIA, B.C., MONDAY, APRIL 19, 1954 —26 PAGES PRICE 7 CENTS SATURDAY, 10 CENTS

6 in Province Die Violently Over Holidays

44 Lose Lives Across Nation

(From UP, CP Dispatches)

VANCOUVER—At least six persons died violently in British Columbia during the Easter holiday week-end, and 44 lost their lives over the nation.

Shirly Bouskill, 18, of New Westminster, was killed Sunday when a car in which she was passenger struck a pole on Marine Drive. Four other teen-agers were injured in the crash.

William Golar, 46, a dock-worker at Ballantyne Pier, missed his footing Sunday and broke his neck when he fell three decks down an open hatchway aboard a ship.

Two men died as the result of fights. Fred Butler of Burnaby was charged with murder in the death of James Iverson. Butler allegedly struck Iverson on the head when he tried to force his way into Butler's house. (See story Page 7). Two unemployed laborers were being held today in connection with a street fight in which one man received fatal injuries. The name of the dead man was being withheld.

Two men were killed in separate industrial accidents Saturday. Steve Karbutt and John R. McDonald both died near Prince George.

Quebec province led the national toll with 15 deaths. Ontario had 11 deaths, Nova Scotia, five, Manitoba three, Alberta two and Newfoundland and New Brunswick one each.

TRAFFIC TOLL HEAVY

Roads made slippery by rains in many parts of the country led to many traffic accidents. Quebec alone counted 12 traffic fatalities and Ontario five.

Four persons died in one Quebec accident alone. The Gravelle family were returning to their home from Easter mass when their car collided with a train in the village of Val David. Killed were Rolland Gravelle, 42, his wife, 38, their daughter, Cecile, 15 and son Andre, 10.

Three others died in another Quebec accident on Thursday night when their car hit a bus near Hudson.

BOY SHOT

At Kingston, Ont., 13-year-old Robert A. Reyburn, was fatally shot at Adolphstown, near Kingston, Saturday night by a 14-year-old pal, Neville Taylor, with whom he was playing cow-boy shooting. The Taylor boy was playing with his father's revolver, believed to be unloaded.

Downing victims were an 11-year-old boy in a Quebec river when a motorboat overturned; a woman, 82, who stumbled into a small fish pond near Barrie, Ont.; a five-year-old Nova Scotia boy whose face was pinned in a half-foot of water when a stump overtuned on top of him; a British seaman who fell off a ship in St. John's, Nfld., harbor; and a four-year-old boy who fell into a Manitoba river while at play.

There were thee victims of accidental shootings. In Portage la Prairie, Man., a boy, 13, died when a gun he was examining in the basement of his home discharged; at Owen Sound, Ont., William George Johnson, who had been hunting groundhogs, died Sunday when his gun went off as he was climbing into his truck; and in Quebec a 16-year-old hunter died when a shotgun discharged into his stomach.

In Toronto, Haold Shaw, 36, died of a knife wound in the stomach, and police charged William Lunness, 54, a cattle buyer, with murder.

Wreck 'Deliberate'

QUEBEC (CP)—A provincial police spokesman said today there is no doubt that a train wreck which killed four men at nearby Montmagny, April 6, was the result of a "criminal act."

PITTED WINDSHIELD REPORTED AT EDMONTON

EDMONTON (CP)—The first Edmonton case of a mysteriously-pitted car windshield was reported today.

Robert Blanchet and his wife said they were driving north from Ponoka, 65 miles south of Edmonton, on highway No. 2 Sunday night when the windshield of their car became blurred. They thought at first it was due to snow, but examination of the windshield today revealed it was covered with small, jagged holes, some the size of a pinhead.

Pellets Under Microscope

Major discovery may have been made by two Victoria scientists as result of their studies into mysterious black pellets falling from the sky over wide area of North America. Biologist Paul H. D. Parizeau, above, consults text after microscopic examination of puzzling pellets. Assisting in research was chemist Lewis J. Clark of Victoria College. Team connects pellets with recent H-bomb explosions in the Pacific.

U.S. Unlikely to Send Troops to Indo-China

Dulles Issues Statement After Conferring With President Eisenhower in Georgia

AUGUSTA, Ga. (UP) — Secretary of State John Foster Dulles said today after a conference with President Eisenhower on the tense situation in Southeast Asia, that he thinks it "unlikely" that American troops would have to be sent to Indo-China.

Dulles arrived by plane at the President's vacation headquarters here to report personally to the chief executive. He went into the conference, which started shortly after noon. He issued a statement following the meeting.

The secretary said that after reviewing the world situation with the President, he was convinced, however, that the persistent menace of Soviet communism made it "imperative that there be collective measures to meet that menace."

Dulles said he hoped the free nations could achieve a degree of working unity on defense of southeast Asia before the Indo-China question comes up at the forthcoming Geneva conference which will be largely concerned with hammering out a stable Korean peace.

Dulles spent something less than two hours with the President, and returned immediately to nation's capital.

The secretary must leave for Paris Tuesday night for a meeting of the ministerial council of the North Atlantic Treatry Organization prior to the Geneva conference.

Dulles told reporters that the anti-Communist spirit in Vietnam is countering "any spirit of defeatism" and "rousing the free nations to measures which we hope will be sufficiently timely and vigorous to preserve these vital areas from Communist domination."

(See Indo-China, Page 2.)

2 Hospitalized In Edmonton Shooting Fray

EDMONTON (CP)—Wounded in the chest, Joseph Geczy is in hospital under police guard following a shooting fracas Saturday night in which a 41-year-old woman was shot three times.

Hospital authorities give Mrs. Sculthorpe a 50-50 chance of surviving. She was shot in the chest, abdomen and arm with a .22-calibre rifle.

No charges have been laid, police said.

Police said a man entered her home carrying a rifle, followed her to her landlord's basement apartment, put the rifle to her chest and fired three times.

Geczy, 34, was found later in a lane several blocks away, shot in the chest. He is reported in good condition.

Finn Wins Marathon; Englishman Second

BOSTON (UP)—Veikko Karvonen, 28, of Finland, who lost the Boston AA marathon last year by just 28 seconds, won the classic today in near-record time.

Karvonen's time was 2.20.39 —one minute and 48 seconds behind the record established last year by Keizo Yamada of Japan, who didn't compete this year.

Jim Peters, the British optician and a prime favorite, finished second in 2.22.40, about 550 yards behind the winner.

U.S. BOMB PATTERNED AFTER REDS'

Long Beach, Calif. (UP)—American hydrogen bombs recently tested in the Pacific were copied from a technique proved feasible, by Russian scientists, a California congressman said Sunday night.

Republican Rep. Craig Hosmer said Soviet scientists using a principle discredited as "unworkable" by western experts built the first deliverable H-bomb, or useful thermonuclear weapon.

Hosmer said American ability to pirate the Russian technique, by analyzing radioactive clouds from a Russian H-bomb, made it possible to construct the United States' first deliverable H-bomb. American scientists had earlier succeeded in making bulky hydrogen "devices" too large to be used as weapons.

Hosmer is a former counsel for the Atomic Energy Commission and was employed at Los Alamos.

WINDSHIELD MYSTERY WIDENS

Local Scientists Link Pellets to Bomb Blast

Car Dealers Protect Windshields

Victoria used car dealers protected windshields with tarpaper and cardboard following discovery of baffling pockmarks. Dozens of windshields have been reported scarred by the mystery bubbles. Here Dick Gould of Gladwell Motors used car lot checks wrappings on line of cars and trucks. Other dealers also covered unsheltered cars. (Times Photo.)

Theory Advanced After Tiny 'Ash' Recovered Here

By TOM GOULD

Scientists over a wide area of North America have discovered a mysterious "grey ash" composed of tiny pellets falling from the atmosphere.

Reports that it is the cause of the baffling pockmarking of automobile windshields are conflicting, although in Vancouver, a traffic constable said he definitely saw the specks eating into the glass.

In Victoria, two scientists who examined the pellets found here advanced a theory linking the strange "rain" with the H-bomb blasts in the east Pacific.

Reports of the mysterious phenomenon are coming from Madison, Wisconsin, Spokane, Portland, Canton, Ohio, Calgary and Edmonton, Alberta.

In each case, the pellets are of the same type as those discovered in Victoria by biologist Paul H. D. Parizeau, and chemist Lewis J. Clark.

Research Council on the Job

Victoria police said the Attorney-General's department will throw the full scientific weight of the B.C. research council into the mystery, and American laboratories and research units are poring over samples of the minute specks.

Reports of the "ghost dust" are invariably followed by reports of pockmarked windshields, although scientists say there is no evidence to link the two.

The Victoria scientists are the first to advance a theory concerning the strange occurance. They say the pellets are possibly the skeletons of tiny single-celled animals called Radiolarians which live in countless billions in the oceans of the world.

They are spherical and net-like and made of silica. "When they die, they sink to the bottom of the ocean and form layers of so-called "Radiolarion ooze."

"Any tremendous upheaval such as that caused by the H-bomb blast would throw these minute skeletons high into the stratosphere," said Mr. Parizeau.

"And, as silica melts at 2,000 degrees Centigrade, about the temperature expected from the H-bomb explosion, they would be melted for a brief moment before being hurtled skyward."

Carried by Air Currents

"They would harden again in the lower temperatures above the sea and finally would cross the ocean in much the same way as the Jananese balloons of the Second World War, landing at random in various parts of the Western Hemisphere."

The specks are about one-thirty-second of an inch across and are shiny, with a net-like shell. They are about the color of pencil lead.

They are light and buoyant, like tiny little balloons, and are very fragile. When touched with the point of a needle, they collapse.

In Vancouver, baffled police scientists are puzzling over the mysterious "grey ash" which fell over a large section of the city during the week-end.

They definitely linked the pellets with widespread accounts of windshield damage.

Ground Glass Around Pellets

Det. Sgt. Percy Easler, head of the science bureau, following an on-the-spot investigation, said pockmarks caused in windshields could not have been caused by the pellets, and added that he had "never seen anything quite like them."

Easler said there were traces of fresh-ground glass around the pellets which had dropped on windshields. B.C. Electric supervisor, Norman Holden, and Police Constable Roy Burton said they saw the pellets eat into the glass of their windshields.

A police prowler car which answered a call to examine Holden's car also was reported damaged while en route to the scene.

Dr. Gordon Shrum, head of the UBC physics department, said he could offer no explanation of the phenomenon.

Full-scale investigations are underway in universities across the continent.

In Ohio, nearly 1,000 reports of windshield damage have been reported blemished in a mysterious manner as the rain of pellets spreads slowly across the states.

Radiologist Dr. Arthur Livermore, of Portland's famed Reed College, said the carbon-like pellets are harmless, and have no effect on car windows following a searching investigation.

He said the featherlight pellets appear to be an oil ash formed under great heat, and probably are of industrial origin. He said they could be of volcanic origin.

The perplexing ash first appeared in Astoria off the Oregon coast on Saturday, where there is no heavy industry. Later the same day it had spread to Portland.

Reports of pitted windshields flooded police and newspaper offices shortly after the pellets were discovered. The same pattern has been evidenced everywhere the rain of ash has been reported.

(Continued on Page 15)

HUSTLED ON PLANE TO MOSCOW

'I Don't Want To Go. Save Me!' Red Diplomat's Wife Cries

SYDNEY, Australia (Reuters)—Amid hysterical scenes at the airport, Mrs. Evokiya Petrov, wife of a fugitive Russian diplomat, was bundled aboard an aircraft here today and began her journey back to Moscow.

Shouting crowds milled around the weeping Mrs. Petrov trying to separate her from her Russian escort. Some said she protested: "I don't want to go. Save me."

Some politicians called upon the government to order the plane held at Darwin, its first stopover, pending a check on whether Mrs. Petrov was being forced to return to Russia.

From Darwin, the plane will fly to Jakarta, Singapore, Calcutta, Karachi, Beirut and Rome, arriving in Zurich Thursday morning.

The Russian officials flatly rejected Vladimir Petrov's request to talk to his 35-year-old wife before her departure.

In Canberra, Prime Minister R. G. Menzies announced that if there is any doubt about the wishes of Mrs. Petrov "the government proposes to give her further opportunity at Darwin and other places to refuse to return to Russia."

PETROV
. . . Reds Kept Wife Away

Mrs. Petrov was brought here by car from the Soviet embassy in Canberra. She has not seen her husband since April 3, when he sought asylum with the Australian government, taking with him documents which will be the basis for an official investigation into Soviet espionage.

Many of the crowd who collected at the airport to see her leave were Russians who have settled in this country. Women cried hysterically "don't let her go" while the men aimed blows at the Russians escorting the weeping woman to the plane.

When Mrs. Petrov arrived with the two couriers and a woman member of the Soviet embassy, there was an apparent attempt by the crowd to overturn the car. After a scuffle lasting about eight minutes, police forced their way through the crowd and assisted Mrs. Petrov and the other passengers out of the car.

Police led the Russians by a back way to the plane. The woman official walked on one side of Mrs. Petrov and one of the couriers on the other, both with a firm grip on Mrs. Petrov's arms.

VISHINSKY ADMITS USSR HAS H-BOMB

Makes New Demand for Atomic Weapons Ban; Before UN; Rejects West Disarmament Scheme

UNITED NATIONS, N.Y. (AP) — Russia's Andrei Vishinsky said today the Soviet Union has "built the hydrogen bomb," but still demands prohibition of all atomic and hydrogen weapons.

He appeared to foredoom any agreement of arms control in the UN by announcing that nothing useful would come from a sub-committee of the big powers unless Red China, India and Czechoslovakia were included.

The West wants a sub-committee of the UN disarmament commission to be composed of Britain, Canada, France, the Soviet Union and the United States. Sir Pierson Dixon of Britain insisted in the disarmament commission on confining the smaller group to those countries and urged Vishinsky to go along with the commission in an attempt to get the talks going promptly.

Vishinsky replied that the West could not expect agreement on disarmament if the delegates could not even agree on the makeup of the sub-committee.

Vishinsky said T. F. Tsiang, Nationalist China's delegate who was chairman of the commission, was presiding illegally. He attacked Tsiang after the Chinese had denounced Vishinsky's proposal to include Red China.

Tsiang told the commission the Russian move showed Moscow is not interested in disarmament.

MEAGRE HOPE HELD FOR UN AIMS

Gloomy Canadian Delegation Leaves for Geneva Conference

By DAVE McINTOSH

OTTAWA (CP) — A gloomy Canadian delegation left today for the Geneva conference on Korea and Indo-China.

A transport department plane took off from Uplands airport here at 11.10 a.m. to carry the delegation to Montreal, from where it was to leave about noon for Europe by Trans-Canada Air Lines.

External Affairs Minister Pearson and his aides held out meagre hope that Communist China and Russia would even approach the United Nations aim—a unified Korea where free elections could be held.

Canada, the nation which supplied the fourth largest armed force in Korea, after South Korea, the United States and Britain, will hold two bargaining cards at Geneva, but it is practically certain neither will be used.

One card is Canadian government recognition of China. The other is Canadian support for Chinese membership in the UN. Canada would likely place these cards on the table only if China pulled out of Korea and Indo-China and that "if" is remote.

Both Mr. Pearson and Prime Minister St. Laurent have said the government is not now considering recognition of Communist China but that it might if conditions change; that is, if the Reds show a conciliatory attitude toward the West and back it up with deeds.

OPPOSES RECOGNITION

Furthermore, the U.S. is stubbornly opposed to recognition and has said it will not shrink from using the veto to keep Red China out of the UN.

The U.S. will be chief spokesman for the West at Geneva.

The conference starts a week from today. The Canadian delegation, leaving by air from Montreal, plans to stay six weeks and it is unlikely it will participate in that part of the conference dealing with Indo-China. Canada has not been asked to make any commitment in Indo-China and is not among the 10 nations which are to consider formation of a Southeast Asia pact similar to the North Atlantic Treaty Organization.

Index to Inside Pages

	Page
Off-Handed Uncertain BCHIS Dismissal Notices Protested	7
Sidney-Anacortes Ferry Resumes Next Monday	13
Easter Rites Held Atop Mt. Douglas and in Park	5
Spiritual Leaders speak About H-Bomb, World's Future	11
Two Ethiopians Work Way to Canada—to No Avail	11
Egypt's "Real" Strong-Man Nasser Takes Over From Naguib	13
Miss Silva Works Towards Longer Contract in Own Way	12
Paper Says Battaglia Slaying Linked With Bullion Theft	3
Queen Elizabeth Receives Bejeweled Chiefs of Kandy	2
Dien Bien Phu Symbol of Indo-China War	2
Mountain Climbing Proves Fatal for British Heroine	2
Heavy French Fire Fails to Halt Reds	2
Two City Women Fight Off Attackers	15
Saanich Tax Rate To Be Set Tuesday	15
Children May Be Used in Vote "No" Drive	15
Pickersgill Hopeful of Peace in Asia	15
Greg Clark Loves Victoria—Even the Rain	15

Alvarez E.	5	Comics	25	Radio and TV	19
Ask the Times	15	Enke	5	Sports	8 and 9
As We Live	16	Entertainment	12	Why Grow Old?	16
Bridge	18	Financial	16	Women	16 and 17
Brock	4	Island Digest	10	Your Horoscope	20
Classified	18	Penny Saver	16		

Larger Island Digest Starts To-Day, Page 10

Recognizing the community of interest between Victoria and its neighboring centres of Vancouver Island, The Times today starts a special page to enlarge its coverage of Island events. Added to the customary reporting of the especially significant news from Island points will be more items about community endeavors, local problems and personalities.

Victorians are interested in these problems, The Times believes, as people, particularly on the southern end of the Island, look to Victoria as their metropolitan area.

Through its Island Digest, which starts today on page 10, The Times will endeavor to develop this community of interest.

M' Uncle Zeke ain't goin' t' look fer pits on his windshield. Sez he'd hev t' wash it first anyways.

* * *

M' Cousin Zach's wife sez her Easter hat wuz a success. Th' men couldn't believe it an' th' women couldn't match it.

* * *

Th' Causeway seems mighty quiet, with th' legislators gone an' th' tourists not here yet.

PRESS DIFFICULTIES CAUSE PAPER DELAY

Due to mechanical difficulties with the big press which prints the Times, home deliveries of the paper were considerably delayed on Saturday. The Times regrets the inconvenience caused its readers and also its "little merchant" carrier boys who stood by to wait until they received papers for distribution. The final street sale edition of the paper was not issued.

LATE SPORT RACES

FOUR STAR FINAL

NEWS FLASHES STOCKS

Weather: Sunny, Cloudy Periods
Details on Page 5

Victoria Daily Times

The Home Paper
TELEPHONE B3131
NIGHT
Circulation (to 8 p.m.) ___ B3131
Classified (to 8 p.m.) ___ B3131
Night Editor (to 11 p.m.) B3135

VOL. 121, No. 92 ★★★★ VICTORIA, B.C., MONDAY, APRIL 19, 1954—26 PAGES PRICE: 7 CENTS SATURDAY, 10 CENTS

MYSTERY PELLETS PROBED BY LOCAL SCIENTISTS

FINAL ★★★★ BULLETINS

'Hysteria,' He Says . . . Then . . .

VANCOUVER (CP)—Dr. Gordon Shrum, head of the University of British Columbia physics department, has a theory regarding the current windshield-pitting outbreak.

"It's the result of hysteria," he said. "People are reading reports of the pitting and discovering old, natural holes in their windshields."

Today it happened. Dr. Shrum climbed into his late-model luxury car, and . . . there they were.

Langford Man Heads Fire Chiefs

NANAIMO (CP)—Fire Chief Rod Bayles of Langford, B.C., has been named president of the Vancouver Island Fire-Fighters' Association here today.

Yoshida Facing Critical Fight

TOKYO (AP)—Embattled Prime Minister Shigeru Yoshida held on grimly to office today amid louder and louder demands that he and his administration resign en masse in the midst of Japan's shipbuilding graft scandal.

With suspicion pointing at his two top Liberal Party leaders, Yoshida may soon have to reshuffle his cabinet or purge the party to satisfy the outcry.

Meteorite Particles, Says Priest

SPOKANE (AP)—A Gonzaga University scientist said today a substance that damaged an automobile windshield here contains the same metals found in meteorite particles.

Rev. Arthur L. McNeil, head of the Gonzaga chemistry department, examined two specks of metal taken from the windshield and one of the side window wings of a car.

VISHINSKY ADMITS USSR HAS H-BOMB

Makes New Demand for Atomic Weapons Ban Before UN; Rejects West Disarmament Scheme

UNITED NATIONS, N.Y. (AP) — Russia's Andrei Vishinsky said today the Soviet Union has "built the hydrogen bomb," but still demands prohibition of all atomic and hydrogen weapons.

He appeared to foredoom any agreement of arms control in the UN by announcing that nothing useful would come from a sub-committee of the big powers unless Red China, India and Czechoslovakia were included.

The West wants a sub-committee of the UN disarmament commission to be composed of Britain, Canada, France, the Soviet Union and the United States. Sir Pierson Dixon of Britain insisted in the disarmament commission on confining the smaller group to those countries and urged Vishinsky to go along with the commission in an attempt to get the talks going promptly.

Vishinsky replied that the West could not expect agreement on disarmament if the delegates could not even agree on the makeup of the sub-committee.

Vishinsky said T. F. Tsiang, Nationalist China's delegate who was chairman of the commission, was presiding illegally. He attacked Tsiang after the Chinese had denounced Vishinsky's proposal to include Red China.

Tsiang told the commission the Russian move showed Moscow is not interested in disarmament.

OVERNIGHT ENTRIES

BAY MEADOWS

FIRST RACE — 4½ furlongs:
Devon 117
Public Life 117
Kiuanna 114
Vox 117
Sheriff 117
Silver Ring 112
Trace Read 112
Trey Spot 114
Can't Upset 114
Condemnation 117
Tirem 114
Resurrection 117
Georgie 117
Easy Terms 114
Rullah 114
King's Pass 117

SECOND RACE — Six furlongs:
Adicto 113
Rays Devil 113
War Pep 113
Shuffle V 108
King Cal 113
Motif 113
Big Pompy 113
Our Rose 103
King's English 113
Bullzee 113
Dancing Honey 108
Duelling Lady 108
Francess Abbey 108
Upkeep 113
Burgette 108
Santa Reigh 113

THIRD RACE — Mile and 1-16th:
My Jez 107
Shear Speed 108
Taber Lass 113
Mr. Failure 110
Bumblebee 113
Songs of Aptos 105
Bull Oaks 110
Junando 105
Tubo Tiner 108
Sierra Grey 108
Copacetic 118
Belito Boots 115
Chova 105
Velocipede 110
Ample Sugar 103
Mr. Tabasco 103

FOURTH RACE — Six furlongs:
Lady Sealion 104
Red Cockade 113
Brief Crusade 108
Joss Hoss 113
Corrida 115
Cunnamulla 108
Boldy's Image 113
Tobyanne 113
Golden Poppy 109
M'ta Mhauhah 108
Lynn Jr. 113
I Love Nancy 113
Aemio 190
Andeana 115
Date At Eight 109
Proud Daisy 108

FIFTH RACE — Six furlongs:
Radiant Lady 109
All Dance 113
Last Badge 113
Mr. Spider 113
Please Hurry 116
Copper Bullet 108
Fago Kid 116
Sid P 113
Favorite Date 113
Rook 113
Lovely Gene 103
Spy Fleet 113
Julieta 108
Shannon Flows 113
Jerry Boris 108
Black Robb 113

SIXTH RACE — Six furlongs:
Roman Secret 109
Gran Vino 120
La Bull 108
Ali Bye Bye 120
Ritzy 114
Pasamonte 109
Thanks Again 117
My Boy Bobby 114
Pension Plan 109
Gahoe 114
Competing Beau 114
Shady Tony 114
Sir Lark 117
Shady Boots 114

SEVENTH RACE — Mile and 1-16th:
Main Line 115
A-Ironbark 110
Fanfare 106
A-Capt'n Blood 112
Dawn Lark 119
Hall Dwn 112
A-Entry

EIGHTH RACE— Mile and 1-16th:
Fire Mint 107
Vain Boots 112
Heelsaflyin 112
Cinco Pesos 112
Fresh Guy 112
Speed Fairy 103
Gold Spirit 112
Wise Woods 112
Wantago 107
Top Lieutenant 107
Sonny Grove 107
Val Zun 107
Tocito 107
Pacoima Devil 112
Bullreward 107
Goleta 107

SUB. RACE — Six furlongs:
Lolly Dear 103
Grandpa Sam 108
New Miracle 115
Moulin Rouge 113
Bullregor 114
Faithfully 108
Noy's Image 108
Pancho Sup'me 117
Toubolady 115
Pahala 112
Mr. Bam 112
Verll Mcc 108
Heller 115
Bartador 120
Radio Message 115

BOWIE

FIRST RACE — Six furlongs:
Hunter's Blow 106
Burnt Muffet 106
Myrt 111
Bomb Cave 106
Ivachance 114
Fleeting Heart 106
Lonely Maid 115
Wise Rose 106
Iforu 115
Star Producer 115
Tweety Twom 112
Fairy Haste 106
Filled 111
Tippietoes 108
Lucky Thirteen 122
Charity Ball 106

SECOND RACE— 4½ furlongs:
Aspire 117
Red Gold 112
Alapocas 117
Joysey G 117
Lady Doris 112
Dance-a-bit 117
Fine Lady 117
Private Affair 117
Wood Song 117
Chanclies 117
Newate 117
Pinks 117
Reddy Ro 117
Small Coffee 117
Miss Gusher 117
Super Impulse 117

THIRD RACE — Six furlongs:
Buff 114
Spartan Queen 106
LaJoie 118
A-Texan Sigh 117
Sunday Encore 109
A-Melody Air 109
Little F 108
A-Entry.

FOURTH RACE— Seven furlongs:
Dustalort 118
Grand Graphen 113
Moon Jet 118
High Lama 118
Extra Blend 118
A-Henry My Boy 118
Chateau 118
Mr. Attention 113
Lefty 118
Cornell 118
Sunlight Jess 113
Fannie's Pride 118
A-Territory 118
Mama Blackbird 118
Worth a Bit 118
Gottabegood 113
A-Entry.

FIFTH RACE — Six furlongs:
Algasir 124
Potpourri 113
Artane 110
Eatontown 112
Songai 112
Nostrebor 110

SIXTH RACE — Mile and 1/16:
Hasty Break 105
Thither 115
Gweny G 110
Bushers Beam 115
Get Lost 107
Night Baker 112

SEVENTH RACE —Mile and 1/16:
A-Voracity 108
Balle Bleu 108
State of Mind 113
A-Fast Company 115
Blue Copper 110
Streamlined 103
Mani Sweep 113
Night Raid 115
Star Teddy 120
Alloyed 113
King Flush 109
Scotch Dare 113
Go West 117
Milady Mowlee 108
Spikestown 113
A-Entry.

EIGHTH RACE— Mile and an eighth:
King Pomp 114
Excise Tax 114
Clean Broom 109
Armored Car 104
Flaming Lady 109
Lovely Louise 104
A-Reveille 117
Regal Glad 109
A-Tarport Kid 117
Betty Di Rossi 103
Joe E. Lewis 114
Spa 114
Mouseway 114
Joe Mandell 114
Sassy Shirl 104
Wise Mike 115
A-Entry.

QUEBEC (CP)—A provincial police spokesman said today there is no doubt that a train wreck which killed four men at nearby Montmagny, April 6, was the result of a "criminal act."

Red's Wife Gets Asylum

Mrs. Petrov to Stay in Australia After Demonstrations at Airports

DARWIN, Australia (Reuters)—Mrs. Evokiya Petrov has accepted political asylum in Australia, it was officially announced today.

DARWIN, Australia (Tuesday) (Reuters)—Mrs. Evokiya Petrov, wife of a fugitive Russian official, early today rejoined her Soviet traveling companions after a brief discussion with an Australian official here. She was in tears on arrival.

The conversation, in which the official is believed to have offered Mrs. Perov asylum, occurred after scuffles with three Soviet diplomatic workers as they left the plane on the first leg of their trip from Sydney to Moscow. Two Russians were relieved of their revolvers.

SYDNEY, Australia (Reuters)—Amid hysterical scenes at the airport, Mrs. Evokiya Petrov, wife of a fugitive Russian diplomat, was bundled aboard an aircraft here today and began her journey back to Moscow.

Shouting crowds milled around the weeping Mrs. Petrov trying to separate her from her Russian escort. Some said she protested: "I don't want to go. Save me."

Some politicians called upon the government to order the plane held at Darwin, its first stopover, pending a check on whether Mrs. Petrov was being forced to return to Russia.

From Darwin, the plane will fly to Jakarta, Singapore, Calcutta, Karachi, Beirut and Rome, arriving in Zurich Thursday morning.

The Russian officials flatly rejected Vladimir Petrov's request to talk to his 35-year-old wife before her departure.

In Canberra, Prime Minister R. G. Menzies announced that if there is any doubt about the wishes of Mrs. Petrov "the government proposes to give her further opportunity at Darwin and other places to refuse to return to Russia."

Mrs. Petrov was brought here by car from the Soviet embassy in Canberra. She has not seen her husband since April 3, when he sought asylum with the Australian government, taking with him documents which will be the basis for an official investigation into Soviet espionage.

Many of the crowd who collected at the airport to see her leave were Russians who have settled in this country. Women cried hysterically "don't let her go" while the men aimed blows at the Russians escorting the weeping woman to the plane.

When Mrs. Petrov arrived with the two couriers and a woman member of the Soviet embassy, there was an apparent attempt by the crowd to overturn the car. After a scuffle lasting about eight minutes, police forced their way through the crowd and assisted Mrs. Petrov and the other passengers out of the car.

$225 CROSSWORD
PAGE 23

2 Hospitalized In Edmonton Shooting Fray

EDMONTON (CP)—Wounded in the chest, Joseph Geczy is in hospital under police guard following a shooting fracas Saturday night in which a 41-year-old woman was shot three times.

Hospital authorities give Mrs. Sculthorpe a 50-50 chance of surviving. She was shot in the chest, abdomen and arm with a .22-calibre rifle.

No charges have been laid, police said.

Police said a man entered her home carrying a rifle, followed her to her landlord's basement apartment, put the rifle to her chest and fired three times.

SELECTIONS

BAY MEADOWS

1—Sheriff, Public Life, Trey Spot.
2—Dancing Honey, King's English, Rays Devil.
3—Belito Boots, Copacetic, Bumblebee.
4—Andreana, Corrida, Red Cockde.
5—Spy Fleet, All Dance, Copper Bullet.
6—Pasamonte, Gran Vino, My Boy Bobby.
7—Dawn Lark, Hullsdown, Main Line.
8—Wise Words, Vain Boots, Fresh Guy.
9—Heller, Pancho Supreme, Bartador.

BOWIE

1—Ivachance, Lonely Maid, Tweety Twom.
2—Aspire, Private Affair, Dance-a-Bit.
3—Spartan Queen, LaJoie, Buff.
4—Grand Graphen, Extra Blend, Mr. Attention.
5—Eatontown, Potpourri, Songai.
6—Bushers Beam, Gweny G., Thither.
7—Star Teddy, Fast Company, Scotch Dare.
8—Excise Tax, Clean Broom, King Pomp.

RACE RESULTS

BOWIE

First Race—
Exorbitant (Nelson ... $25.80 $12.60 $8.80
Miss Zenith (Hartack) ... 9.60 6.60
Be Trump (Combest) ... 12.00
Time, 1.50 4-5.

Second Race—
Twilight Song (Boulmts) $4.60 $3.80 2.80
Alma B (A Vasil) ... 10.20 6.20
Little Flossy (H Bolck) ... 11.20
Time, 1.27 4-5.

Third Race—
Etamate (Balzaretti) $34.40 $12.40 $7.00
Depth Bound (Combst) ... 6.60 4.60
Bib-Spy (Drury) ... 4.80
Time, .55 2-5.

Fourth Race—
Pays Reaper (Nelson) ... $9.20 $5.40 $4.20
Shining On (Block) ... 9.40 6.40
Amawalk (Hartack) ... 3.60
Time, 1.47 4-5.

Fifth Race—
Elberwhirl (Hartack) ... $21.80 7.20 $4.40
Royalee (Boulmetis) ... 3.40 2.60
Andy Johnson (Hewitt) ... 3.40
Time, 1.13.

Sixth Race—
DH-Bronze Warrior (Bls) $4.60 $5.20 $3.00
DH-Ifabody (Hartack ... 5.20 5.60 3.20
King Beau (Blum) ... 2.60
Time, 1.12 4-5.
DH—Dead heat for win.

Seventh Race—
Chapps Pass (Boulmts) $5.20 $3.00 $3.00
Bold Blue (Hartack) ... 3.00 2.60
Beauty Miss (Civitello) ... 5.20
Time, 1.13 4-5.

Eighth Race—
Trout Fly (Hartack) ... $10.40 $5.00 $4.20
Reunion (McKenna) ... 4.80 4.20
Individuate (Cutshaw) ... 4.80
Time, 1.49 2-5.

BASEBALL

AMERICAN LEAGUE

First game:		R.	H.	E.
New York	000 000 001—1		5	2
Boston	000 200 00x—2		8	2

Byrd, Gorman (7) and Berra; Nixon, Kinder (9) and Owen, White (9).

Second game:				
New York	001 001 111—5		11	1
Boston	000 000 000—0		1	0

McDonald and Berra; Parnell, Herrin (9) and White.

Chicago	121 010 000—5		11	1
Detroit	010 000 000—1		8	2

Harshman, Dorish (3) and Lollar; Hoeft, Weik (5), Miller (8) and Batts.

NATIONAL LEAGUE

Pittsburgh	205 000 000—7		7	1
New York	000 140 000—5		8	3

Hogue, Hetki (3) and Atwell; Hearn, Liddle (3), Corwin (3), Wilhelm (5) and St. Claire.

Pellets Under Microscope

Major discovery may have been made by two Victoria scientists as result of their studies into mysterious black pellets falling from the sky over wide area of North America. Biologist Paul H. D. Parizeau, above, consults text after microscopic examination of puzzling pellets. Assisting in research was chemist Lewis J. Clark of Victoria College. Team connects pellets with recent H-bomb explosions in the Pacific.

PITTED WINDSHIELD REPORTED AT EDMONTON

EDMONTON (CP)—The first Edmonton case of a mysteriously-pitted car windshield was reported today.

Robert Blanchet and his wife said they were driving north from Ponoka, 65 miles south of Edmonton, on highway No. 2 Sunday night when the windshield of their car became blurred. They thought at first it was due to snow, but examination of the windshield today revealed it was covered with small, jagged holes, some the size of a pinhead.

Wolves Win to Lead English Soccer Race

LONDON (Reuters)—Wolverhampton Wanderers gained a two-point lead in their hard-fought battle for the English Soccer League championship today by downing Huddersfield 4-1.

The victory gave them a 55-53 margin in the league standing over West Bromwich Albion, which was held to a 1-1 draw by Aston Villa, and made Tuesday the possible day of decision for the championship.

Both leading clubs have two games to play with matches scheduled Tuesday.

SUNDERLAND SAVED

At the bottom of the first division, Sunderland saved itself from possible demotion to the second division by a 3-1 victory over Sheffield United, one of the four teams in the danger zone. Liverpool, low team in the league and certain of demotion, threatened to pull Middlesbrough with it by beating that team 3-1.

Leicester City gained a lead in the neck-and-neck battle for second division supremacy with a decisive 4-0 victory over its closest rivals, Blackburn Rovers. The win put Leicester back in first place, but with only a 54-53 lead. Close behind came Everton with 52 points after a 1-1 draw with Lincoln City.

DERBY WINS

Derby County saved itself from possible demotion by beating Doncaster Rovers 2-0, leaving Brentford likely to accompany Oldham Athletic into the third division. Brentford, which did not play today, has 31 points, nearest to Oldham's league low of 24.

In the southern division of league three, Ipswich gained one point for its first place bid by tying Crystal Palace 1-1.

Bristol City held on to third position with 52 points by winning over Millwall 2-1.

In the northern section of Division III first place, Port Vale was held to a 0-0 draw by Southport, but is far ahead of the pack with 65 points.

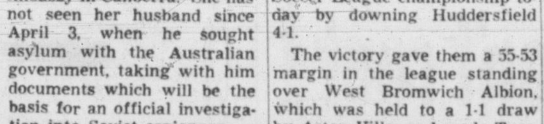

M' Uncle Zeke ain't goin' t' look fer pits on his windshield. Sez he'd hev t' wash it first anyways.

★ ★ ★

M' Cousin Zach's wife sez her Easter hat wuz a success. Th' men couldn't believe it an' th' women couldn't match it.

★ ★ ★

Th' Causeway seems mighty quiet with th' legislators gone an' th' tourists not here yet.

Finn Wins Marathon; Englishman Second

BOSTON (UP)—Veikko Karvonen, 28, of Finland, who lost the Boston AA marathon last year by just 28 seconds, won the classic today in near-record time.

Karvonen's time was 2.20.39—one minute and 48 seconds behind the record established last year by Keizo Yamada of Japan, who didn't compete this year.

Jim Peters, the British optician and a prime favorite, finished second in 2.22.40, about 330 yards behind the winner.

Pitted Windshields Linked to H-Blasts

By TOM GOULD

Scientists over a wide area of North America have discovered a mysterious "grey ash" composed of tiny pellets falling from the atmosphere.

Reports that it is the cause of the baffling pockmarking of automobile windshields are conflicting, although in Vancouver, a traffic constable said he definitely saw the specks eating into the glass.

In Victoria, two scientists who examined the pellets found here advanced a theory linking the strange "rain" with the H-bomb blasts in the east Pacific.

Reports of the mysterious phenomenon are coming from Madison, Wisconsin; Spokane; Portland; Canton, Ohio; Calgary and Edmonton, Alberta.

In each case, the pellets are of the same type as those discovered in Victoria by biologist Paul H. D. Parizeau, and chemist Lewis J. Clark.

The local scientists collected about two dozen of the hollow pellets from the windows of cars and houses in the James Bay and Jubilee districts during the week-end.

Research Council on the Job

Victoria police said the Attorney-General's department will throw the full scientific weight of the B.C. research council into the mystery, and American laboratories and research units are poring over samples of the minute specks.

Reports of the "ghost dust" are invariably followed by reports of pockmarked windshields, although scientists say there is no evidence to link the two.

The Victoria scientists are the first to advance a theory concerning the strange occurance. They say the pellets are possibly the skeletons of tiny single-celled animals called Radiolarians which live in countless billions in the oceans of the world.

They are spherical and net-like and made of silica. "When they die, they sink to the bottom of the ocean and form layers of so-called "Radiolarion ooze."

"Any tremendous upheaval such as that caused by the H-bomb blast would throw these minute skeletons high into the stratosphere," said Mr. Parizeau.

"And, as silica melts at 2,000 degrees Centigrade, about the temperature expected from the

(Continued on Page 10)

EASTER HOLIDAY TOLL IN B.C., 6

As Slippery Roads Hit Traffic 44 Die Violently Across Canada

(From UP, CP Dispatches)

VANCOUVER—At least six persons died violently in British Columbia during the Easter holiday week-end, and 44 lost their lives over the nation.

Shirly Bouskill, 18, of New Westminster, was killed Sunday when a car in which she was passenger struck a pole on Marine Drive. Four other teenagers were injured in the crash.

William Golar, 46, a dockworker at Ballantyne Pier, missed his footing Sunday and broke his neck when he fell three decks down an open hatchway aboard a ship.

Two men died as the result of fights. Fred Butler of Burnaby was charged with murder in the death of James Iverson. Butler allegedly struck Iverson on the head when he tried to force his way into Butler's house. (See story Page 7). Two unemployed laborers were being held today in connection with a street fight in which one man received fatal injuries. The name of the dead man was being withheld.

Two men were killed in separate industrial accidents Saturday. Steve Karbutt and John R. McDonald both died near Prince George.

(Continued on Page 10)

Radiation Discounted As Birds Die

VANCOUVER (CP) — The death of many diving birds, mostly of the grebe and merganzer family, was under investigation today by the British Columbia game department and biologists at the university.

The deaths were reported from the Semiahmoo Bay and Boundary Bay districts. Biologists so far have not been able to explain the deaths.

Meanwhile, in a telephone interview Washington State's chief game management officer Burton Lauckhart said such mass death is not unusual.

"We have hundreds of thousands of the birds wintering off Whidbey Island and a few years ago thousands of them died from starvation," he said.

He discounted any man-made cause of death, and added that an epidemic may be causing the heavy mortality.

PRESS DIFFICULTIES CAUSE PAPER DELAY

Due to mechanical difficulties with the big press which prints the Times, home deliveries of the paper were considerably delayed on Saturday. The Times regrets the inconvenience caused its readers and also its "little merchant" carrier boys who stood by to wait until they received papers for distribution. The final street sale edition of the paper was not issued.